1847

1977

XAVIER HIGH SCHOOL
NEW YORK

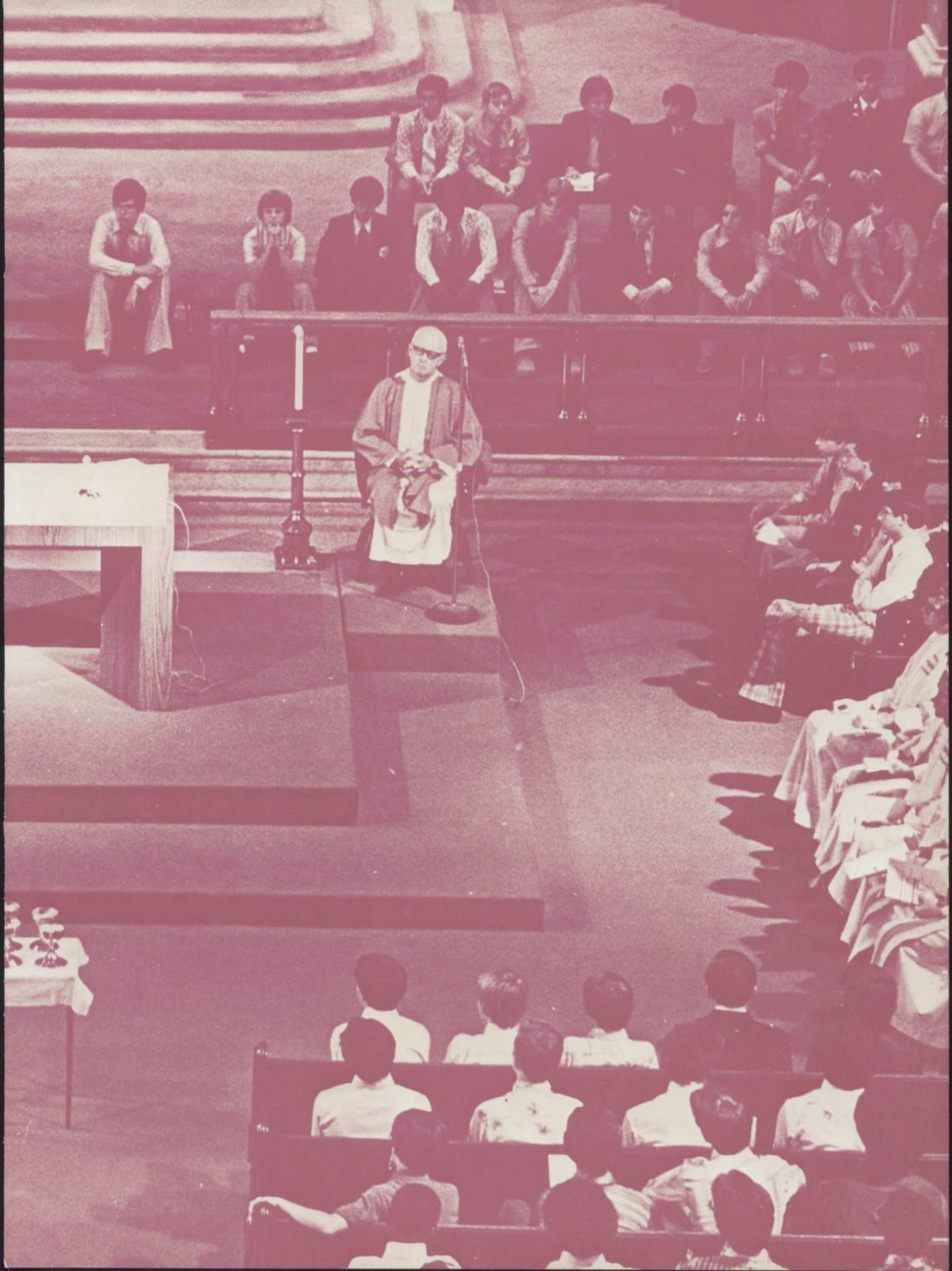

This book is dedicated to Mr. Leo Paquin.

Mrs. Leo Paquin, Mr. Paquin, and Fr. Wood. Mr. Paquin is addressing the Xavier family on the occasion of his retirement celebration, December 8, 1976.

One cannot but utter a great "Amen", so be it, to the decision of the Xavier Students to dedicate this Yearbook to Leo F. Paquin! The significance of their choice may be occasioned by his retirement after forty years of service to Xavier, but reflects a deeper and sincerer perception.

A student can know a teacher well and learn a great deal from him, as an athlete can from a coach, but a boy can evaluate a man who is a teacher in a more significant way. He measures the man as a person by what he believes, how he reflects and lives what he professes to be. On this level, in this mode, a teacher enters into the significant challenge of his profession and becomes an enduring influence in the lives of his students.

Leo Paquin has been such a teacher and such a coach for his many years at Xavier. To measure the extent of his influence is not humanly possible. His students are scattered far and wide. But wherever and whenever one meets Xavier men, one always hears of what Xavier's Leo Paquin has meant to them – the example of a Christ-like man, dedicated to loving service to Xavier men. He has always lived for all of us what he professed to be.

Sincerely in Our Lord,

William T. Wood, S.J.
Rector and President

The Fordham University Team of 1936. Up front are the famous Seven Blocks of Granite: Johnny Druze, Al Barbartsky, Vince Lombardi, Al Wojciechowicz, Nat Pierce, Ed Franco and Leo Paquin. The quarterback is Andy Palau. The running backs are: Frank Mautte, Johnny Lock, and Al Gurske.

Xavier is a place for reflection and intellectual growth . . .

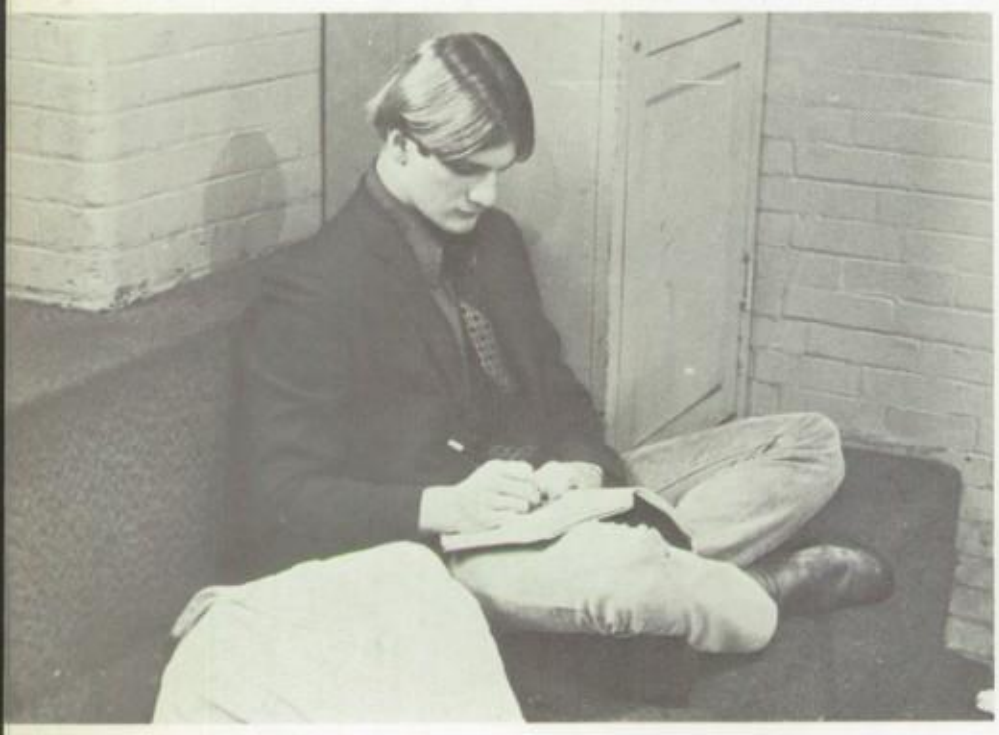

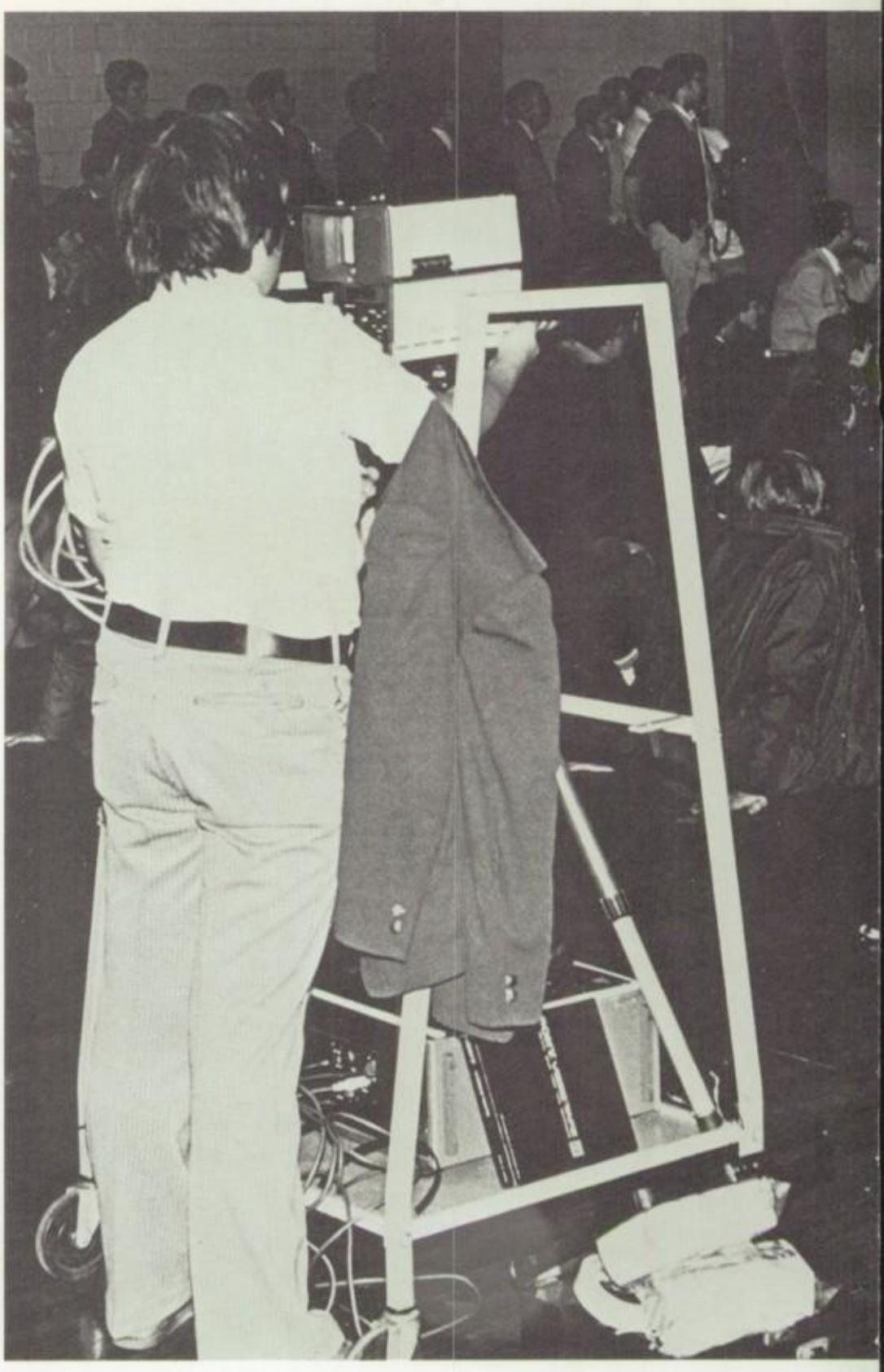

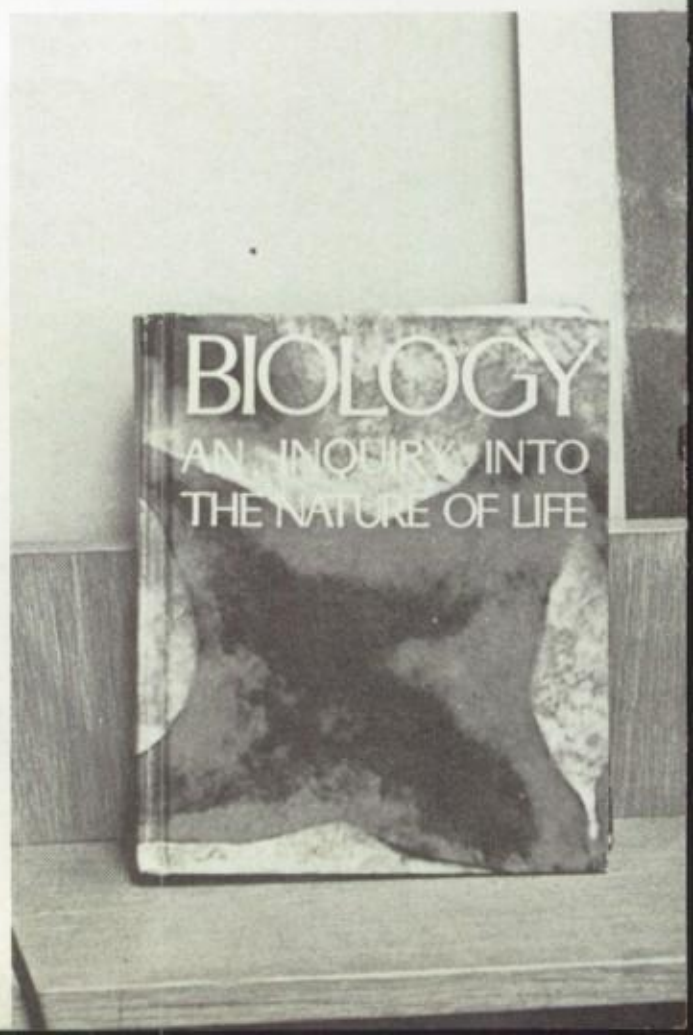

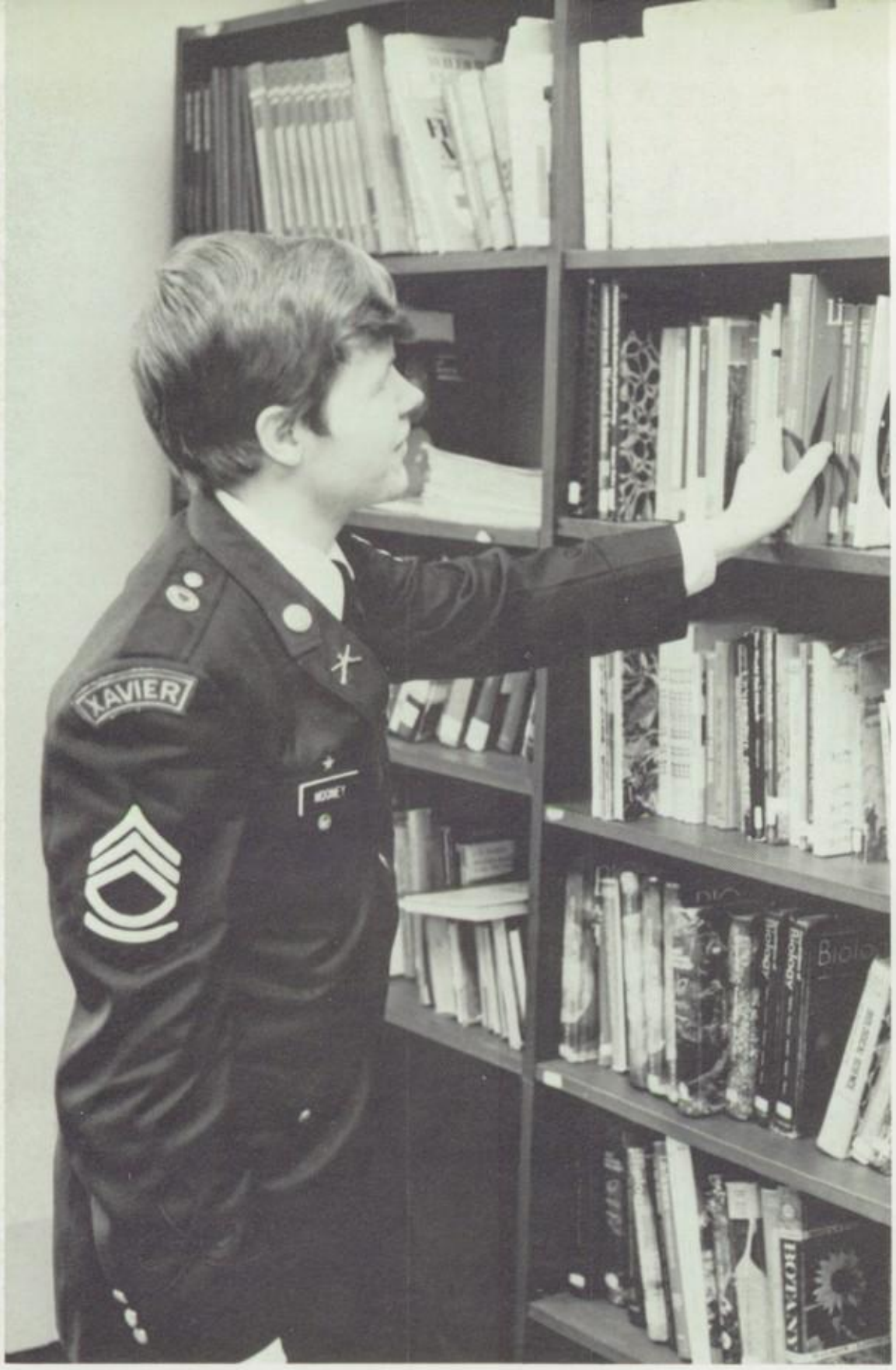
XAVIER
RODNEY

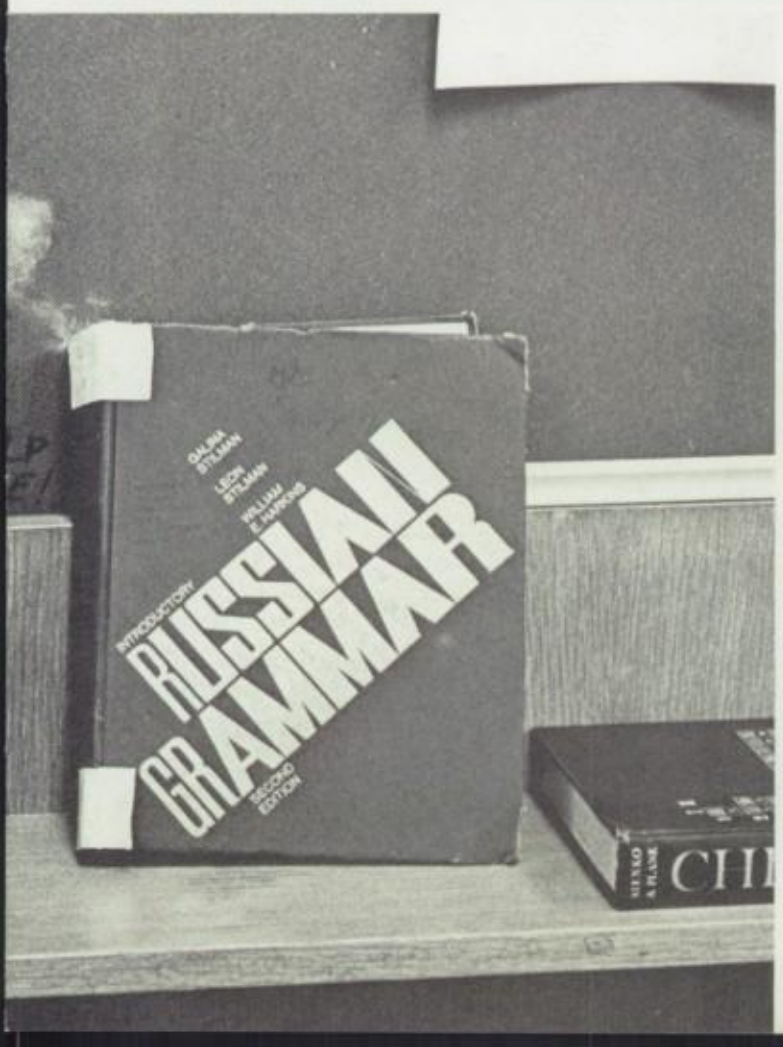
GALINA STILMAN
LEON STILMAN
WILLIAM E. HARKINS
INTRODUCTORY
RUSSIAN GRAMMAR
SECOND EDITION

the service of others . . .

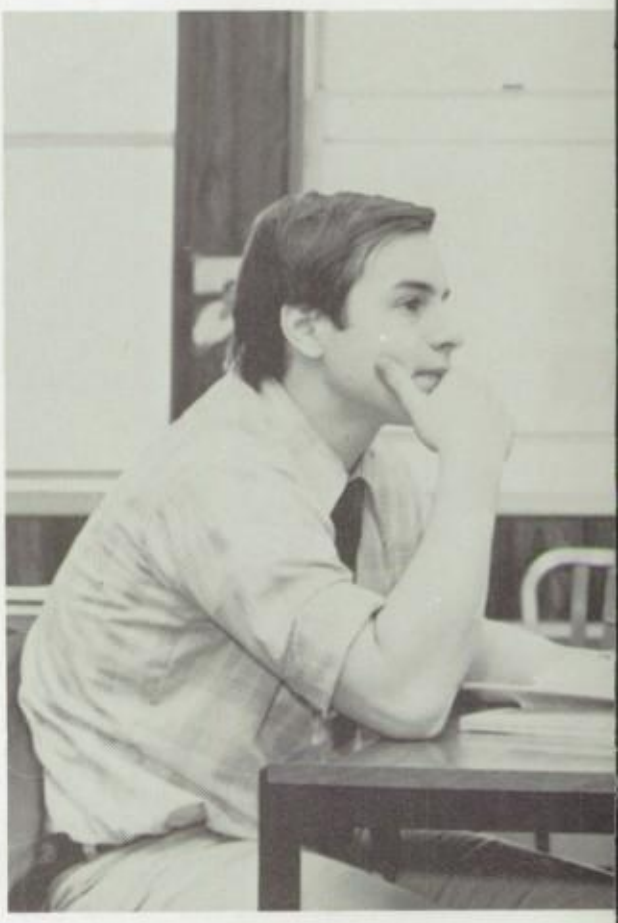

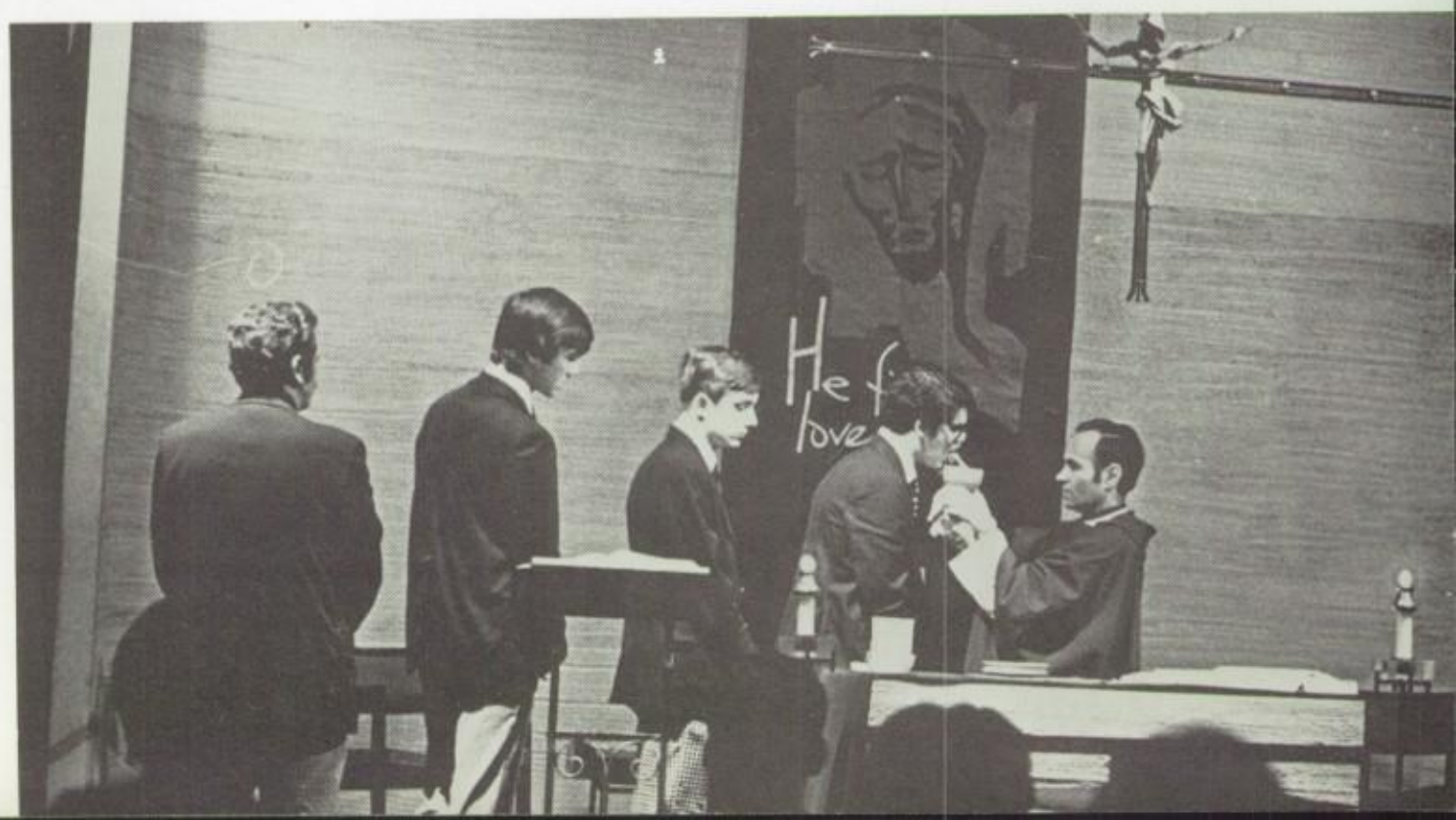

RESCUE SQ

and a variety

of experiences.

PIET MONDRIAN

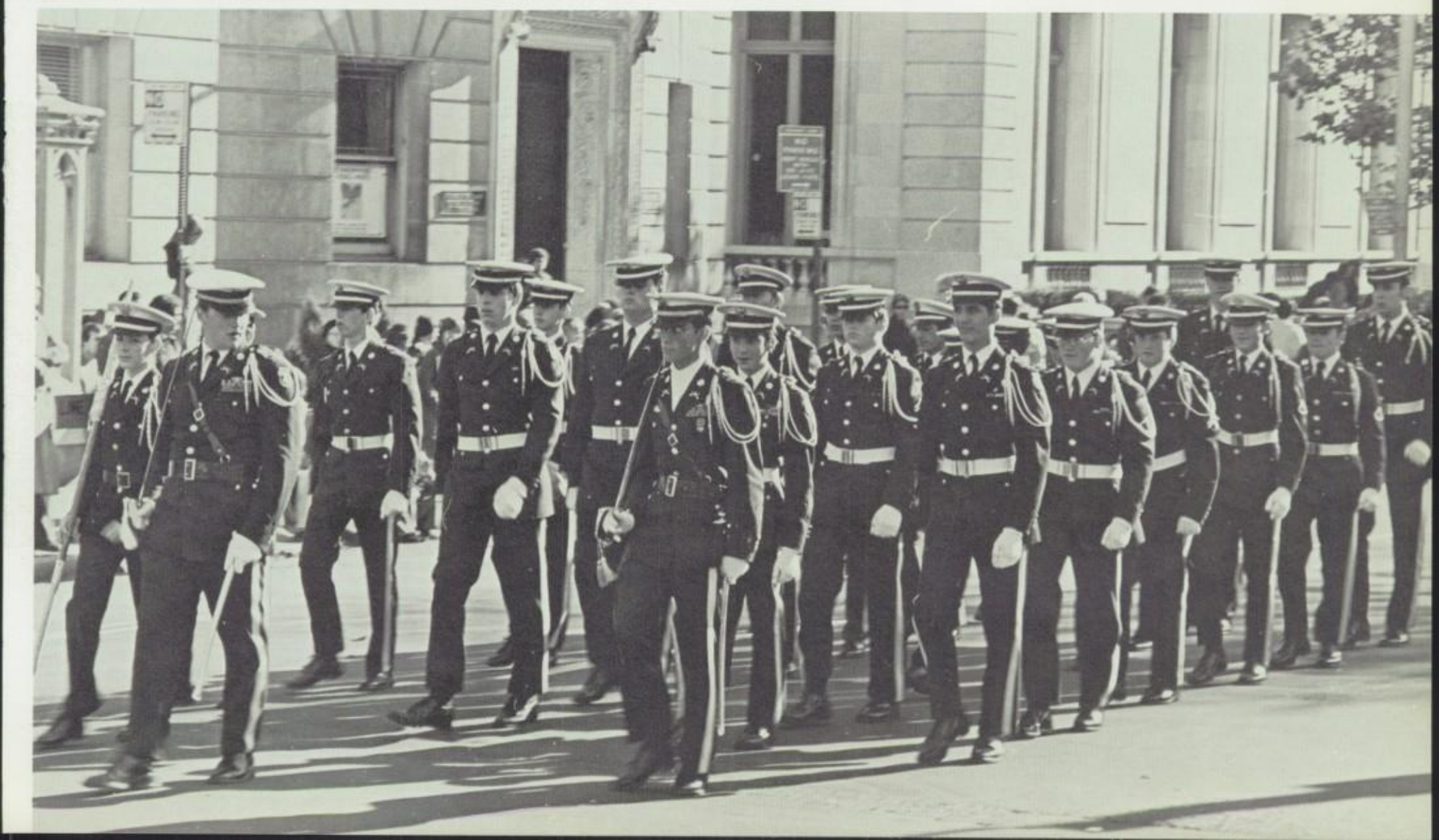

Cool
Cool

XAVIER
12

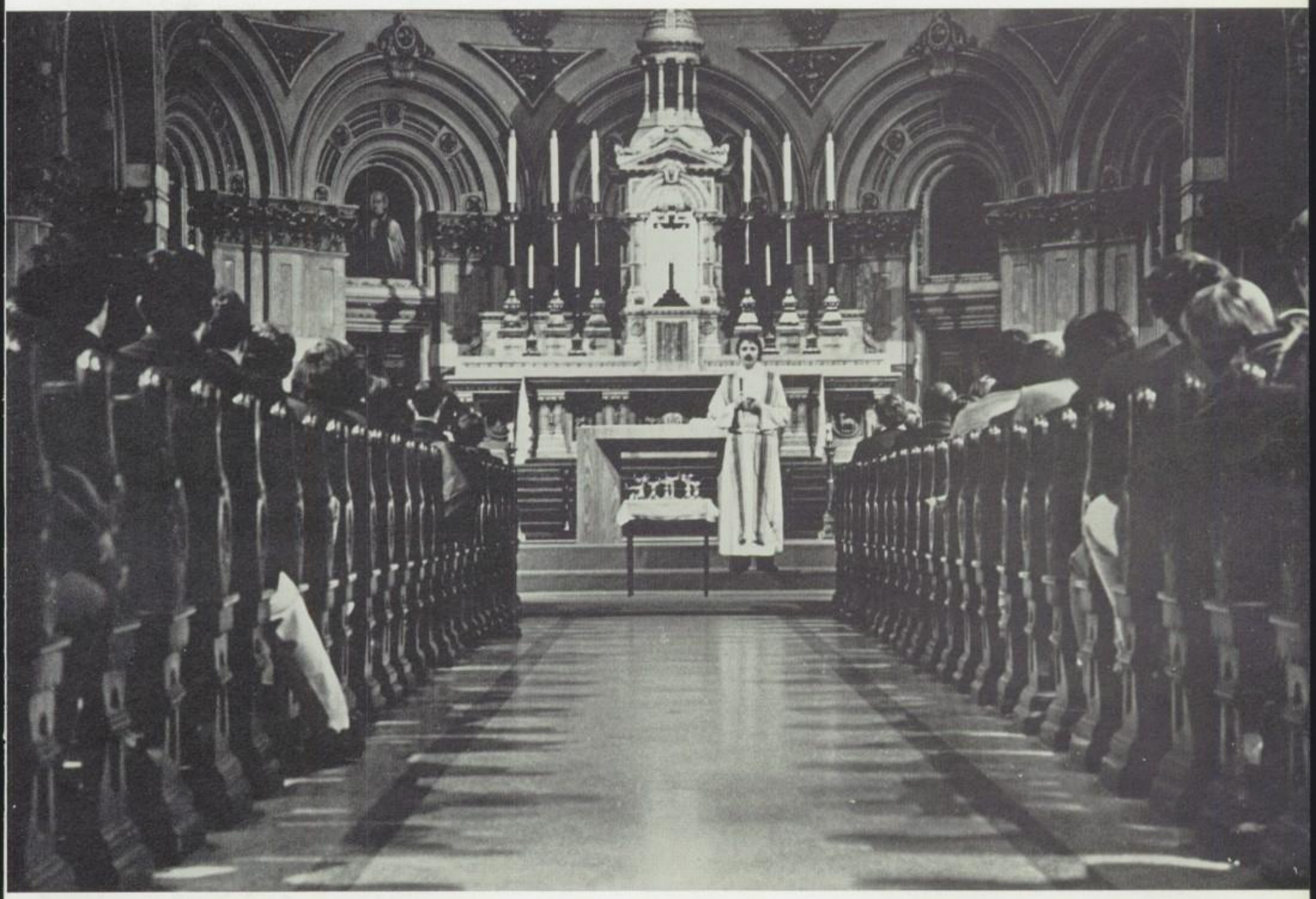

Administration

REV. WILLIAM T. WOOD, S.J.
Rector and President

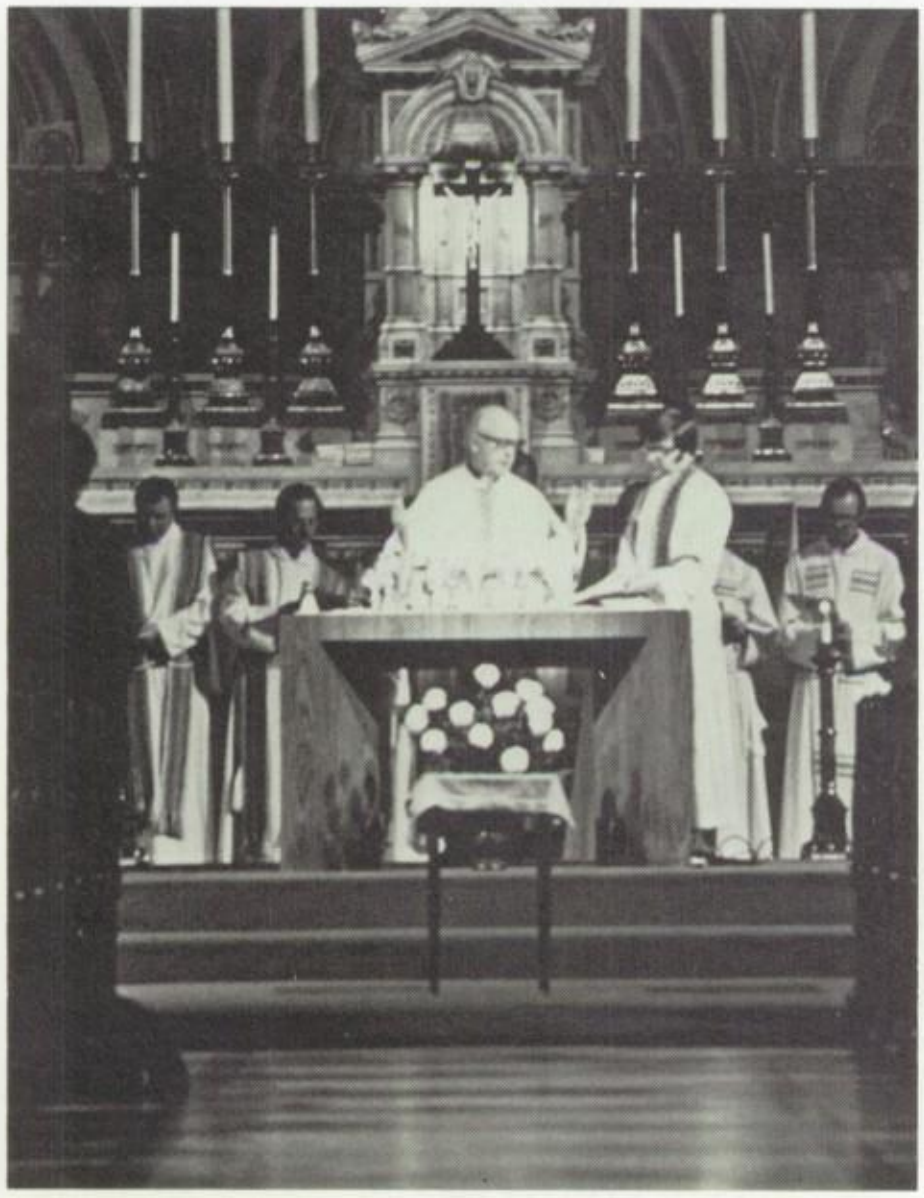

REV. JAMES F. KEENAN, S.J., M.A.
Headmaster

REV. WILLIAM T. LUNDY, S.J., M.S. in Ed.
Assistant Headmaster, Mathematics

MR. FRANKLIN D. GREGORY, M.S.
Dean of Students and Registrar

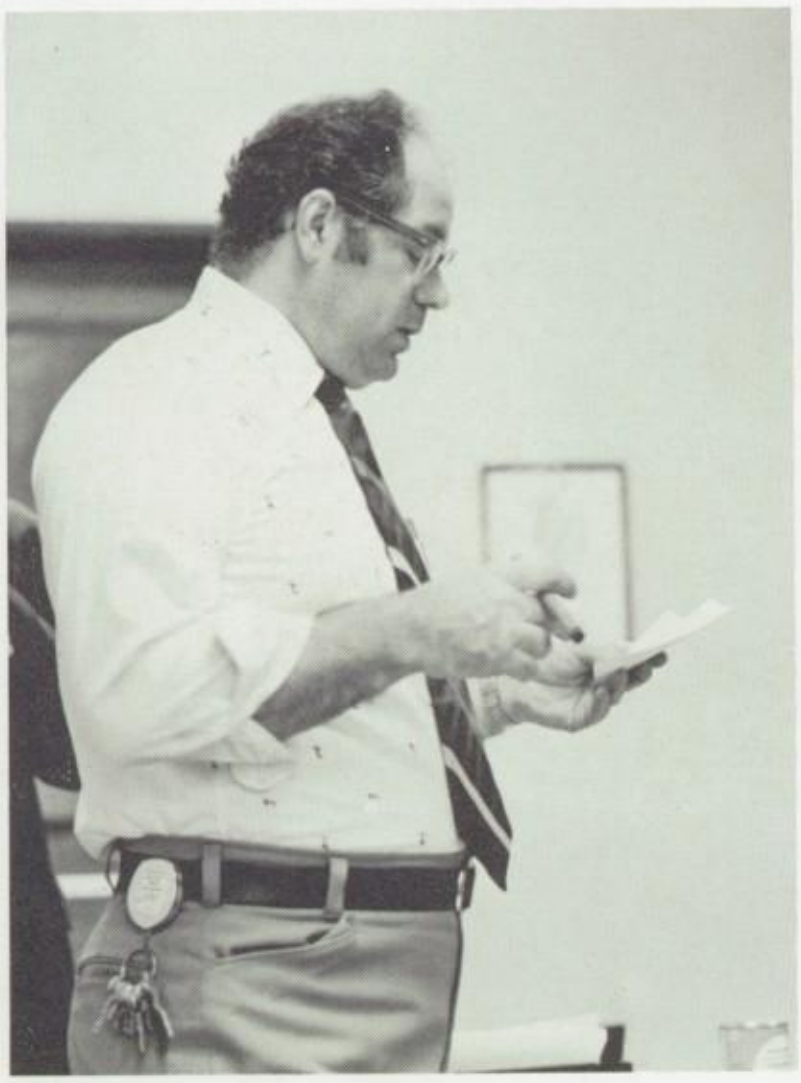

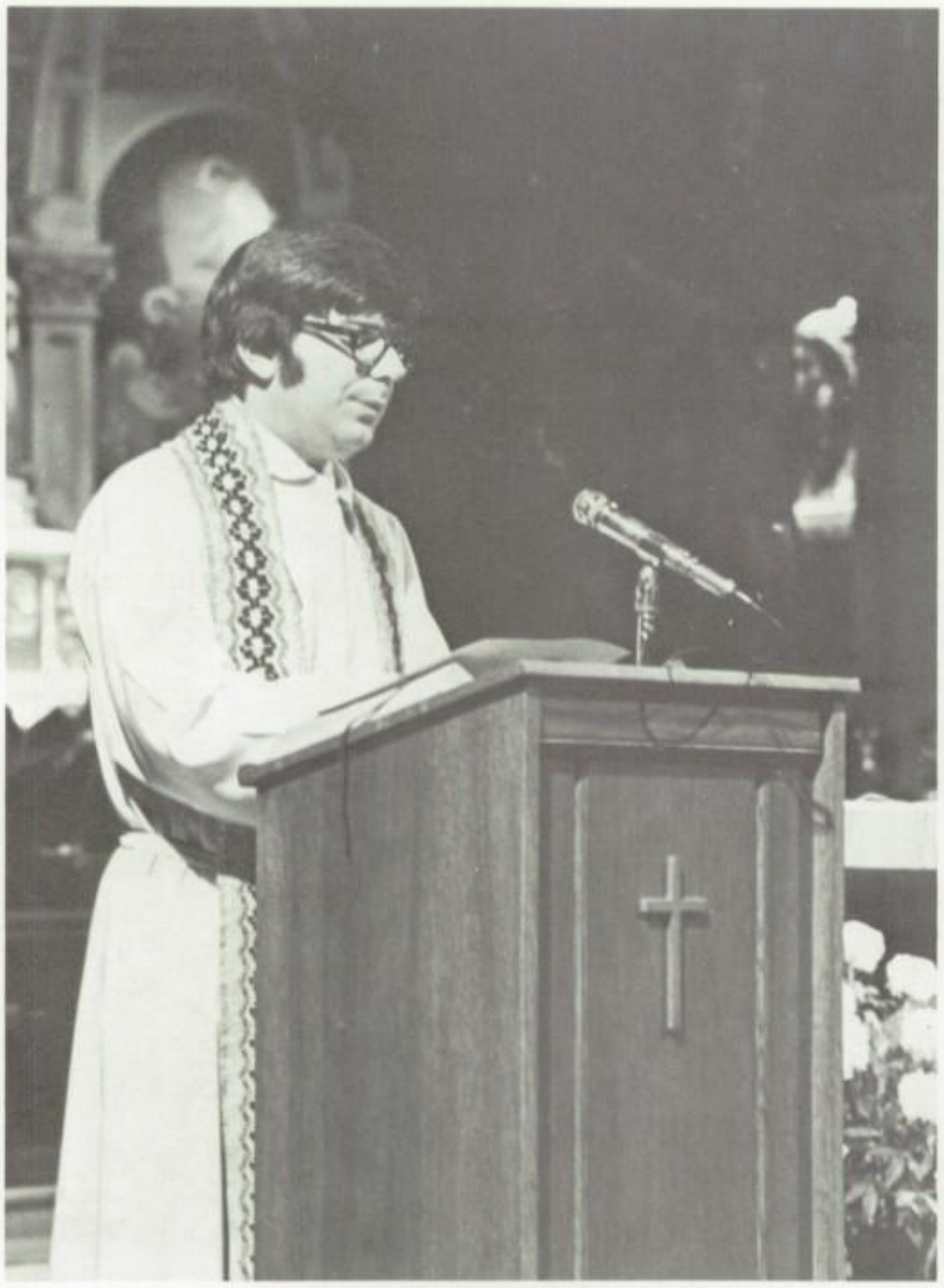

REV. KENNETH J. BOLLER, S.J., M.S.
Dean of Co-Curricular Activities, Mathematics

BR. EDWARD A. MORAN, S.J.
Assistant Administrator

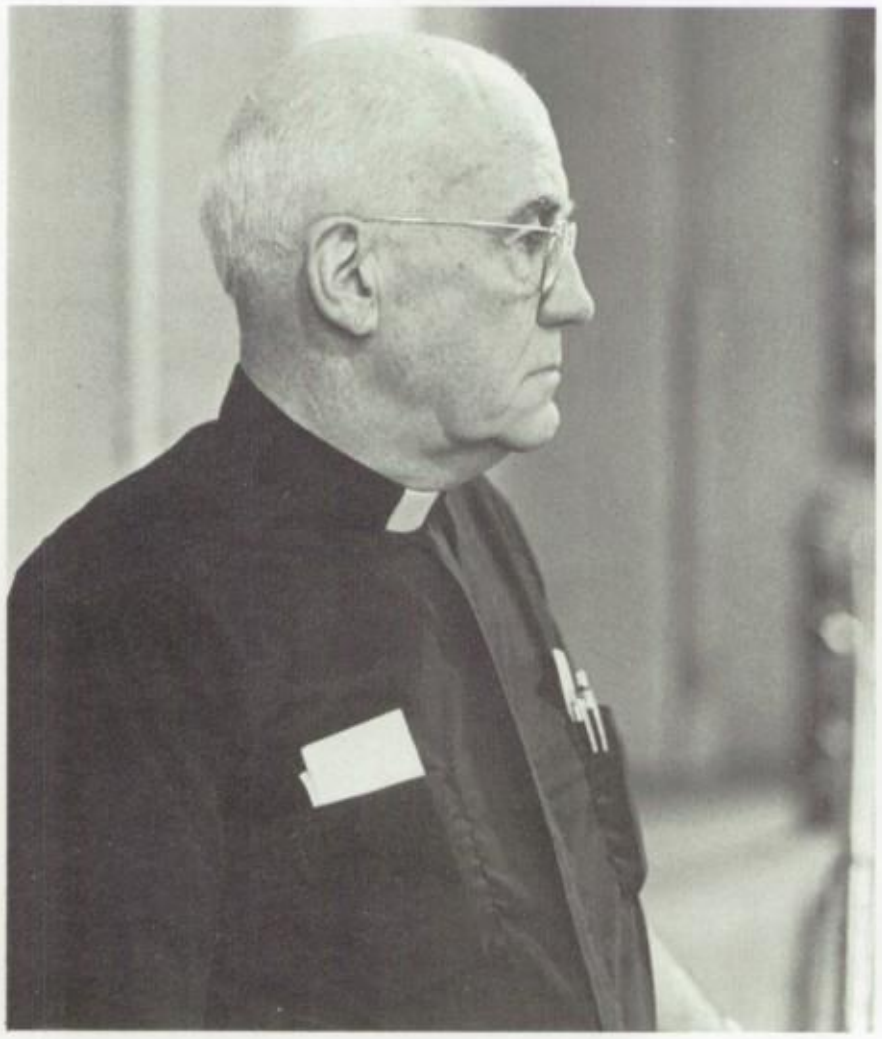

REV. JOHN P. O'SULLIVAN, S.J., Ph.D.
Resource Center Co-Ordinator

MISS LINDA SALVATI, M.L.S.
Librarian

REV. THOMAS C. CRONIN, S.J.
Treasurer

MISS BRIDGET PARASOLE
Secretary to Treasurer's Office

REV. EUGENE H. MURRAY, S.J., M.A.
Cafeteria Supervisor

REV. JOSEPH A. LATELLA, S.J., M.A.
Director of Development and Alumni Relations

MRS. KATHLEEN HUGHES
Cashier

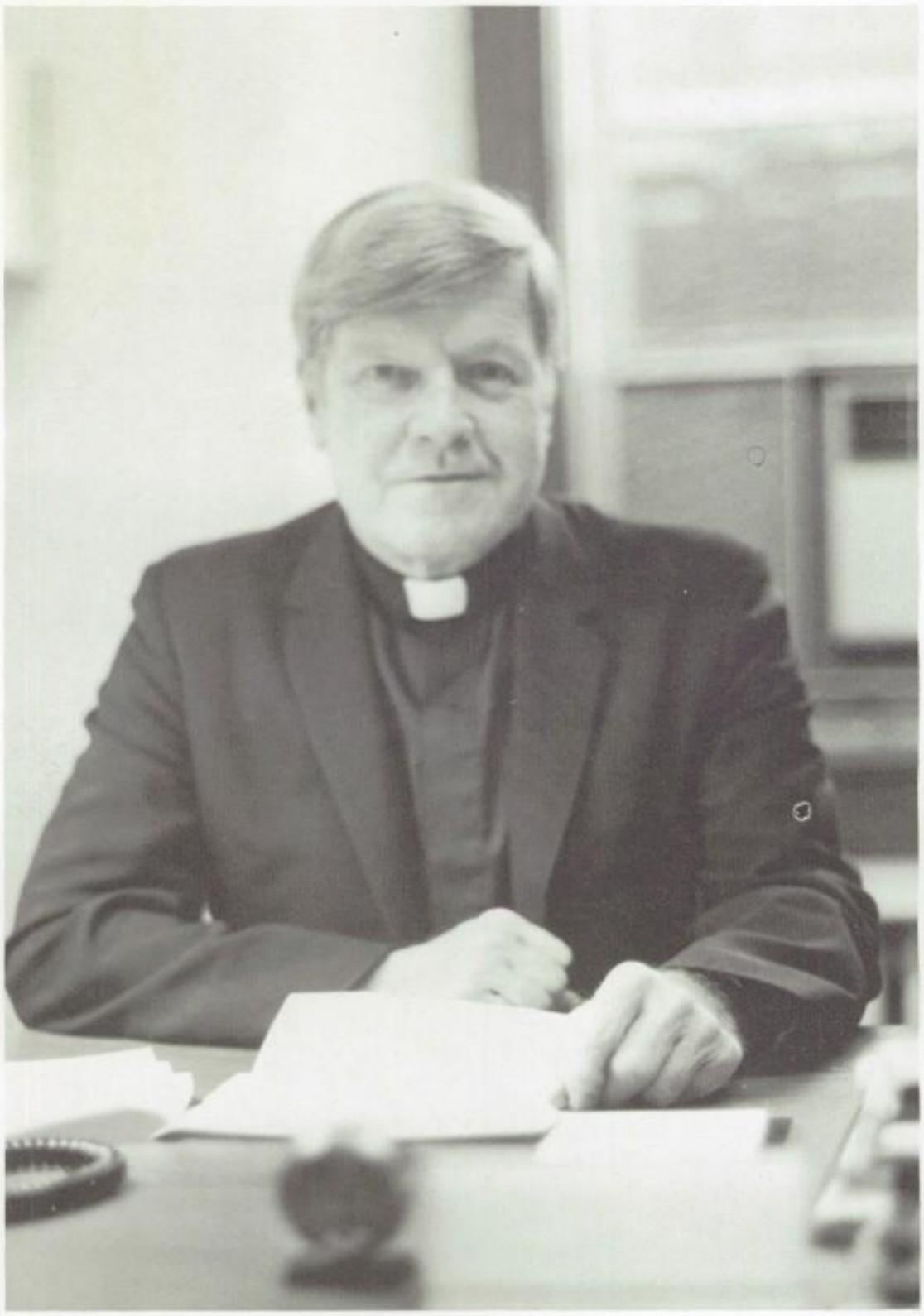

REV. JOHN G. FURNISS, S.J., M.A.
Assistant Director of Development

MRS. GLORIA M. LAFFERTY
Secretary to Fr. Latella

MRS. JOAN M. BORGATTA
Secretary to Fr. Furniss

MRS. JEAN GIRARD
Secretary to the Headmaster's Office

MRS. ANNE O'NEILL
Secretary to the Dean of Students

MRS. DOMENICA M. ABERNETHY
Guidance Department Secretary

MISS BARBARA ELLEN JOYCE
Secretary to Fr. Headmaster

MRS. SHELAGH SAXON
School Secretary

MRS. ANN MURPHY
Secretary to Fr. Rector

Guidance

REV. KENNETH J. CAUFIELD, S.J., M.A.
Director of Guidance

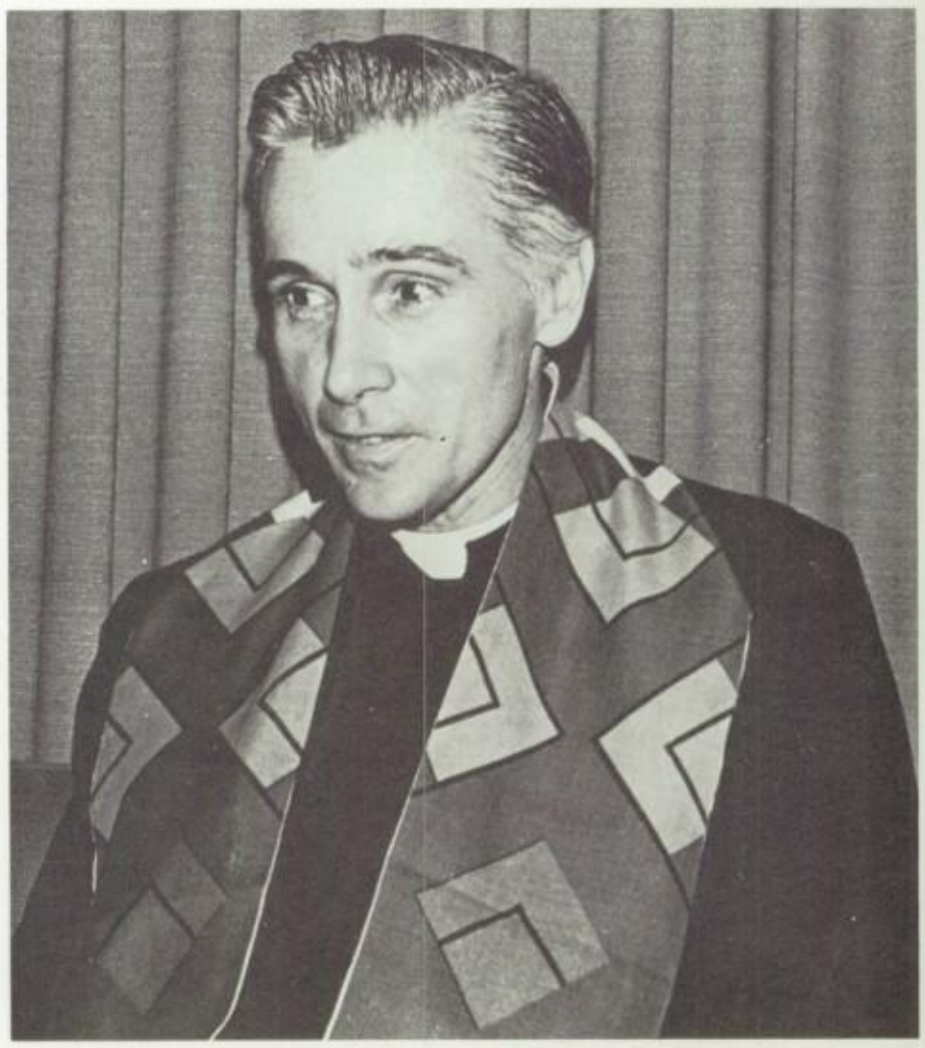

REV. JAMES J. DINNEEN, S.J., A.B.
Director of Retreats

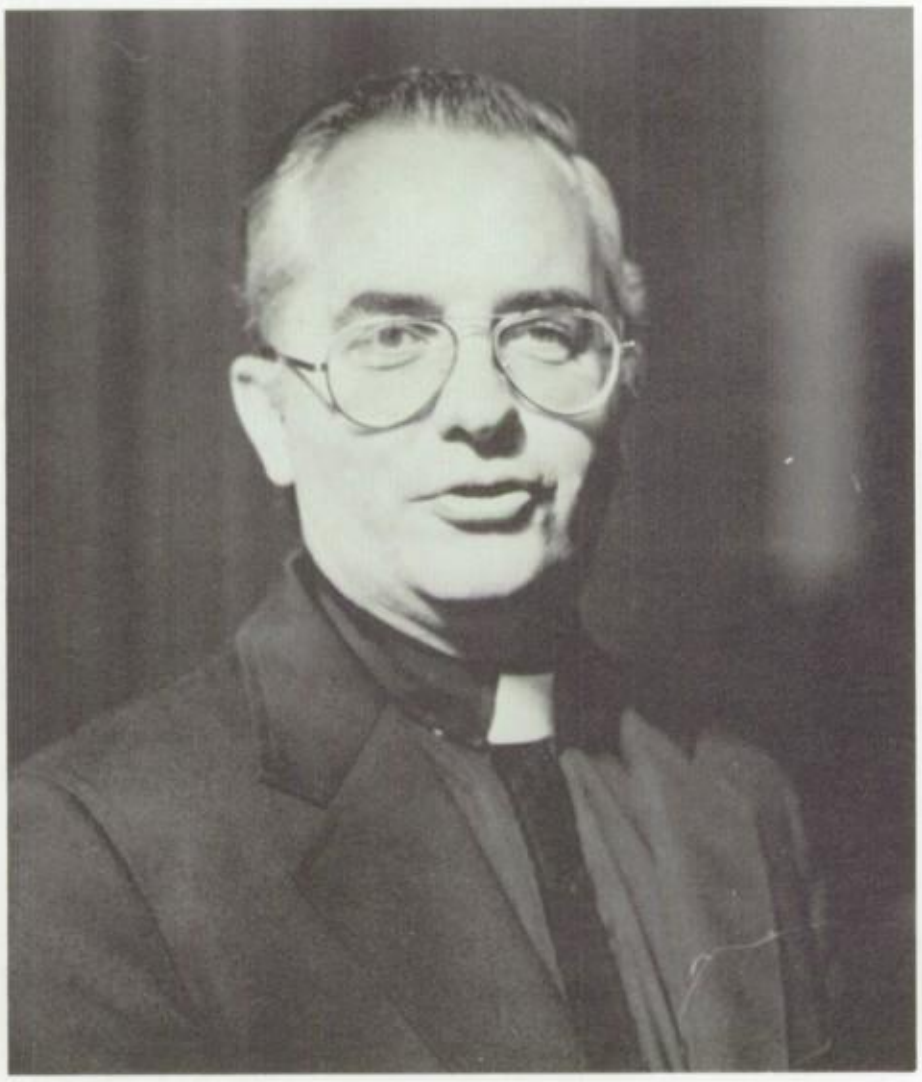

REV. LEO J. DALY, S.J., M.A.

REV. CARL C. BECK, S.J., M.S.
German

REV. WILLIAM J. McGOWAN, S.J., M.A.
College Counselor

REV. JOHN J. SCULLY, S.J., Ph.L, S.T.L.

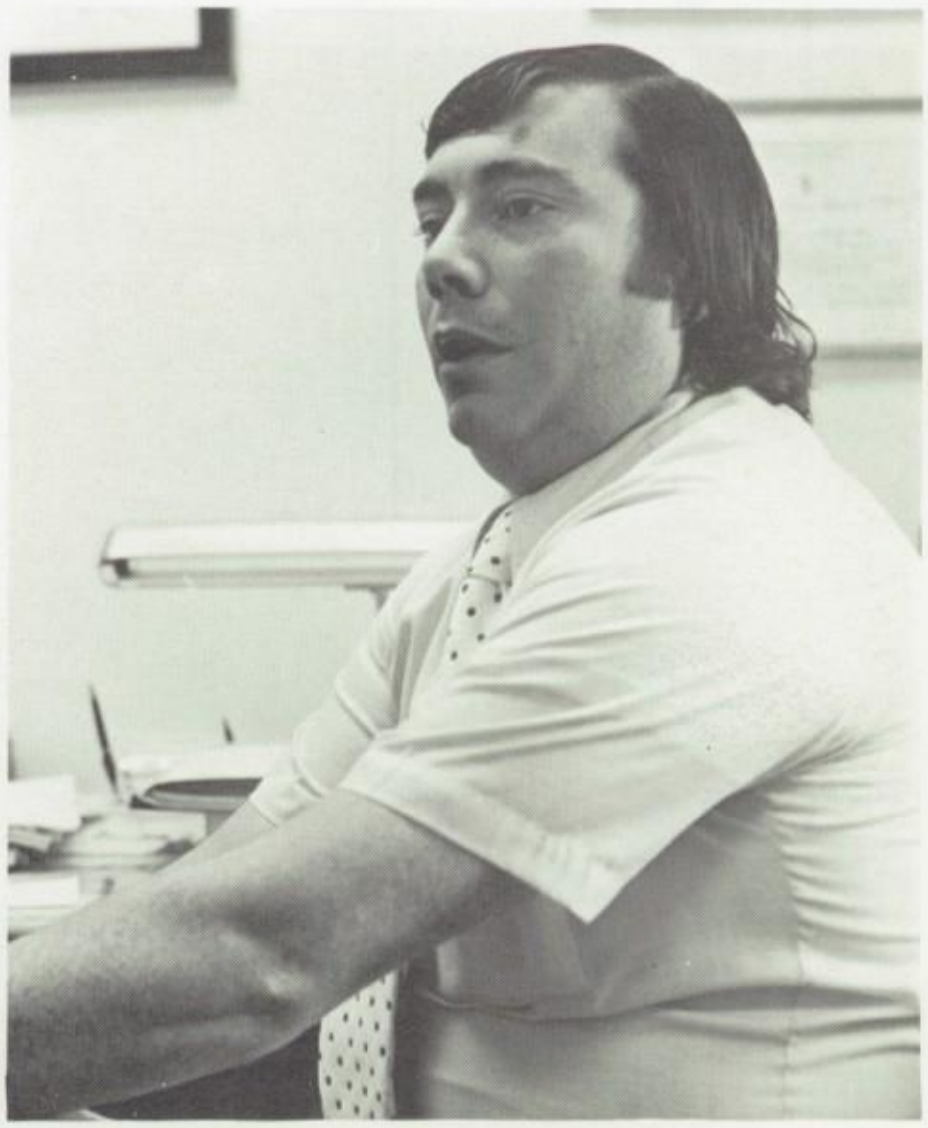

REV. WILLIAM R. O'LEARY, S.J., M.Div., M.S.
Social Studies

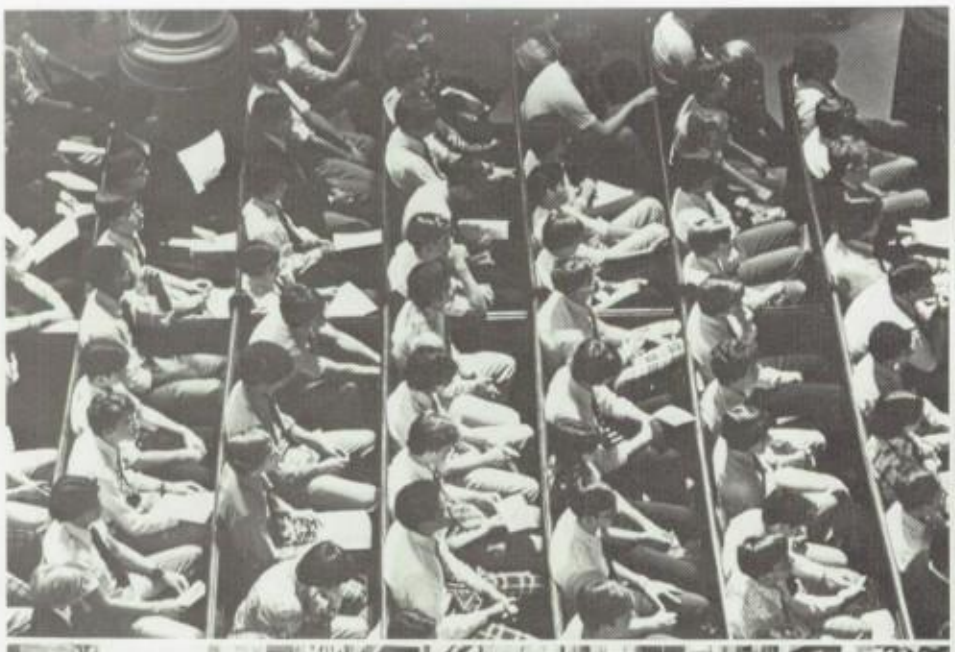

XAVIER
12

Faculty

English

REV. PATRICK J. SULLIVAN, S.J., M.A.
Chairman

MR. JOSEPH J. JIRAN, JR., M.S.

REV. MICHAEL E. SEHLER, S.J., M.A., S.T.M.

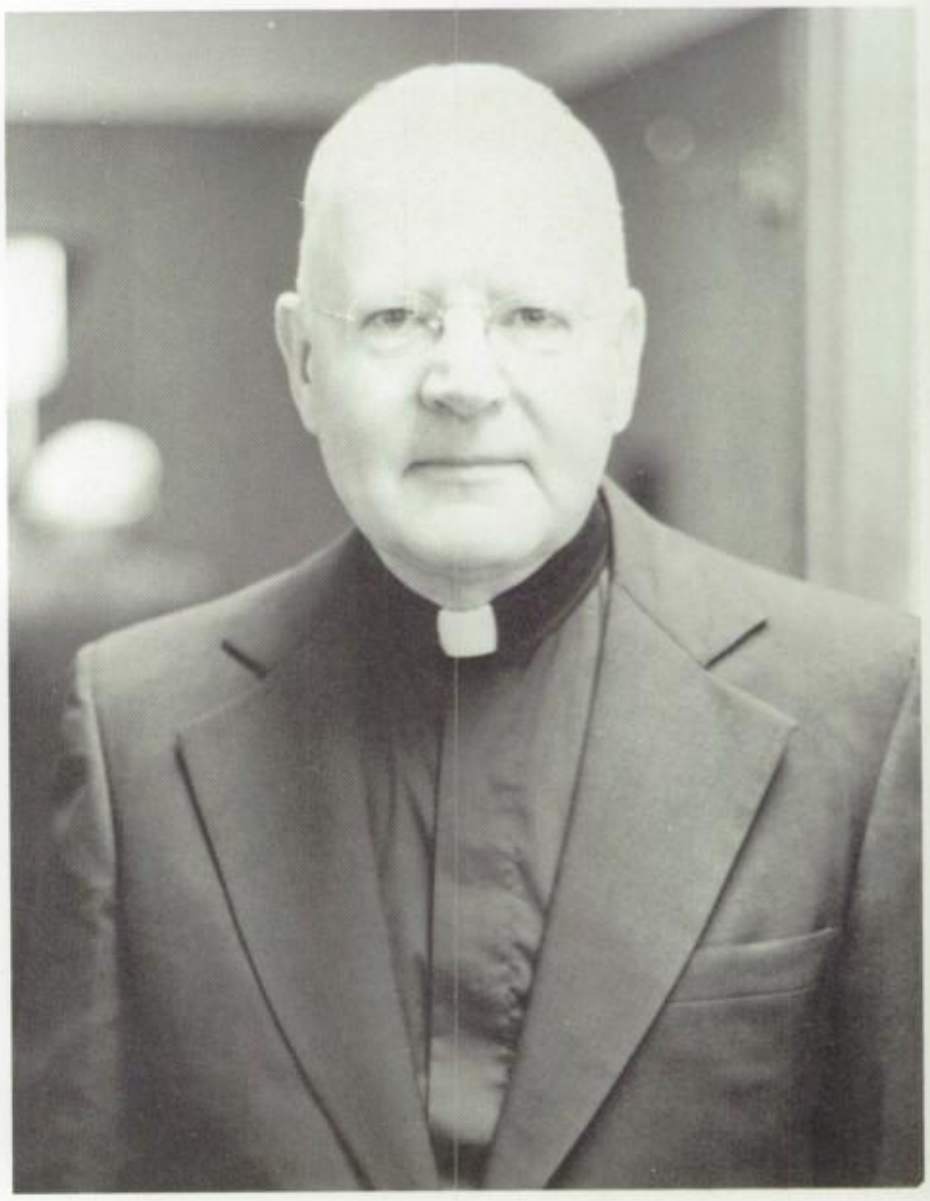

REV. VINCENT A. TAYLOR, S.J., M.A.

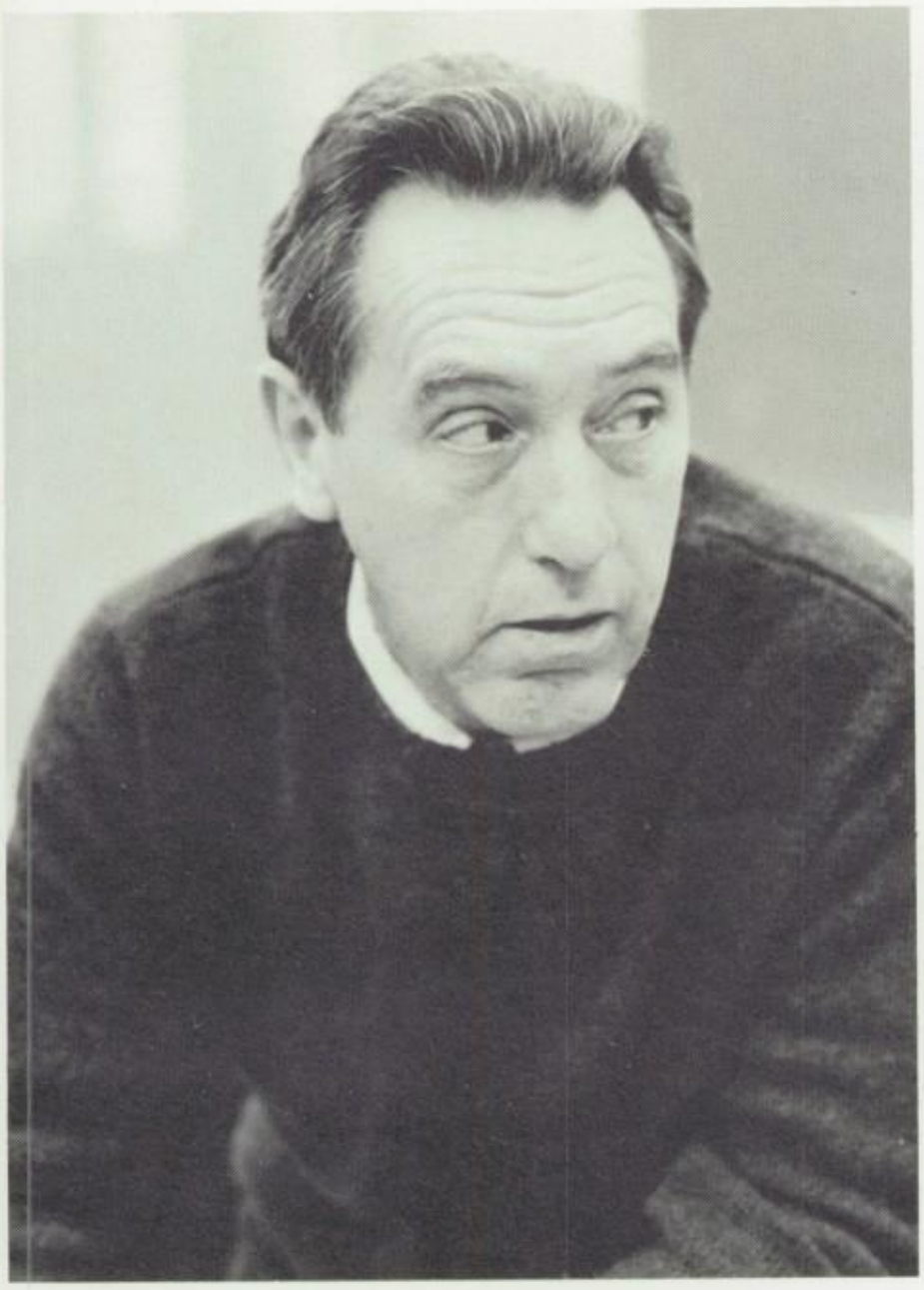

MR. THOMAS F. CURLEY, M.A.

REV. MICHAEL R. HOAG, S.J., M.A.

MR. JOSEPH RAFTER, M.A.

MR. HARRY P. RICONDA, M.A.

Fine Arts

REV. ROBERT G. LYNCH, S.J., M.A., M.S.
Art, English

MR. BRIAN S. MORONEY, M.A., M.S.
Music, English, French

MR. MATTHEW F. FINNEGAN, B.M.
Music

Foreign Languages

REV. CHARLES R. BURNS, S.J., M.S. in Ed.
Latin, English

REV. ANTHONY S. ARACICH, S.J., Ph.D. (Cand.)
Chairman, German, Italian, Russian

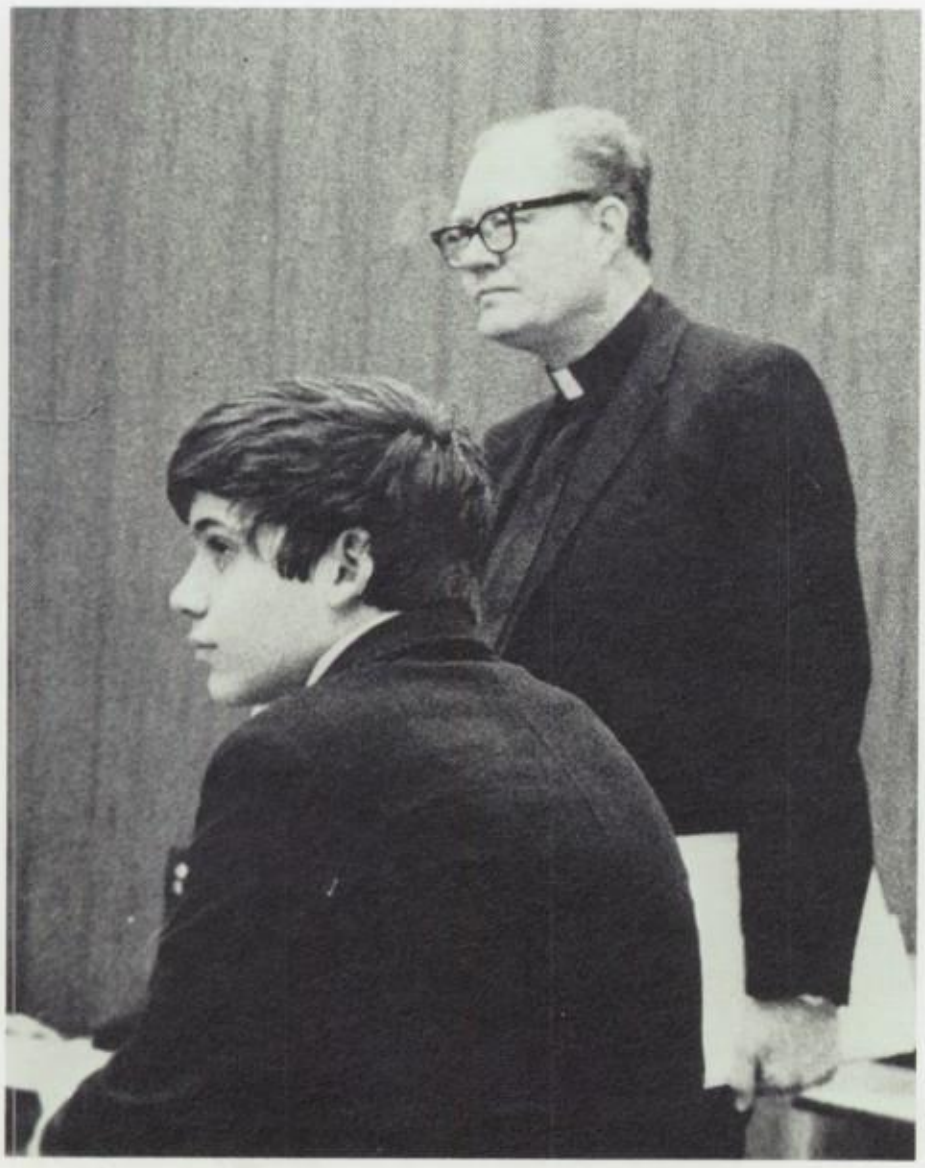

REV. HENRY A. HOFFEN, S.J., M.A.
Latin, Religious Education

MRS. CECILIA KUEHNER, B.A.
Spanish

MR. JOHN J. SCOTT, M.A.
Latin, Greek

REV. JOSEPH W. LUX, S.J., M.A.
Latin, English

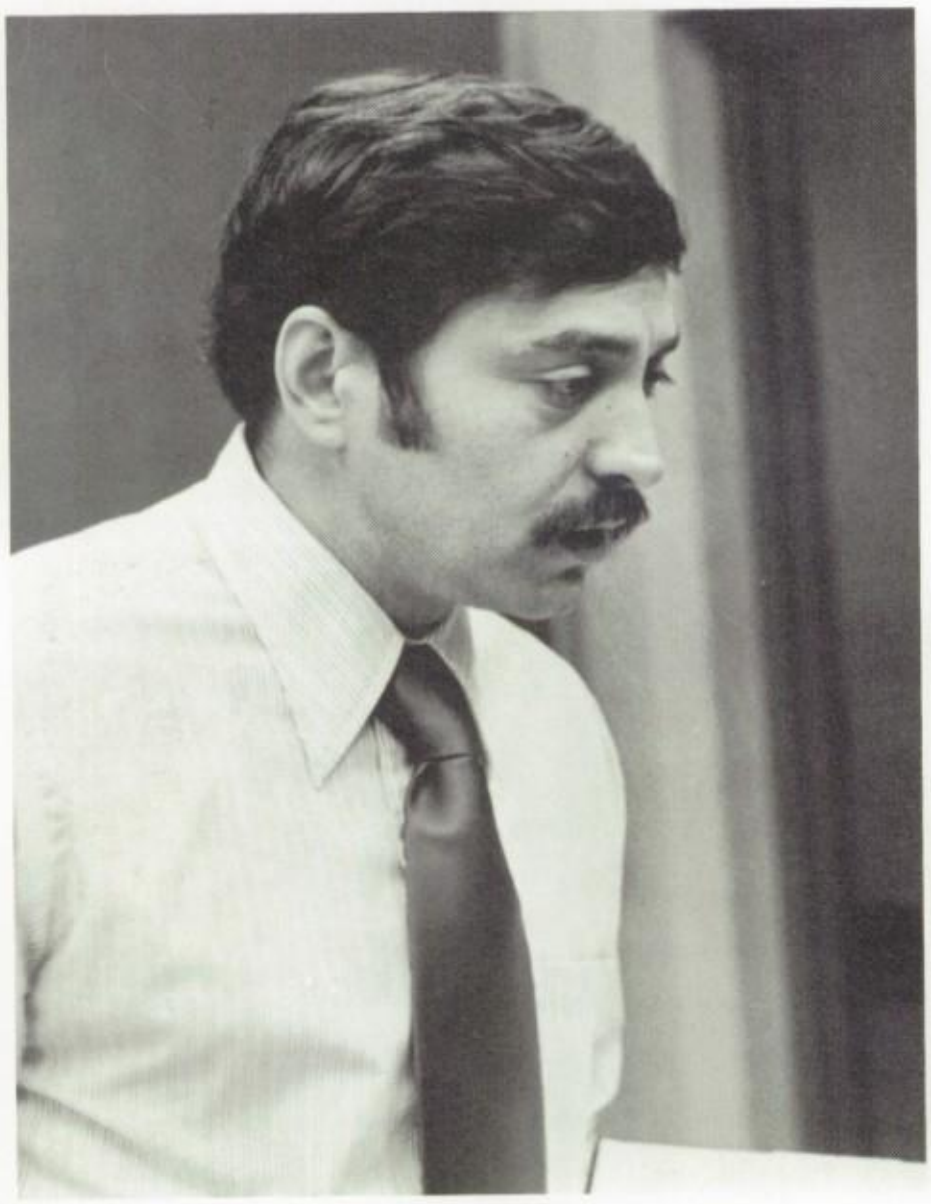

MR. IGNACIO GEORGE FEBLES, M.A.
Spanish

REV. ROBERT R. DORIN, S.J., M.A.
German

MS. DOROTHY A. KRYNICKI, B.A.
Latin

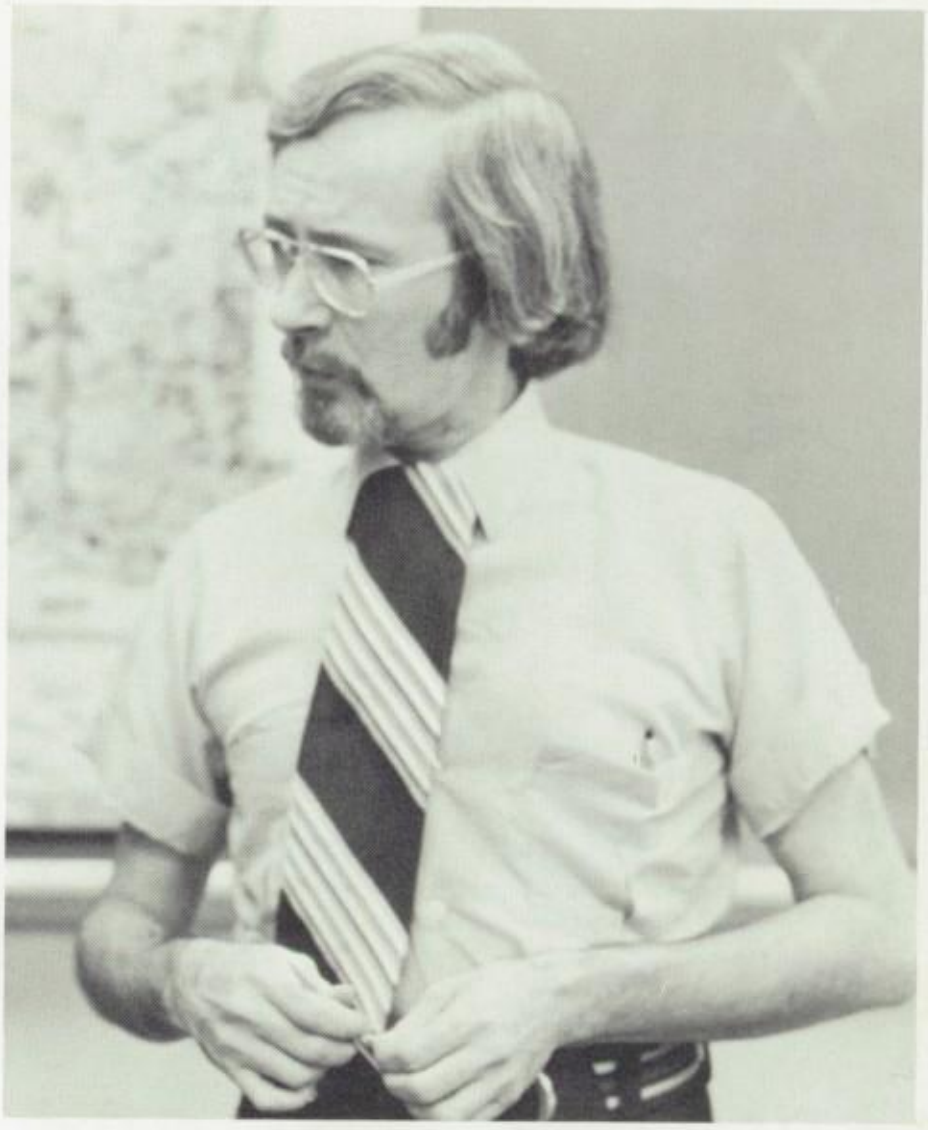

MR. JAMES R. McCAHERY, M.A.
French

MR. ALBERT J. NILLES, M.A.
French, German

MR. LAWRENCE F. PESCE, M.S.
French

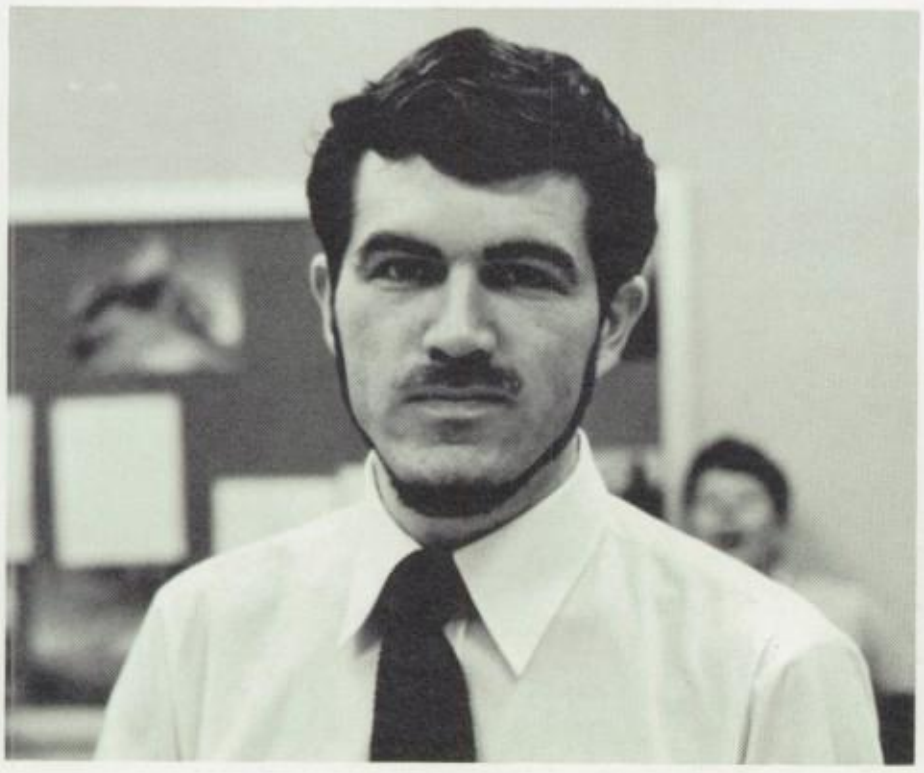

MR. THOMAS MOORE, M.A.
German, Russian

Mathematics

MR. THOMAS J. BAKER, M.A.
Chairman

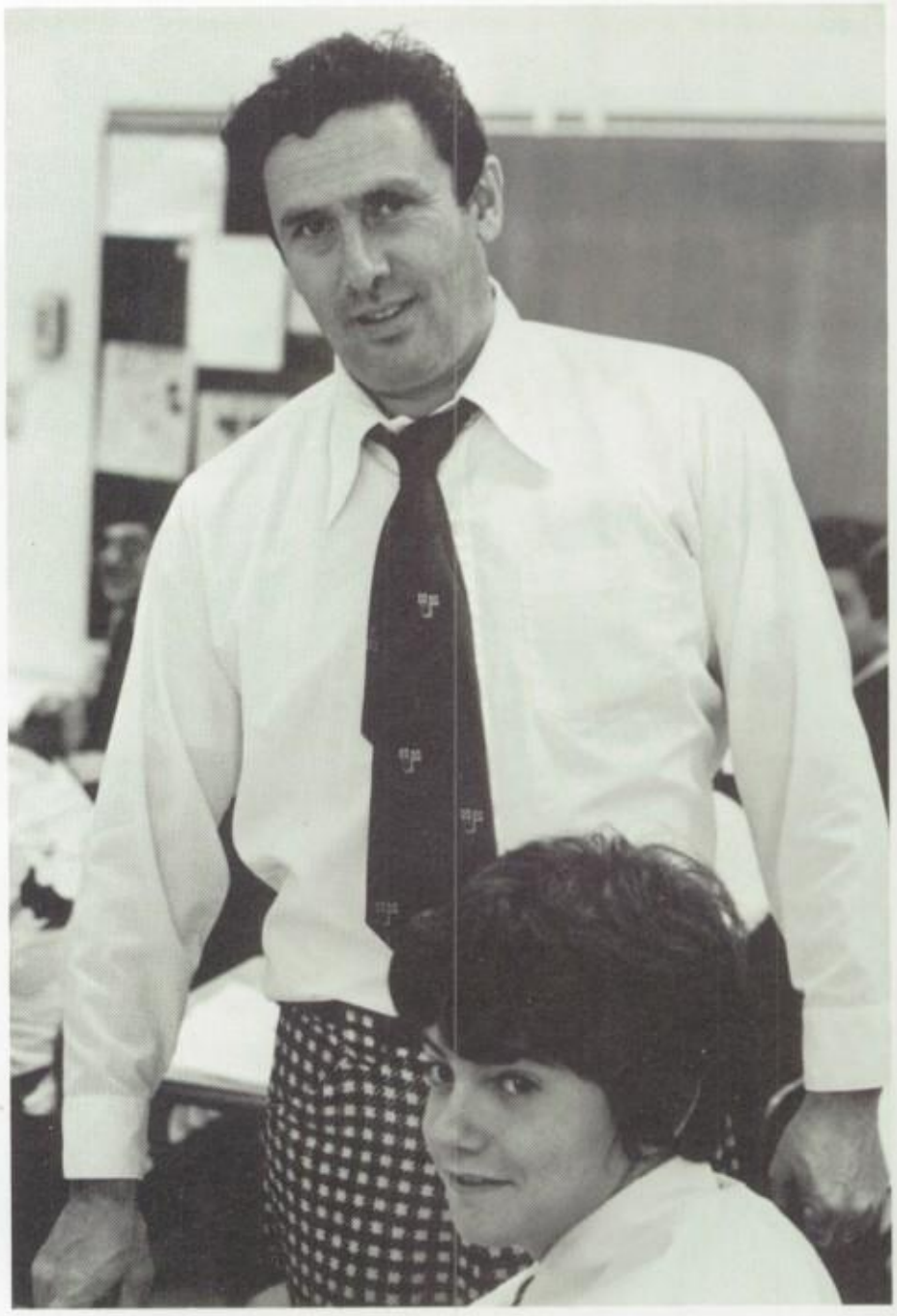

MR. HENRY F. WOEHLING, A.B.

MR. WILLIAM P. THOMPSON, A.B.

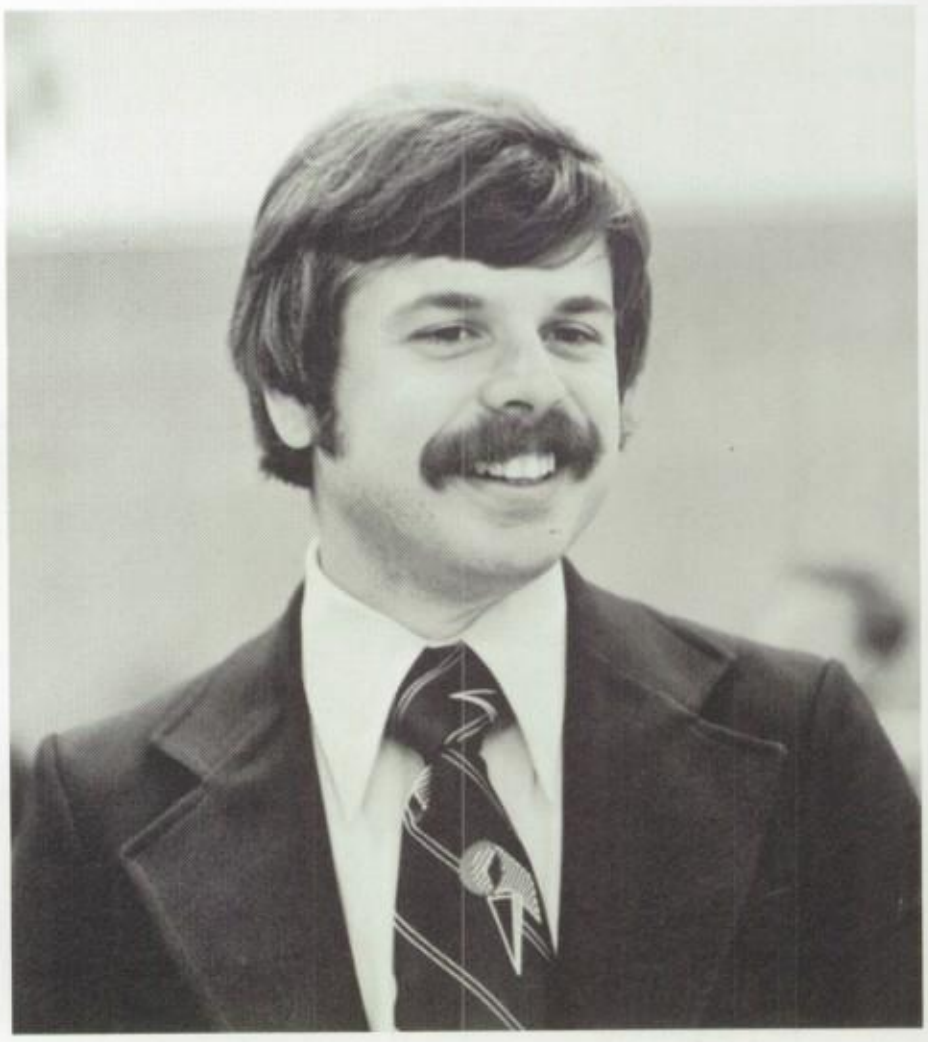

MR. PATRICK A. GRANSHAW, M.S.

MR. VINCENT DONNELLY, A.B.

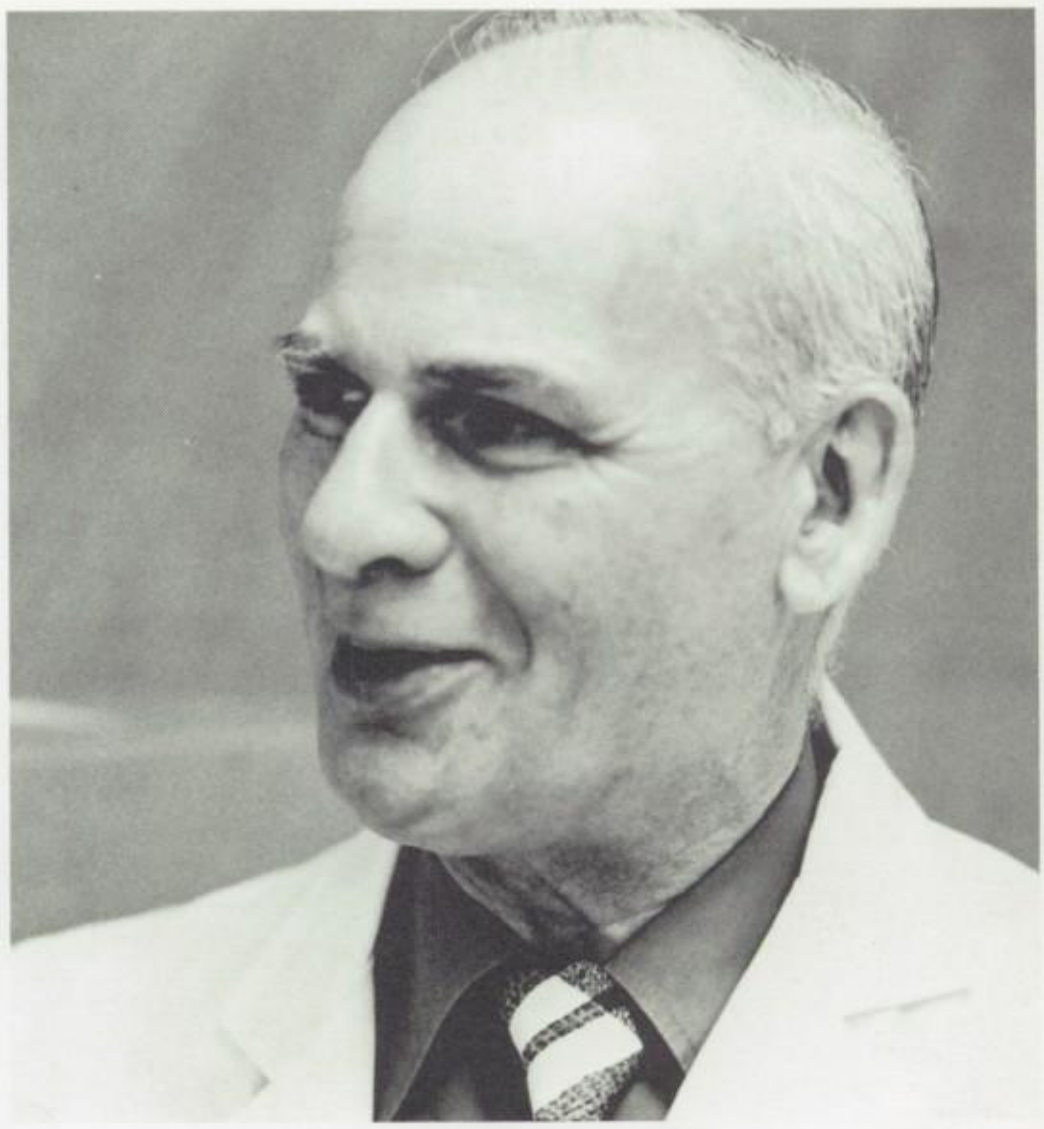

MR. JOHN K. FINNEGAN, M.S.

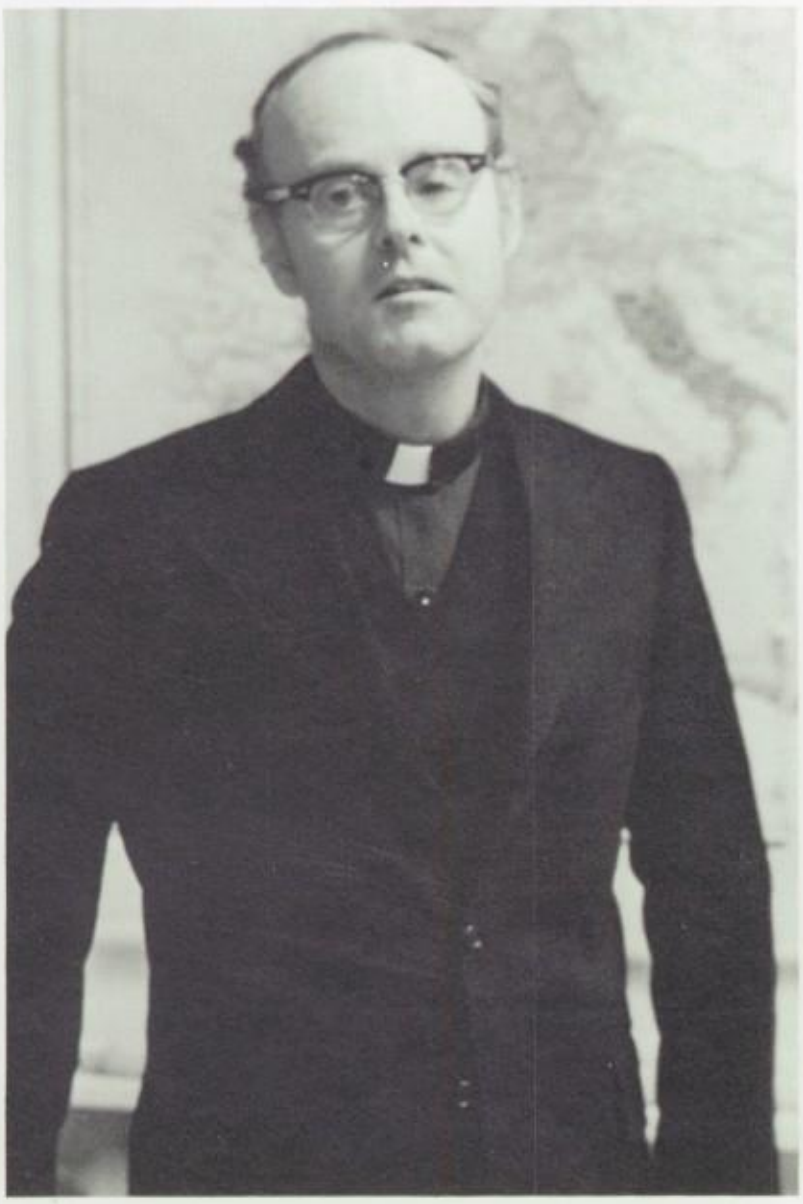

REV. THOMAS F. McMANUS, S. J., M.T.S.

MR. MICHAEL WLACH, A.B.

Religious Education

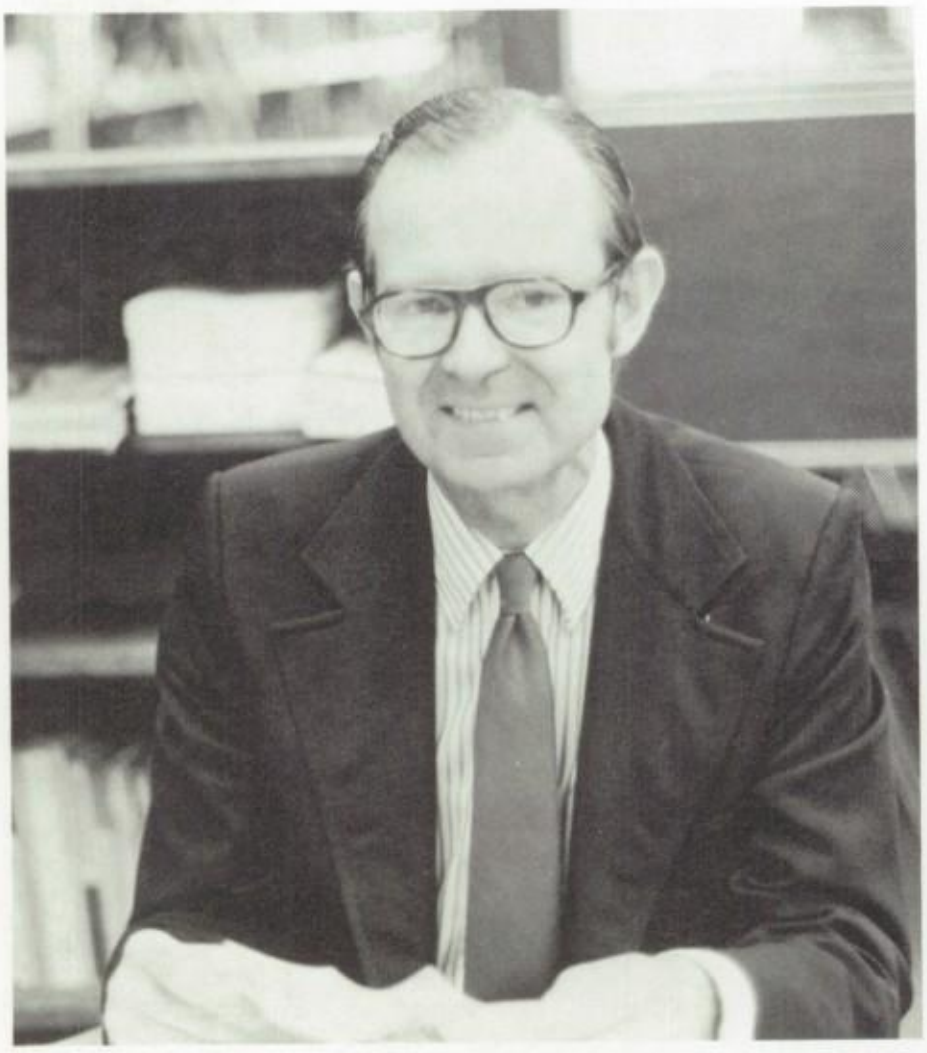

REV. NEIL L. DOHERTY, S.J., M.A.
Chairman

REV. DONALD G. DEVINE, S.J., M.A.
Chaplain

REV. THOMAS J. KENNY, S.J., M.A.

REV. PAUL M. CASSIDY, S.J., M.A., M.S.

REV. D. MICHAEL FLYNN, S.J., B.S.

REV. JOHN D. ALEXANDER, S.J., M.A.

BR. THOMAS DALY, S.J., B.A.

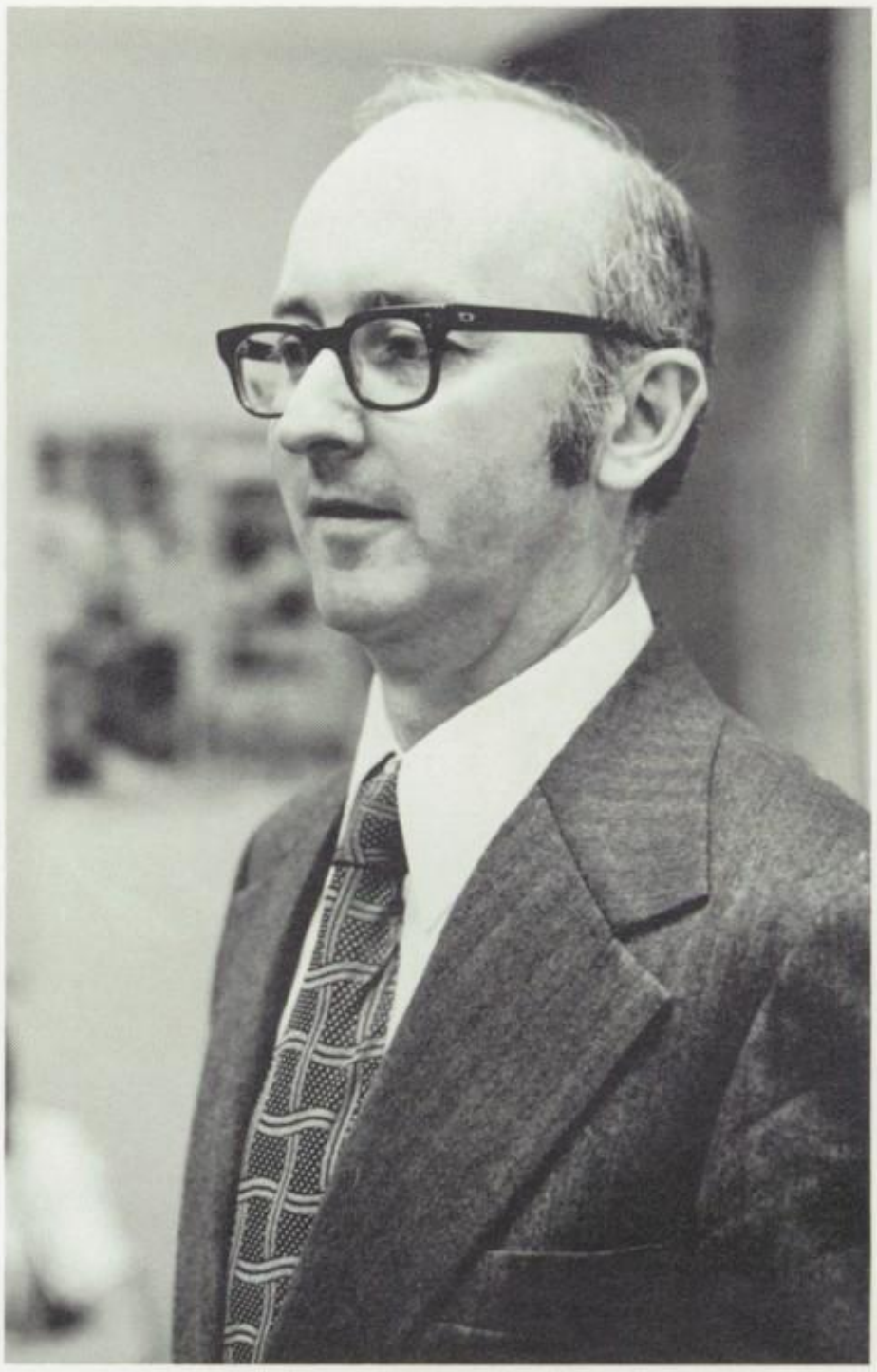

REV. ALAN BRICELAND, S.J., M.A.

MR. JOHN P. FOLEY, M.A., M.S.

Science

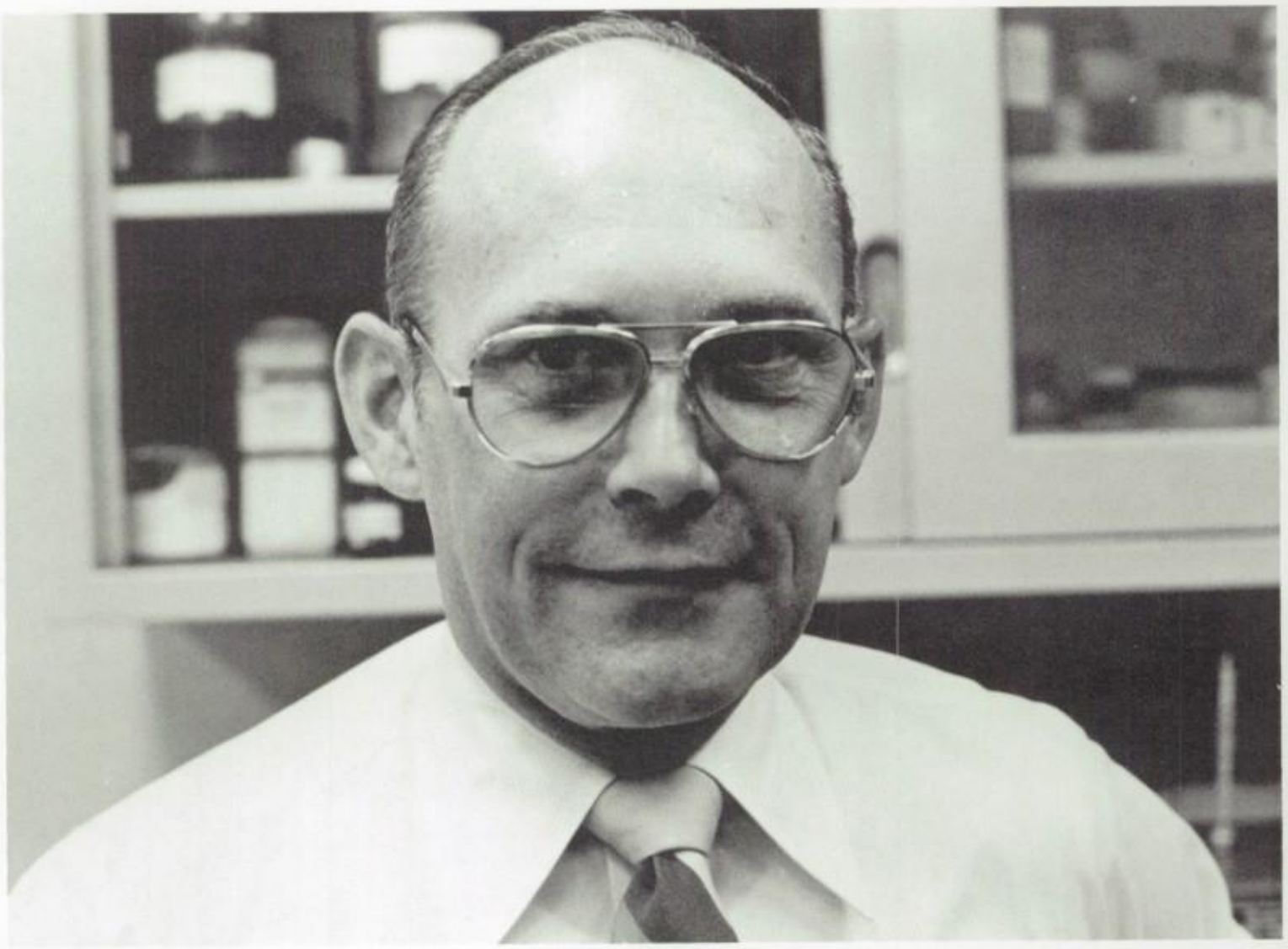

MR. STEPHEN X. RIPPON, M.F.A.
Chairman, Chemistry, Biology

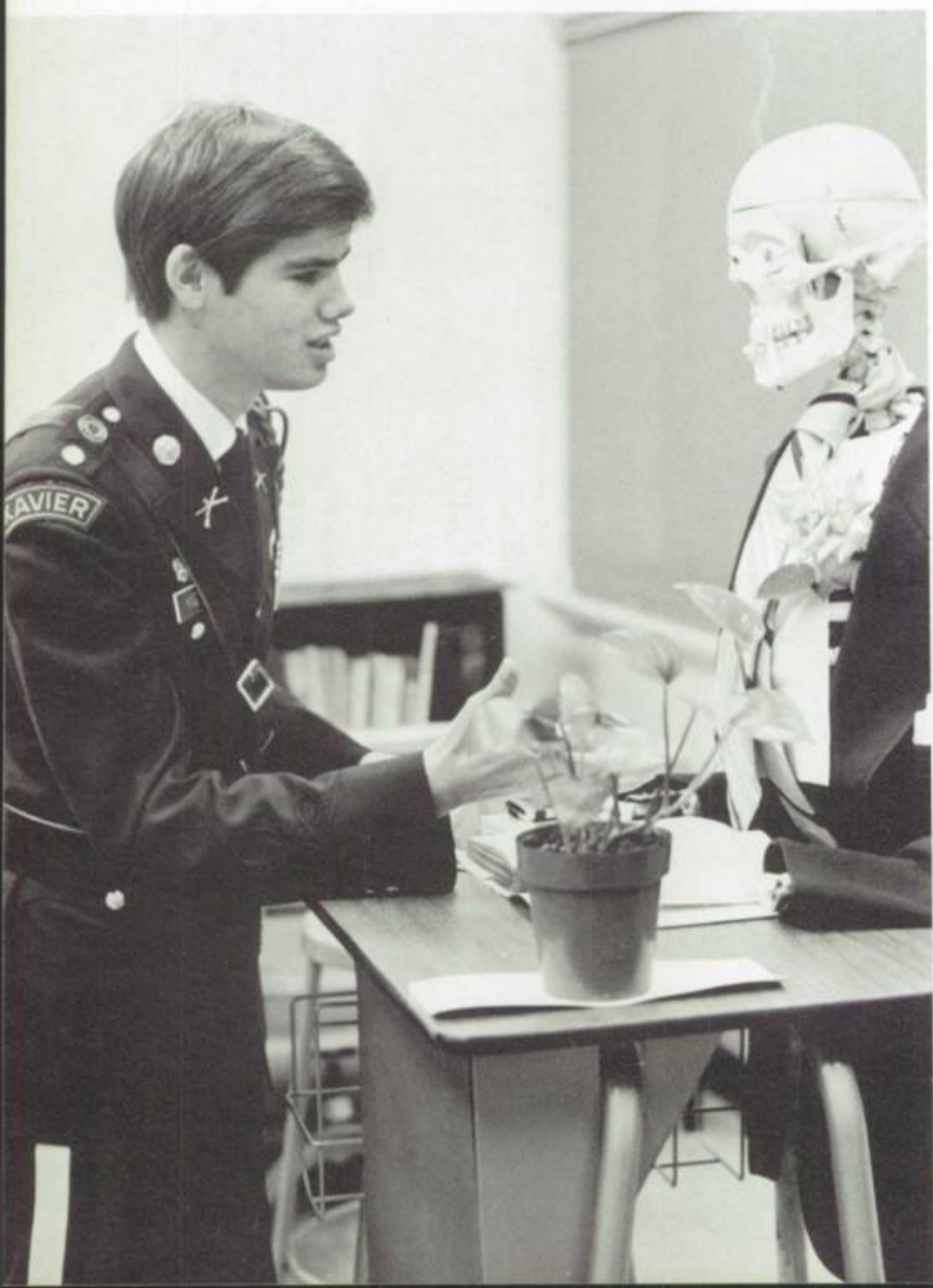

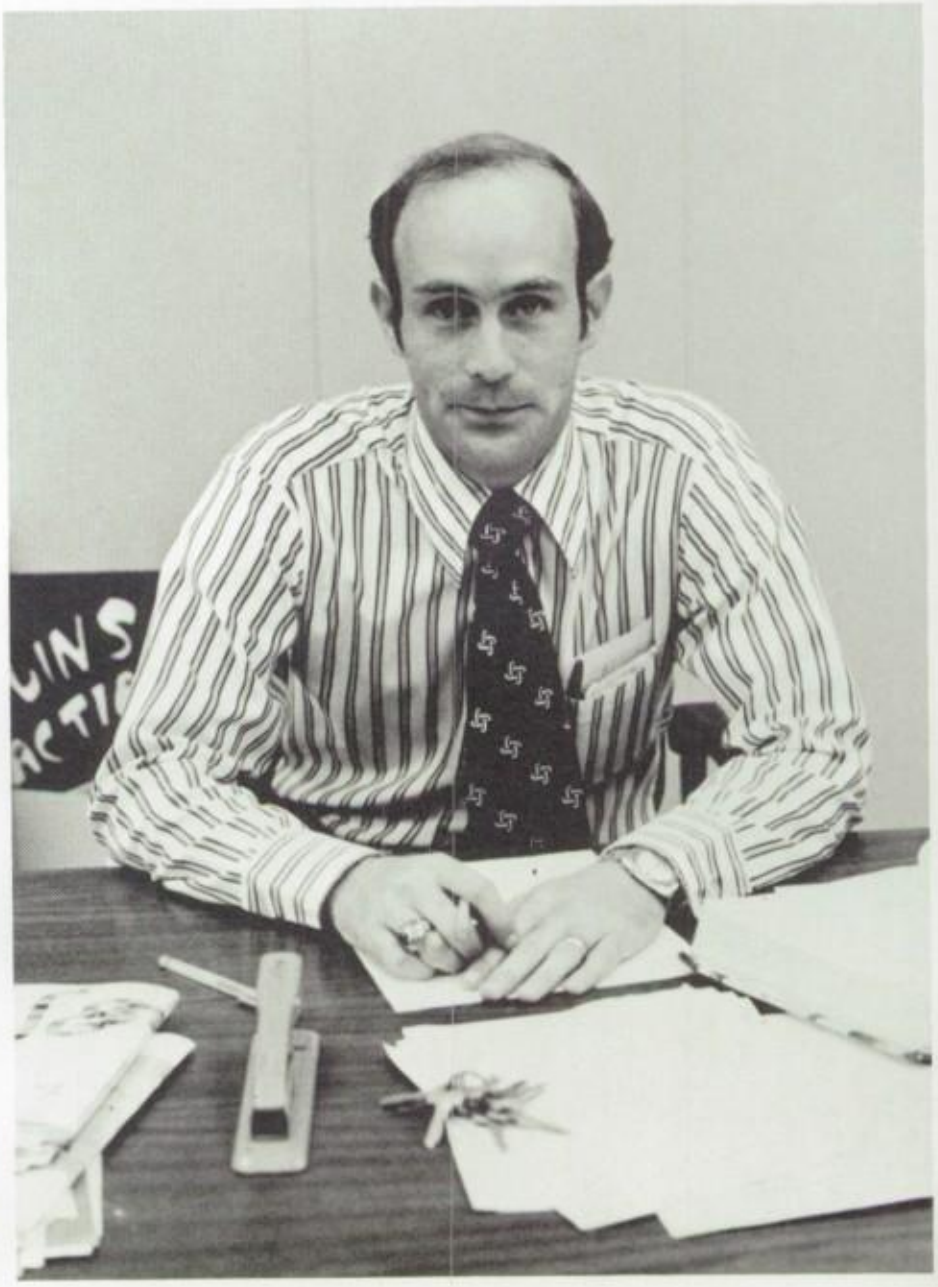

MR. JOHN F. GALBRAITH, M.S.
Biology

MRS. GRACE LAMOUR, M.S.
Biology

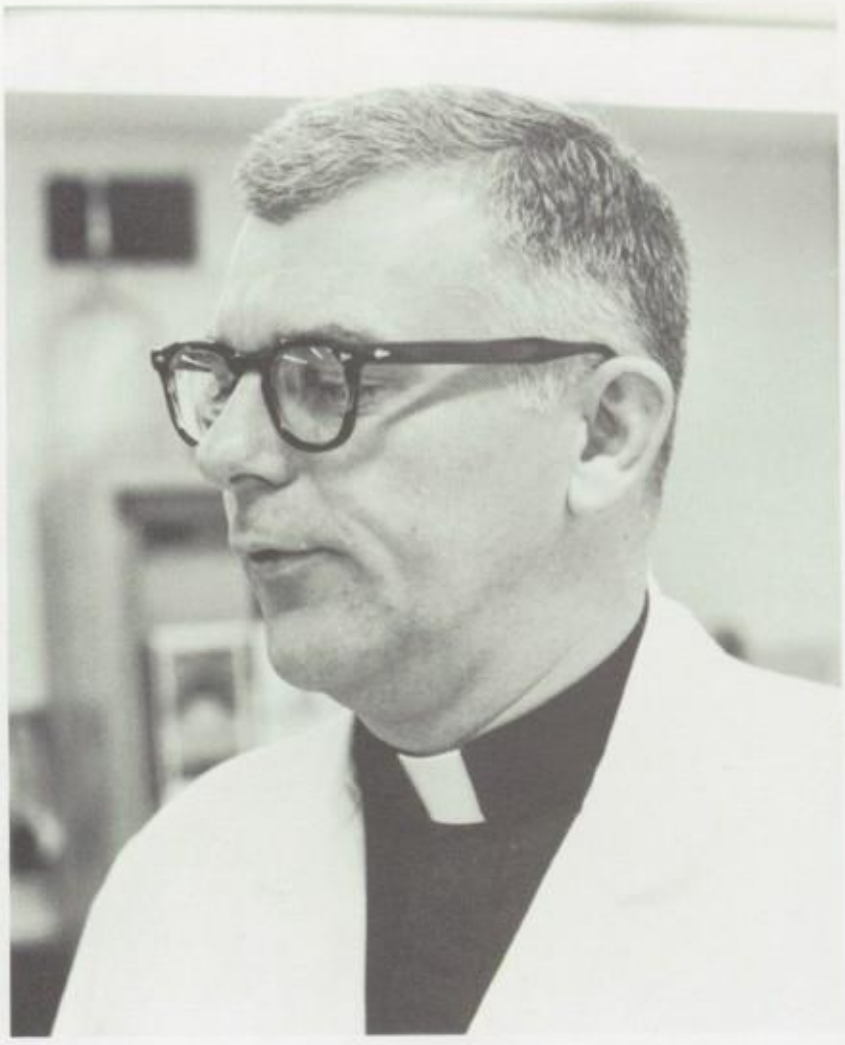

REV. DAVID F. WHITE, S.J., M.Div.
Physics

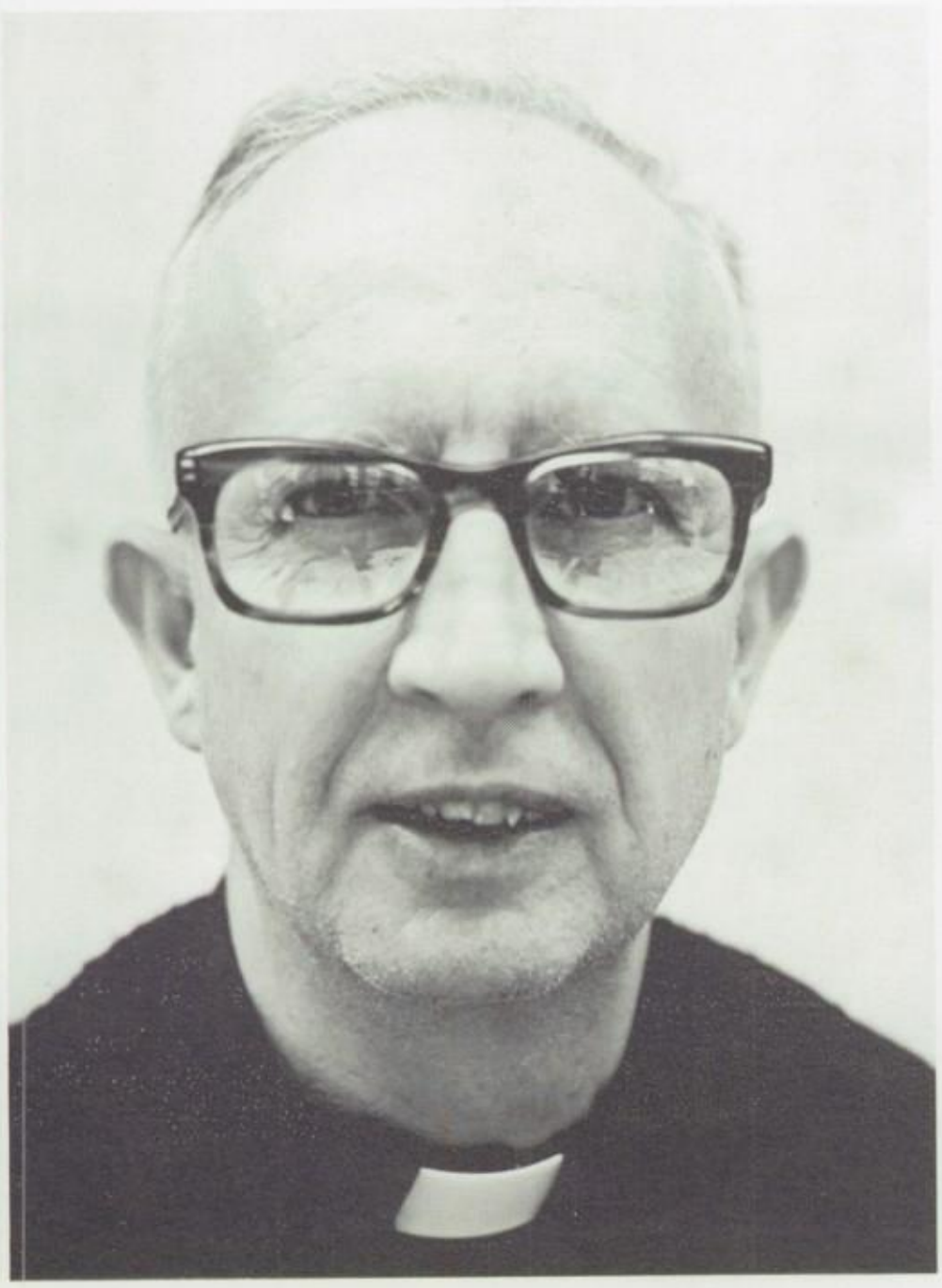

REV. JOSEPH G. MUSSELMAN, S.J., M.A.
Chemistry

MR. JOHN T. McLOUGHLIN, M.A.
Health, Biology

Social Studies

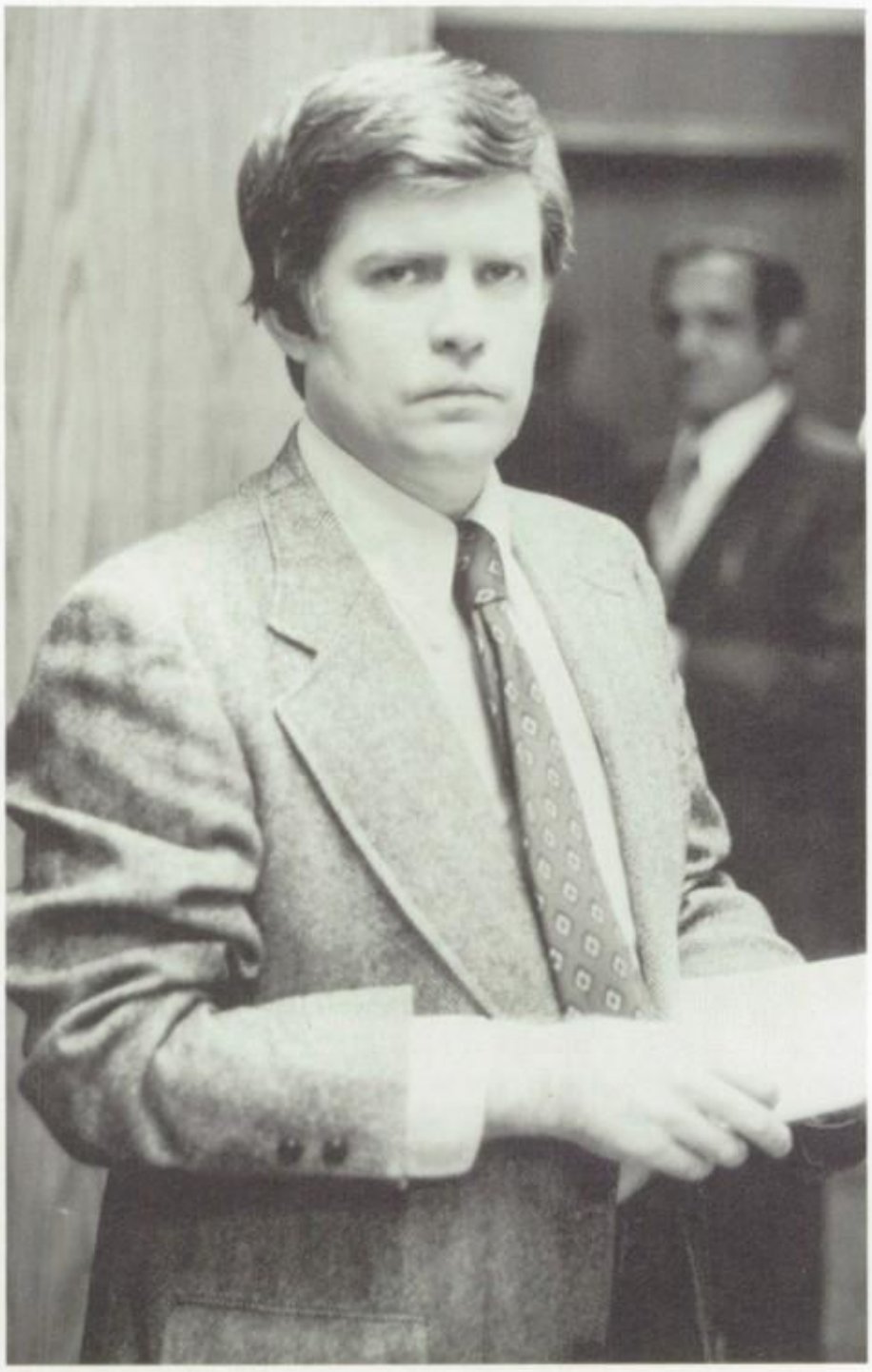

MR. RICHARD S. MANNION, A.B.
Chairman

MR. JAMES SCOTT, A.B.

MR. JAMES E. DONLAN, M.S.

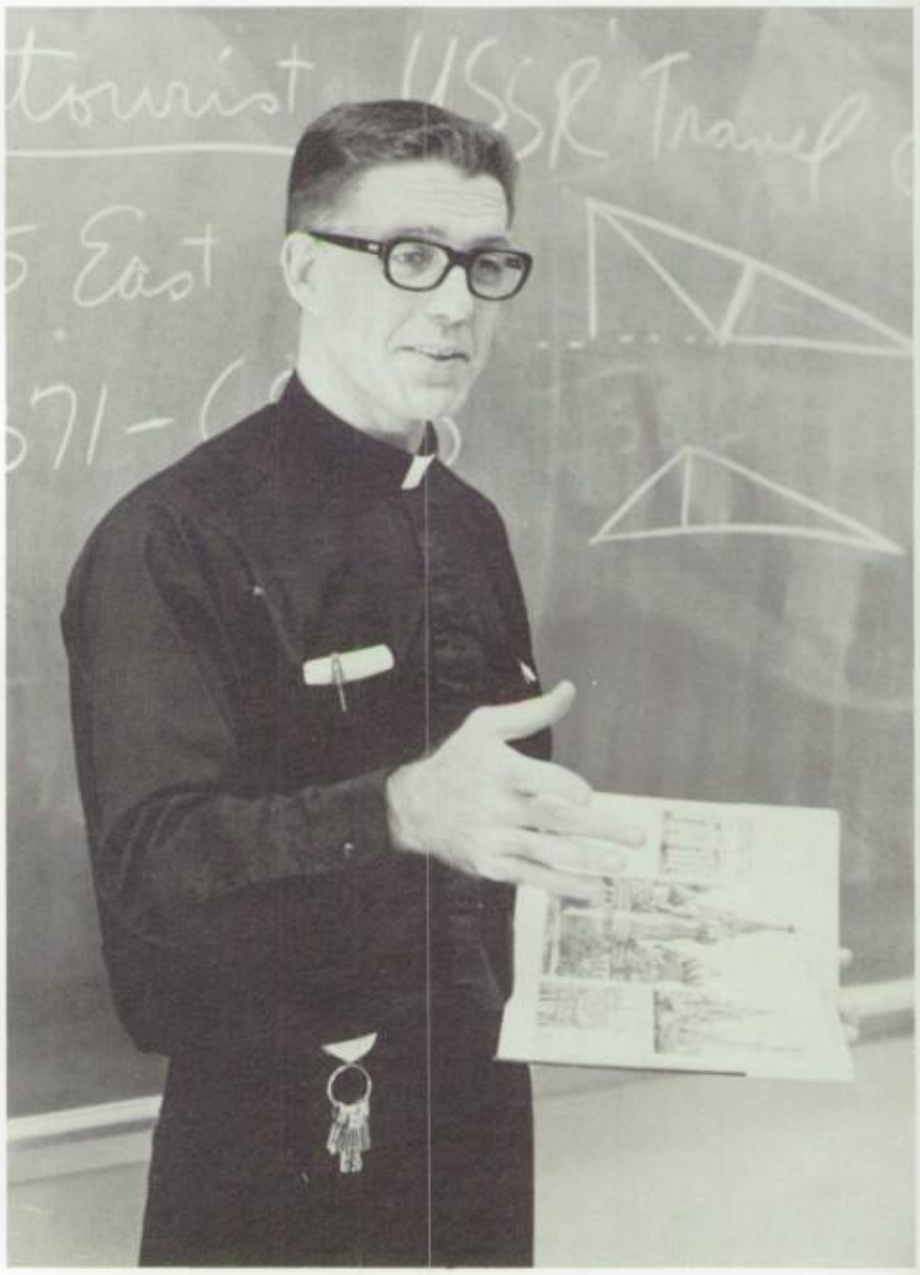

BR. FRANCIS E. BUTLER, S.J., A.B.

BR. ANTHONY T. CANTELMI, S.J., M.S. in Ed.

REV. JOHN F. REPLOGLE, S.J., M.A.

REV. JOSEPH W. REILLY, S.J., M.A.

MR. JOSEPH R. CARUSO, M.A.
Italian

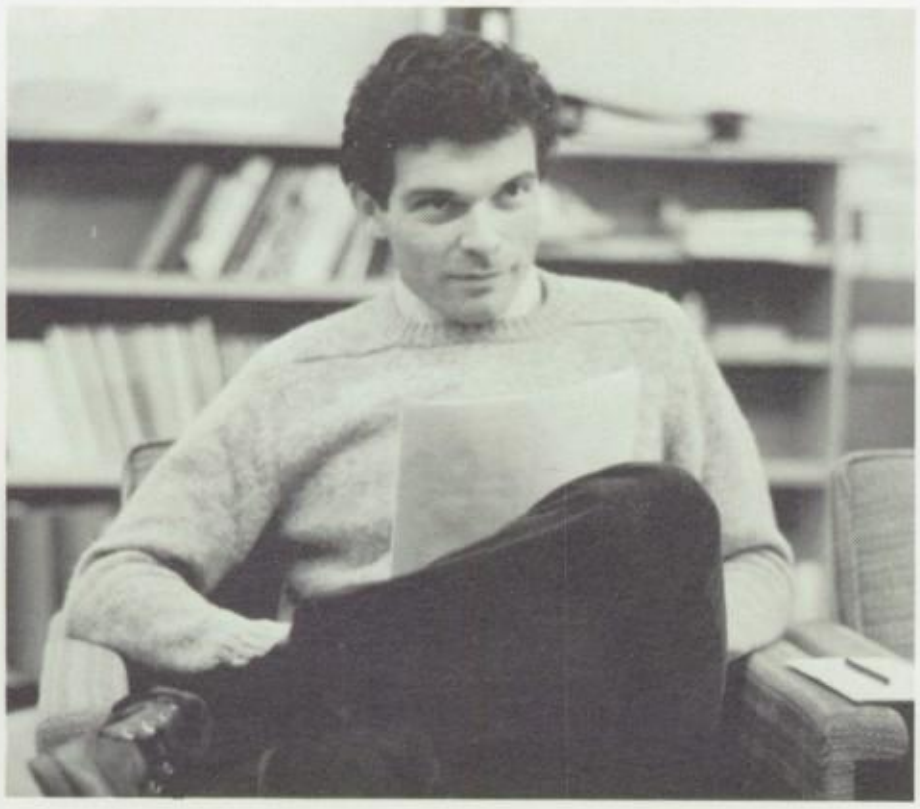

MR. MICHAEL J. GARANZINI, S.J., A.B.

Military Science

SGM. RAYMOND CARNEY, USA (Ret.), M.S.
Chairman

MSG. LUKE A. FLUKER, USA (Ret.)

SGT. ELTON E. McGOWAN, USA (Ret.)

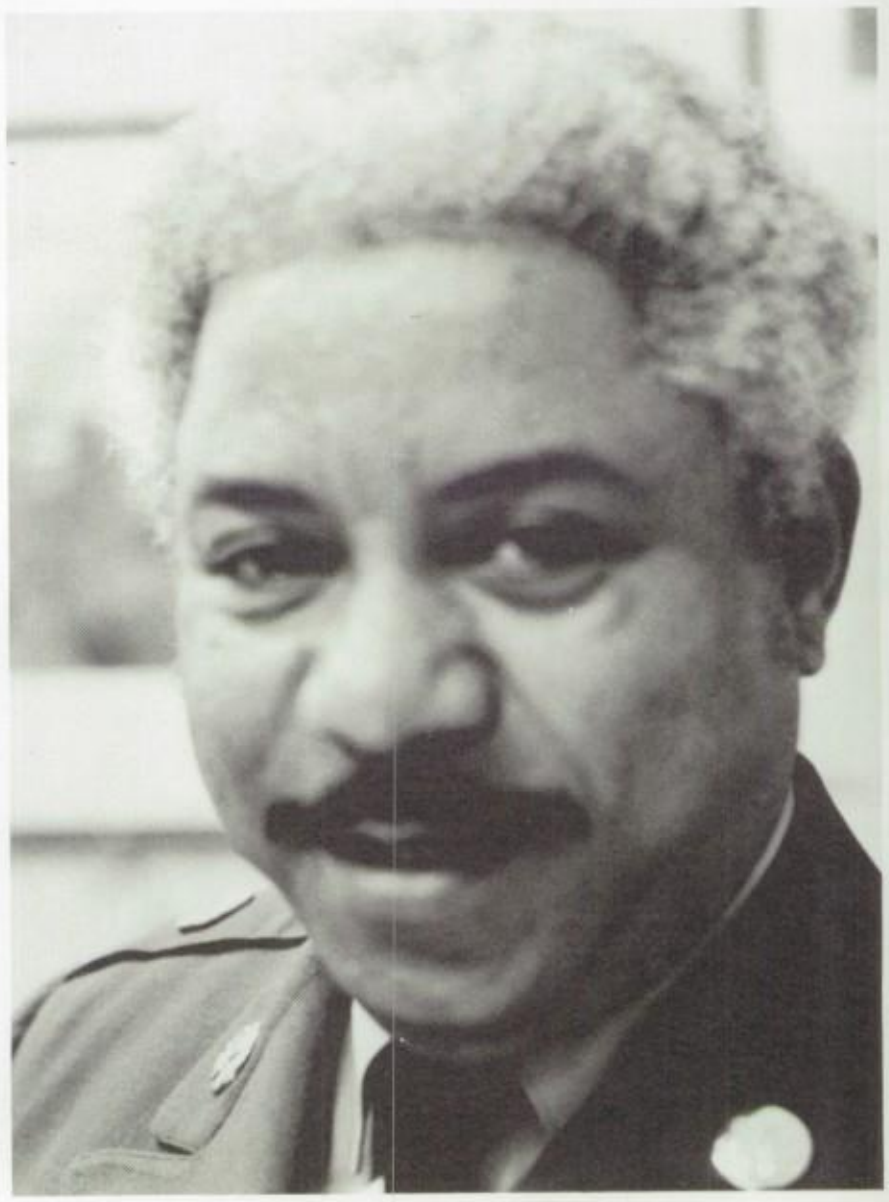

MSG. JAMES E. MASON, USA (Ret.)

Physical Education

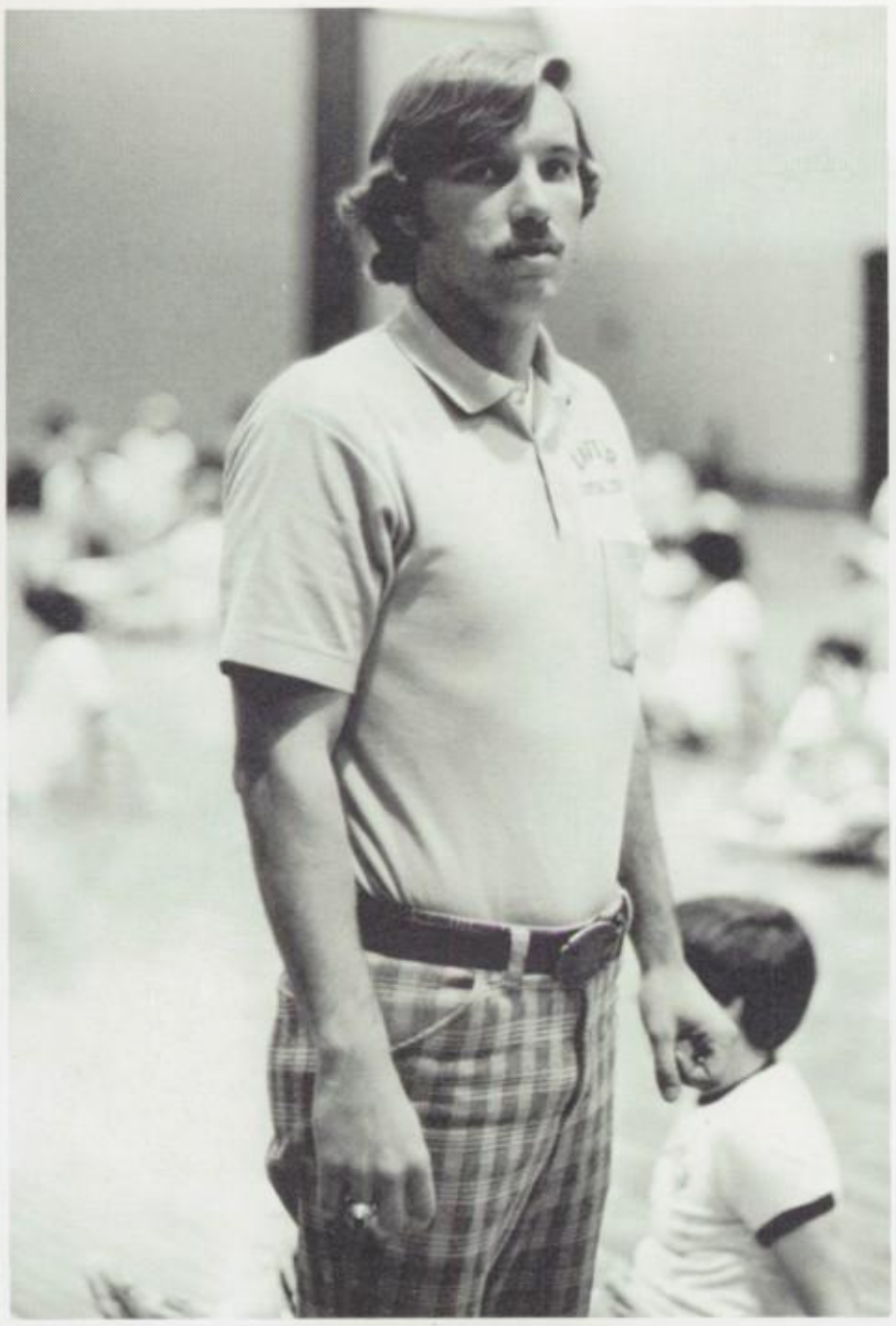

MR. THOMAS CARPENTER, B.S.

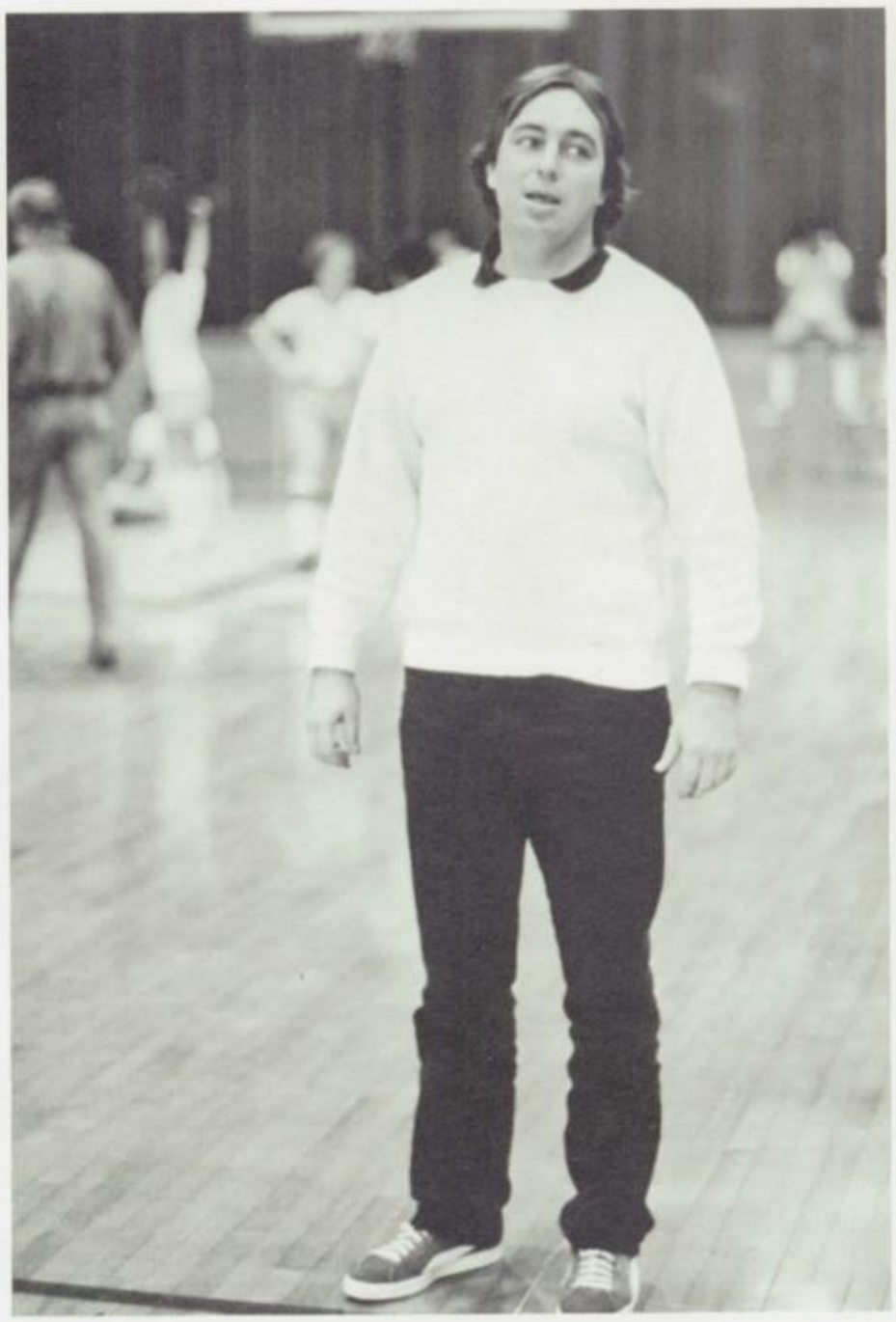

MR. WILLIAM E. KANE, B.S.

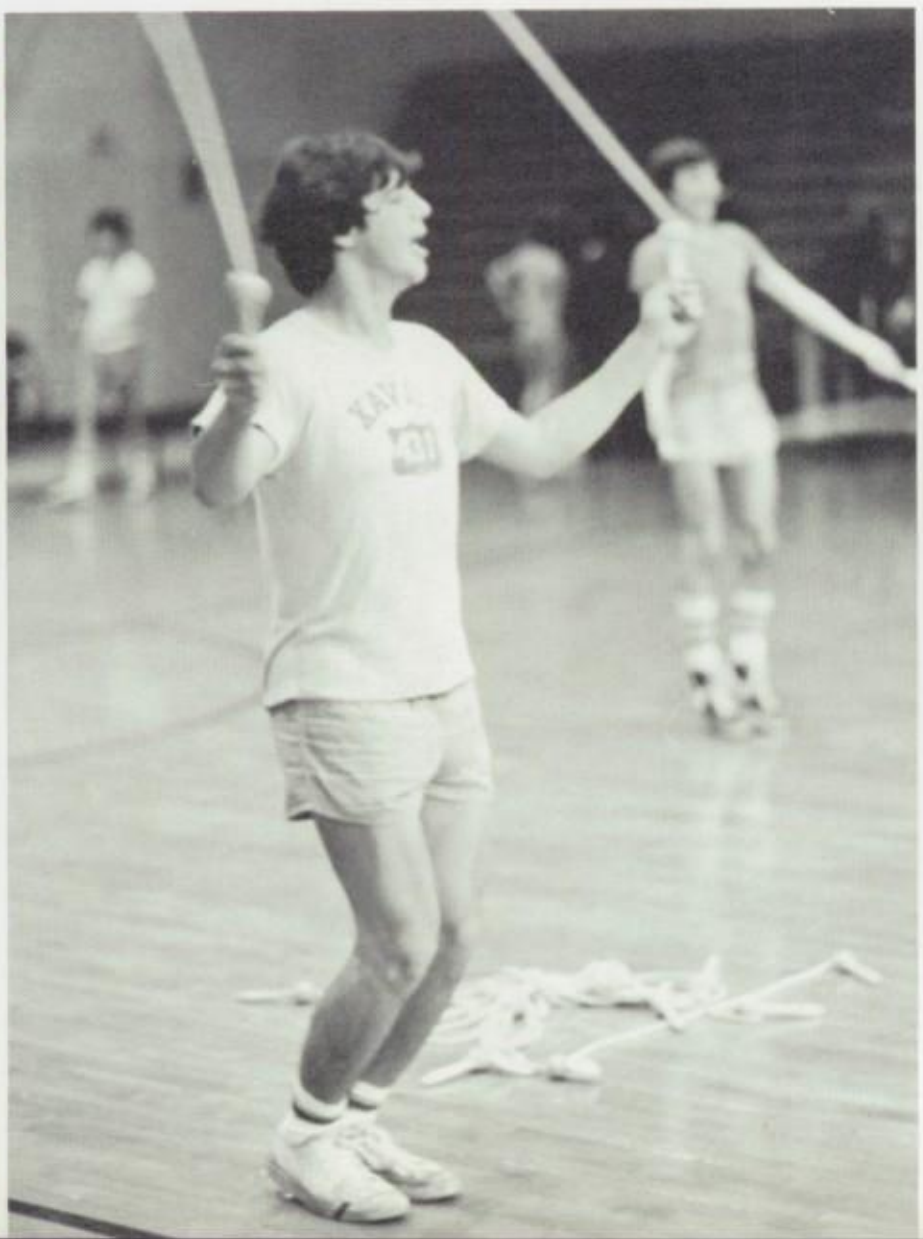

XAVIER
12

Seniors

JOSEPH P. ABERNETHY

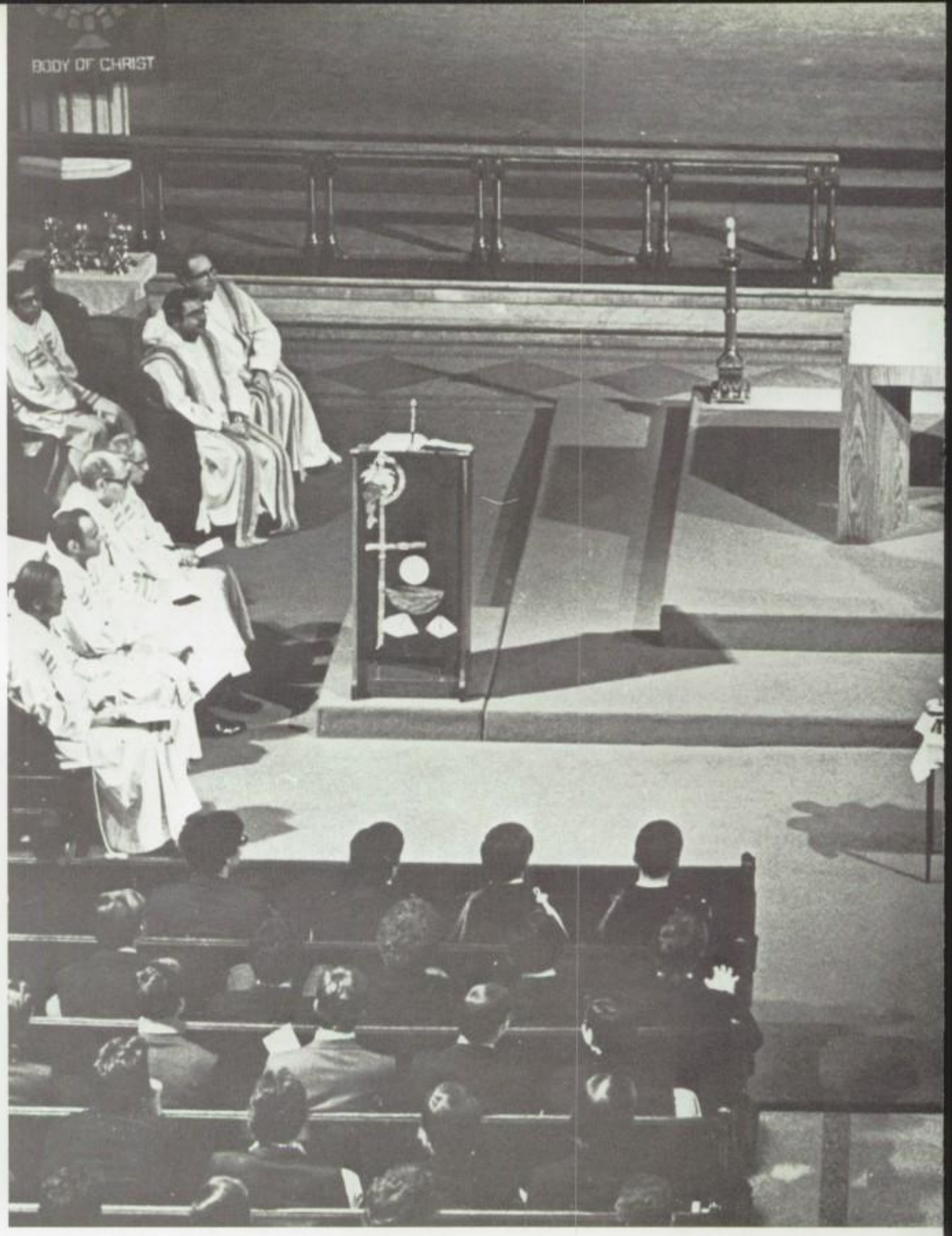

MARIO J. AMADOR

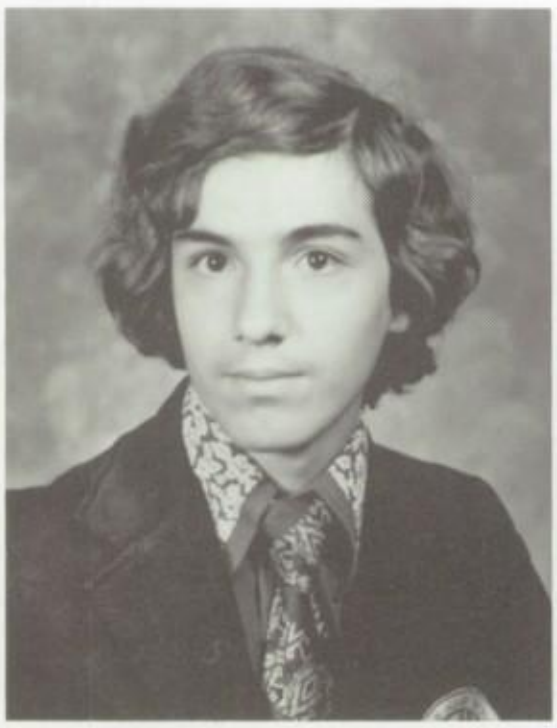

JOHN APOSTOLAKIS

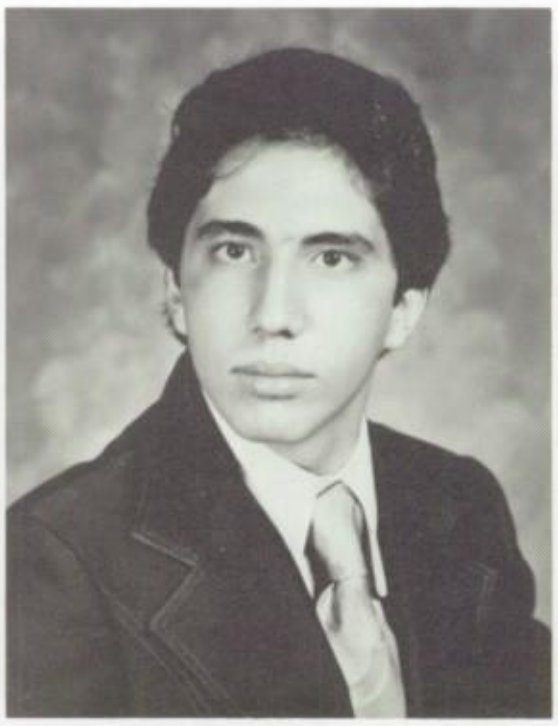

JOSE A. AQUINO

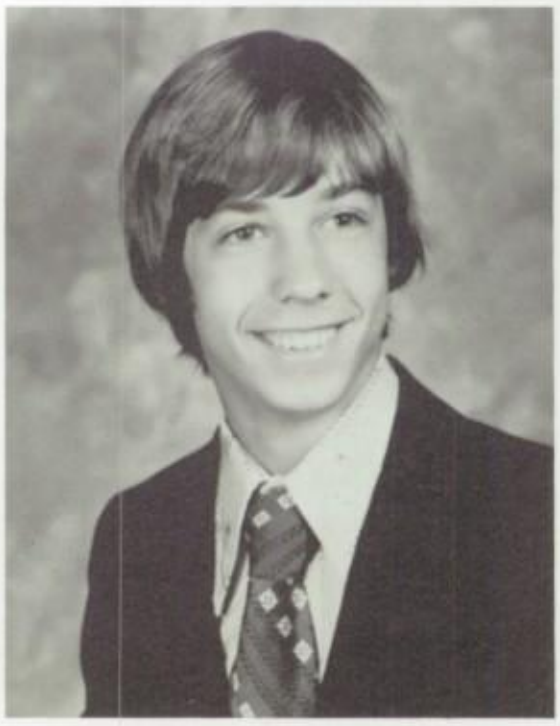

ROBERT J. BAKOS

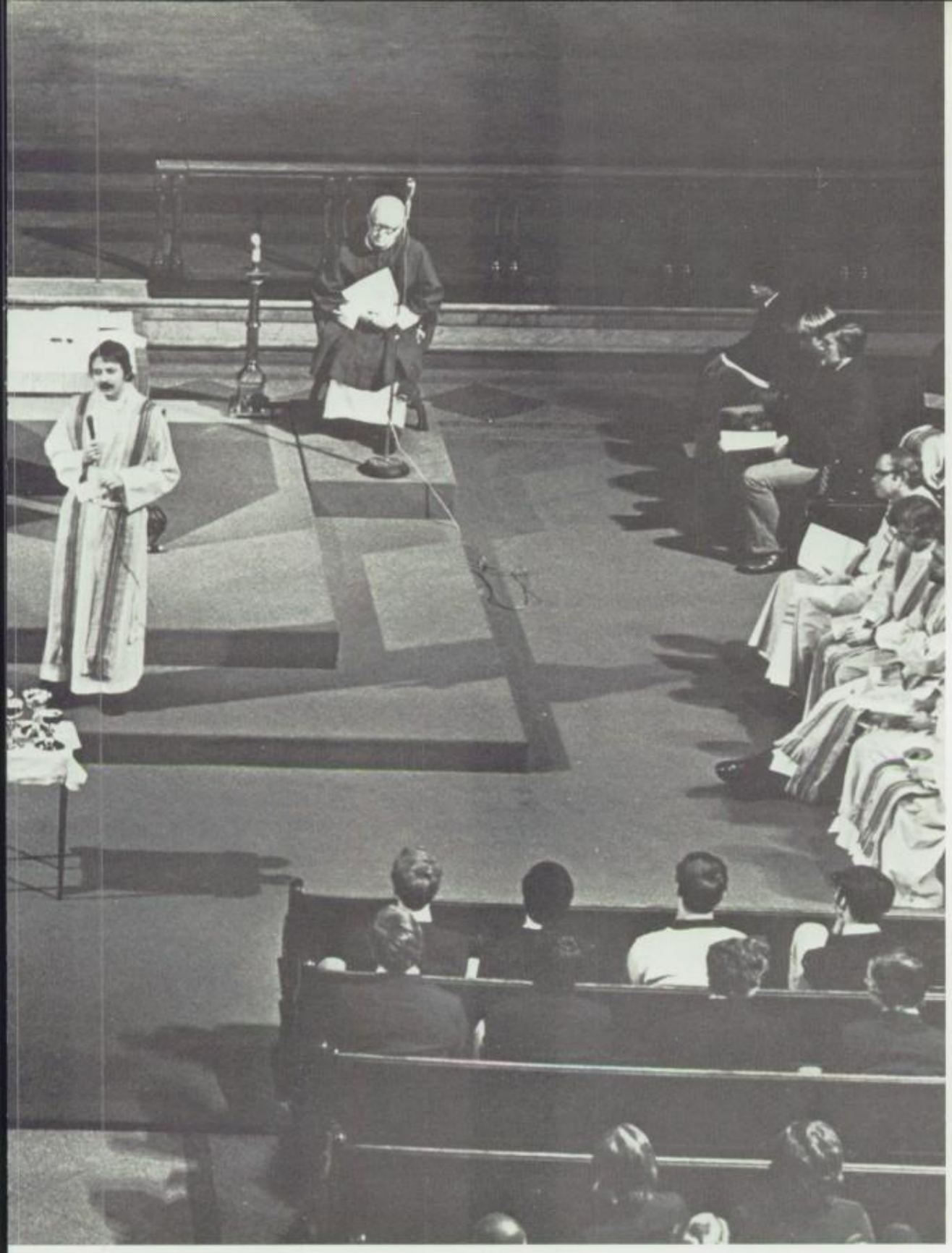

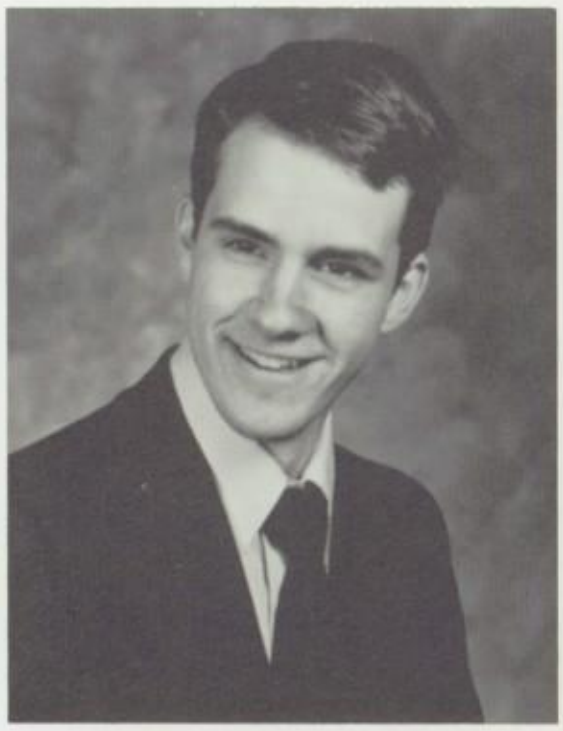

THOMAS A. BECKETT, JR.

1 LT ERNEST BELFIORE

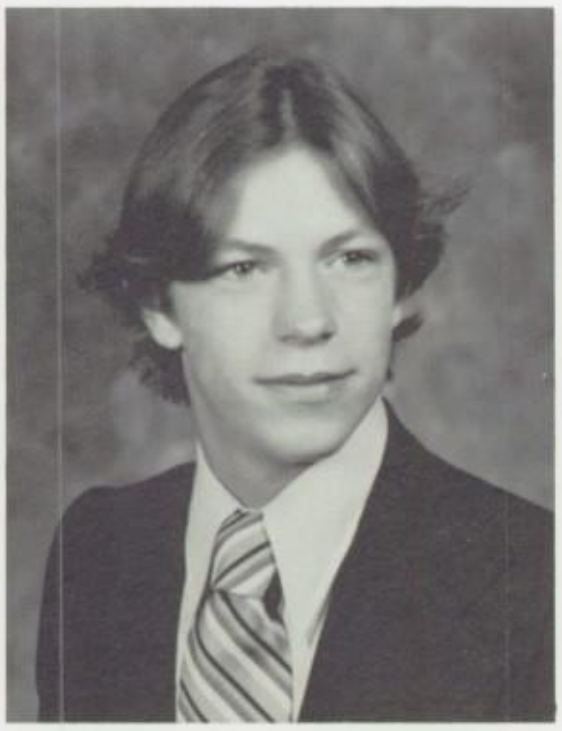

ROBERT CHRISTOPHER BENYA

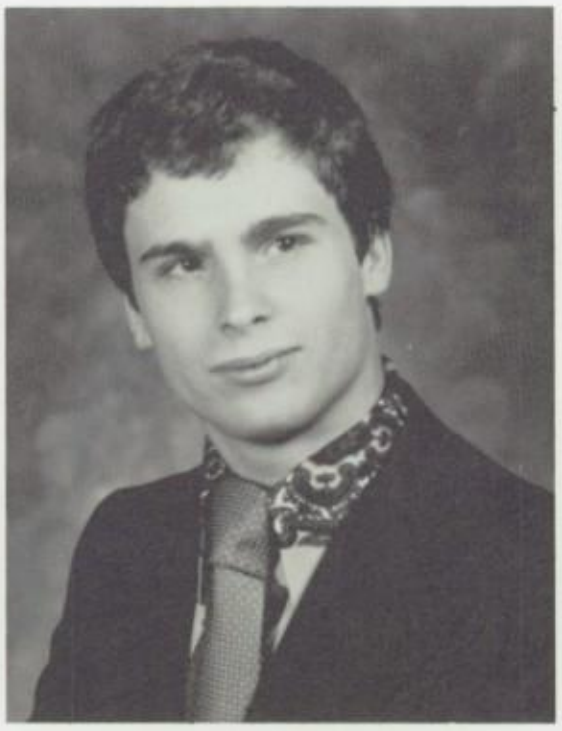

KEVIN M. BILODEAU

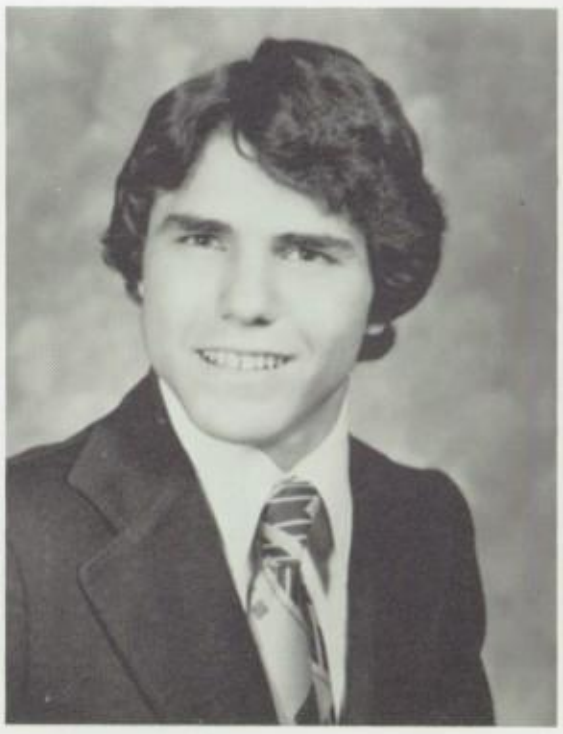

FRANK J. BLANGIARDO

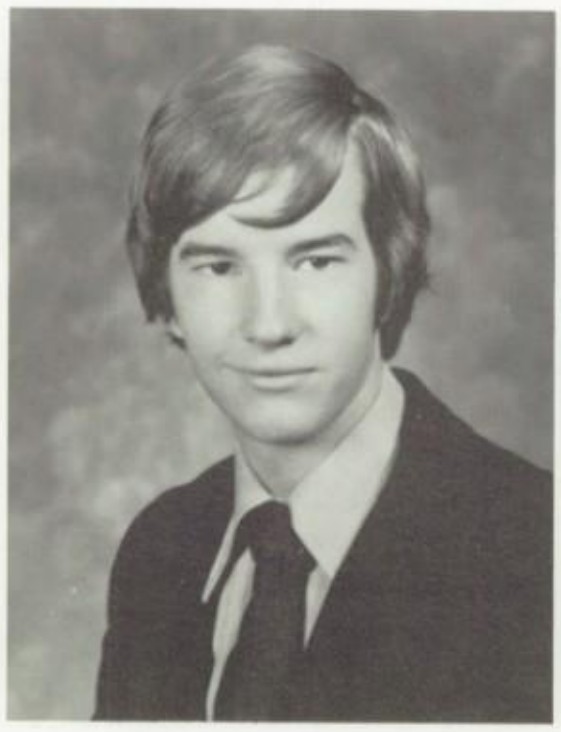

EDWIN J. BONNER

WARREN K. BOOTHBY

MARK J. BRENNEIS

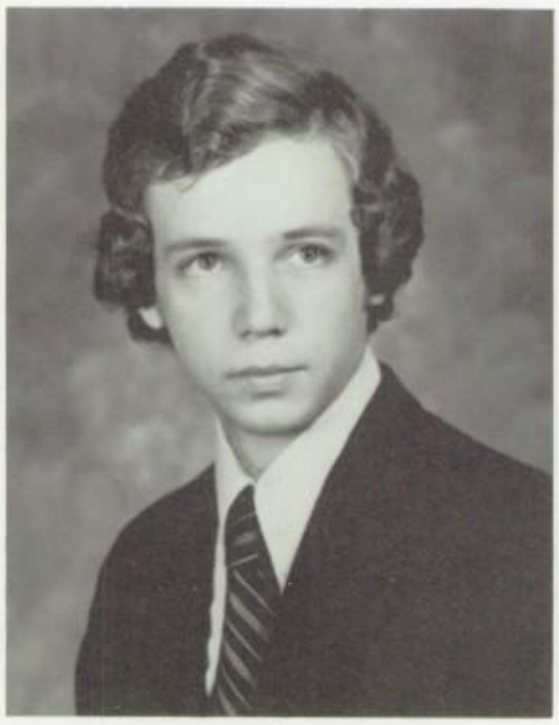

ARTHUR N. BROWN, JR.

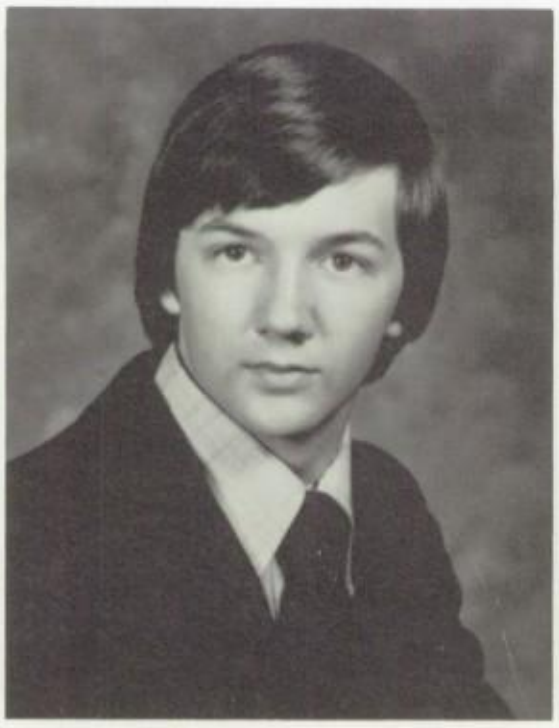

SEAN MICHAEL BURNS

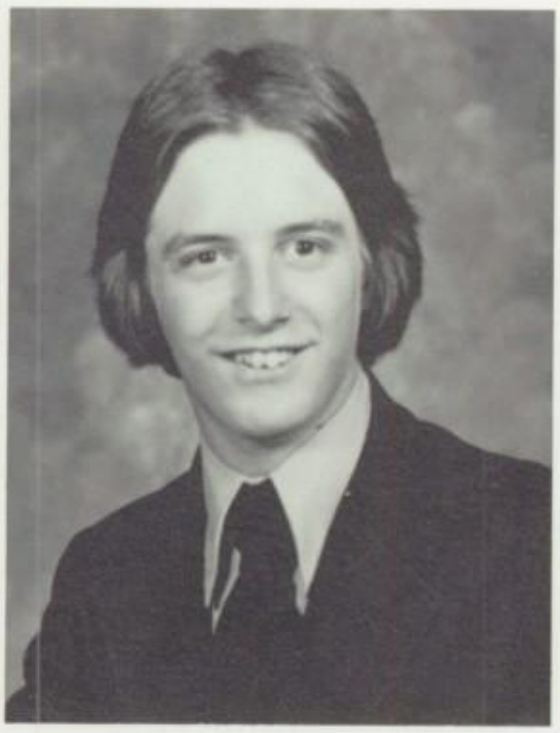

SEAN P. BURNS

TIMOTHY MICHAEL BYRNE

JAMES G. CAHILL

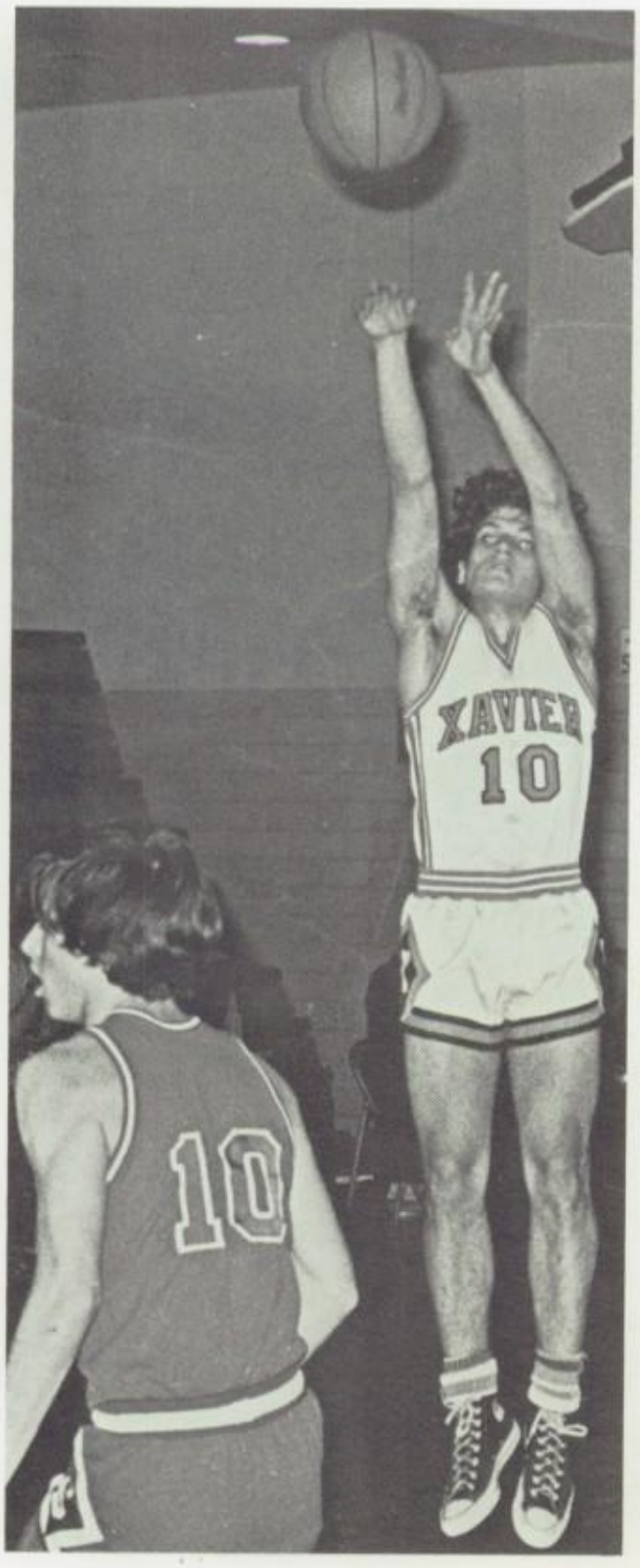

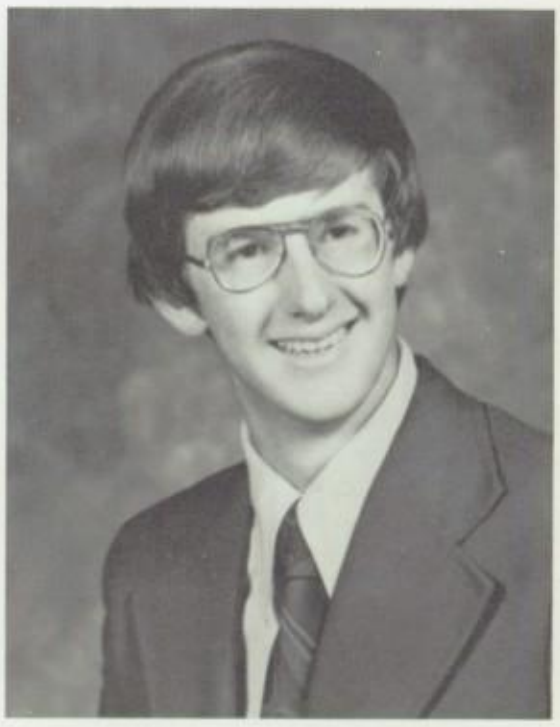

WILLIAM G. CALLAHAN

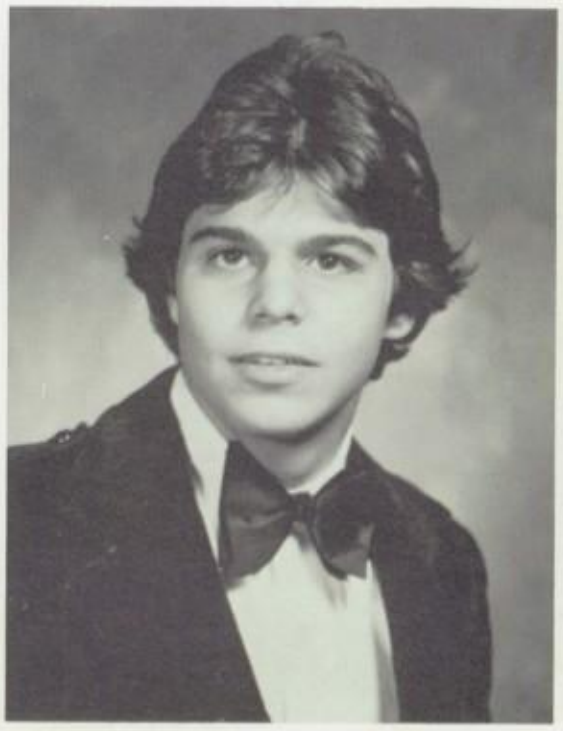

DAVID A. CAMPANELLI

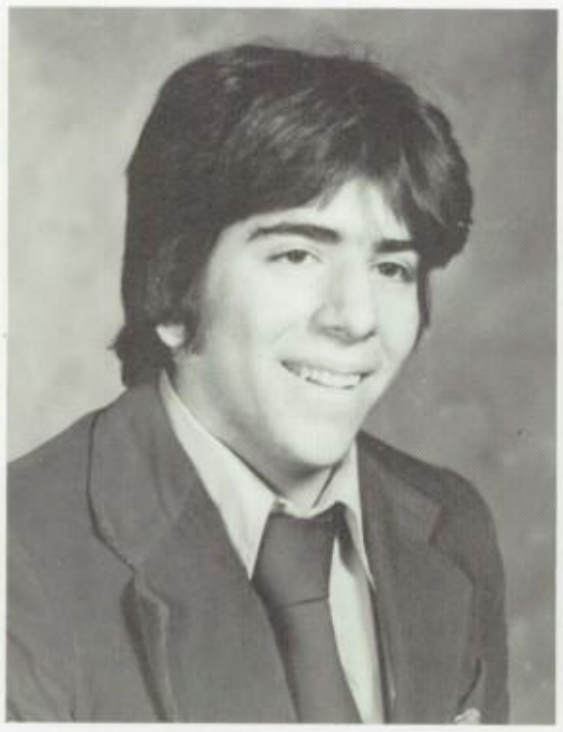

JOHN A. CARLUCCI

MAJ RANDY L. E. CARUSO

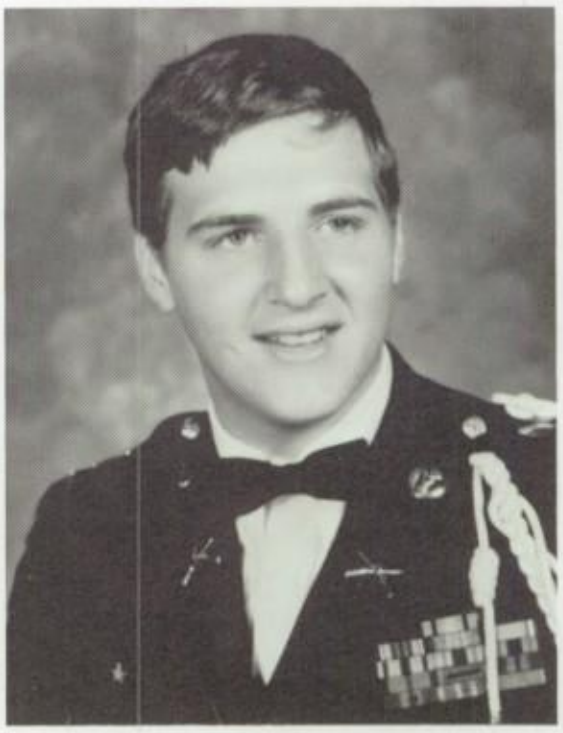

MAJ EDWARD G. CASAZZA

CPT PAUL G. CASTELLS

LTC JOSEPH A. CAVAZZINI

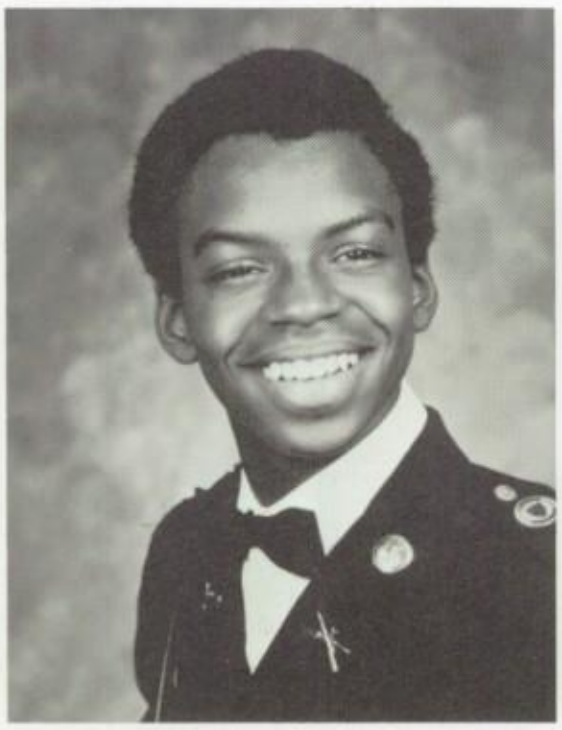

CPT ROBERT A. CELESTIN

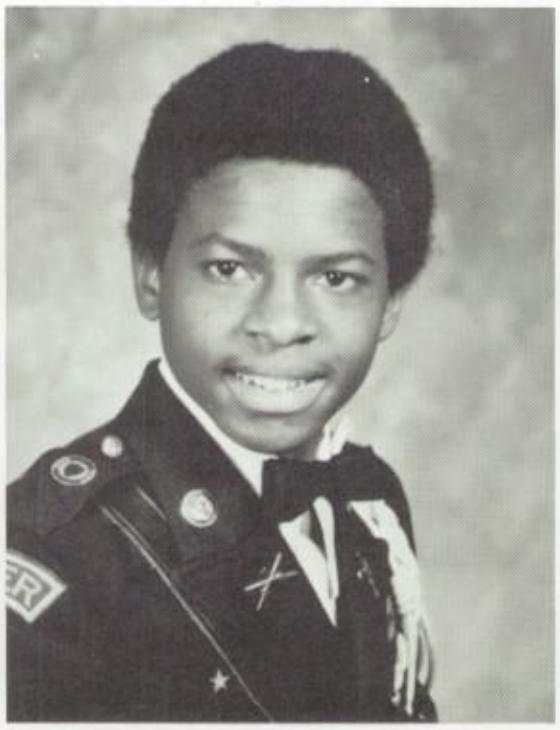

CSM MARIO P. CHARLES

WILLIAM CHIN

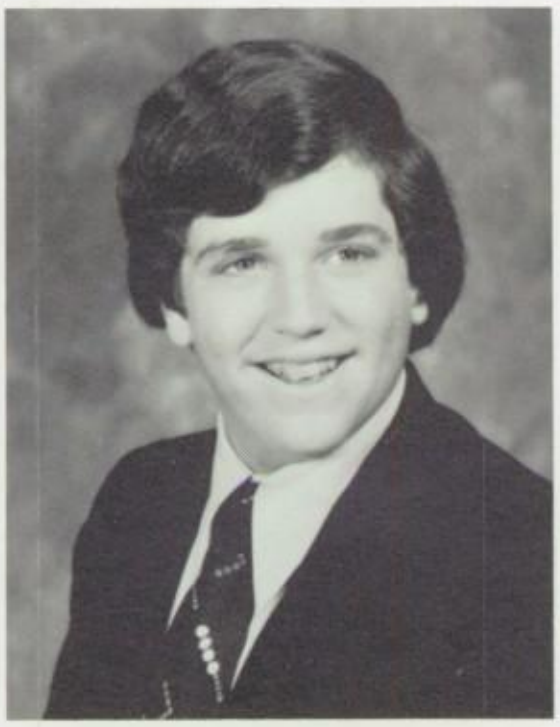

DAVID S. CIANCIMINO

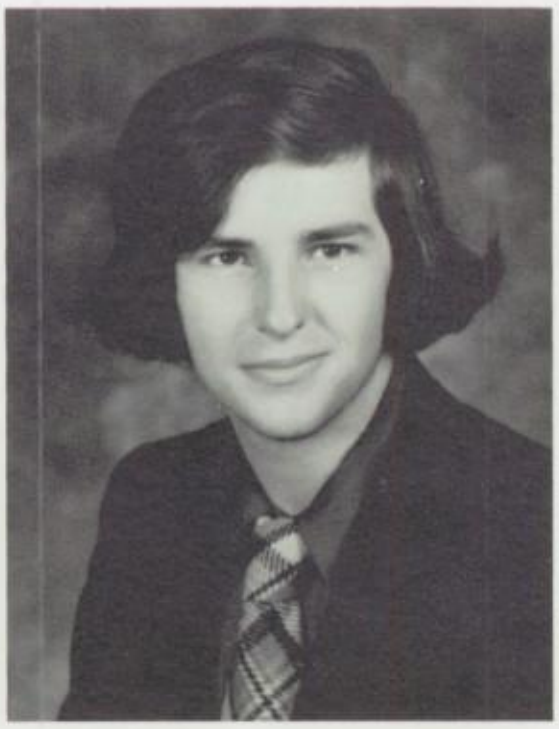

MARK F. CIMPERMAN

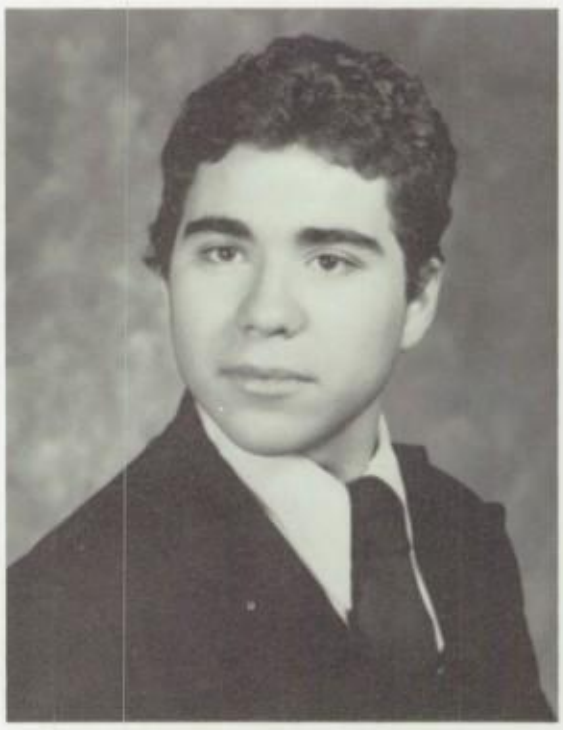

EDWARD M. COLON

PAUL R. CONTE

GLEN D. CORSELLO

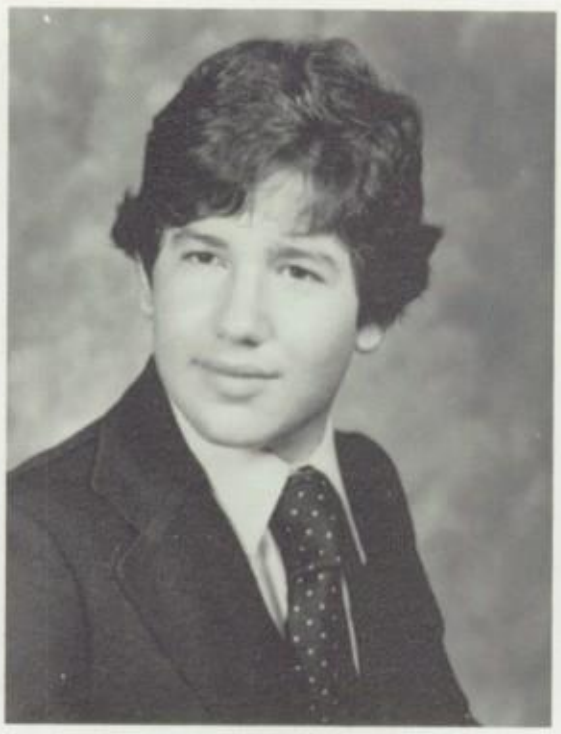

MARK R. COSTELLO

CPT SEAN P. COYLE

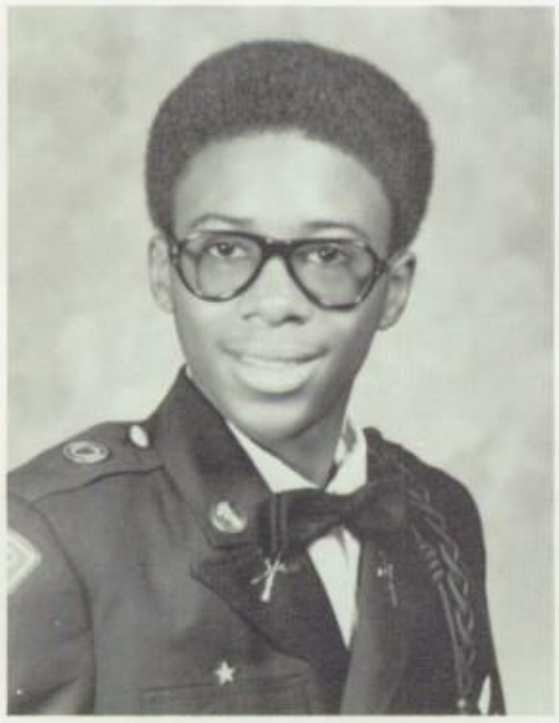

1LT CHARLES KEVIN CREDLE

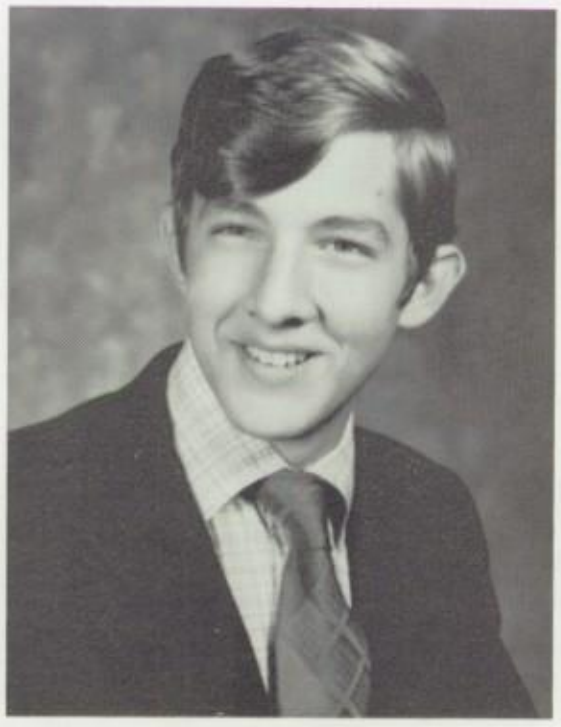

EDWIN J. CROCOLL

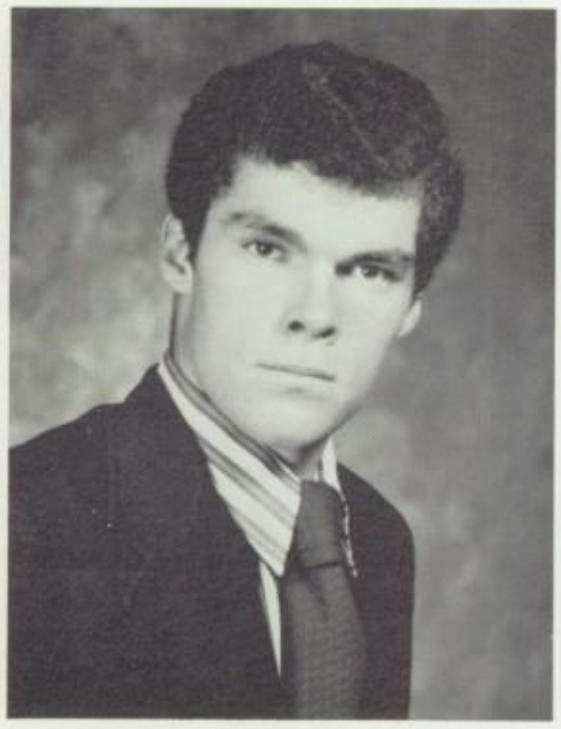

KEVIN CURRAN

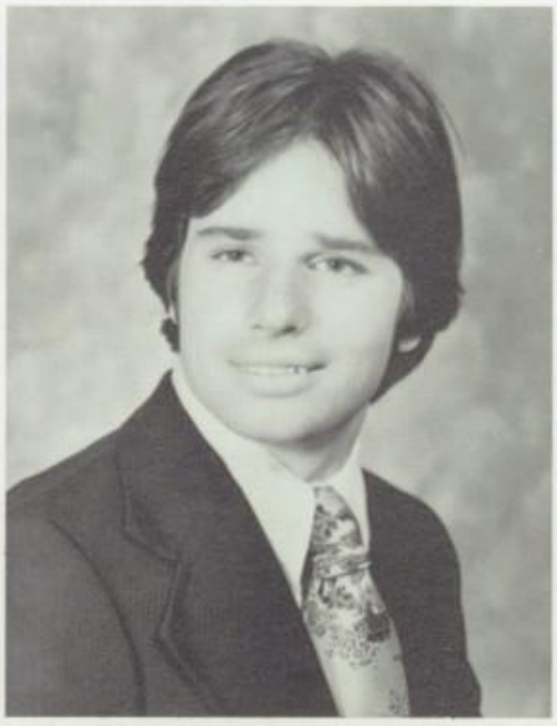

JAMES C. DALY

MATTHEW DALY

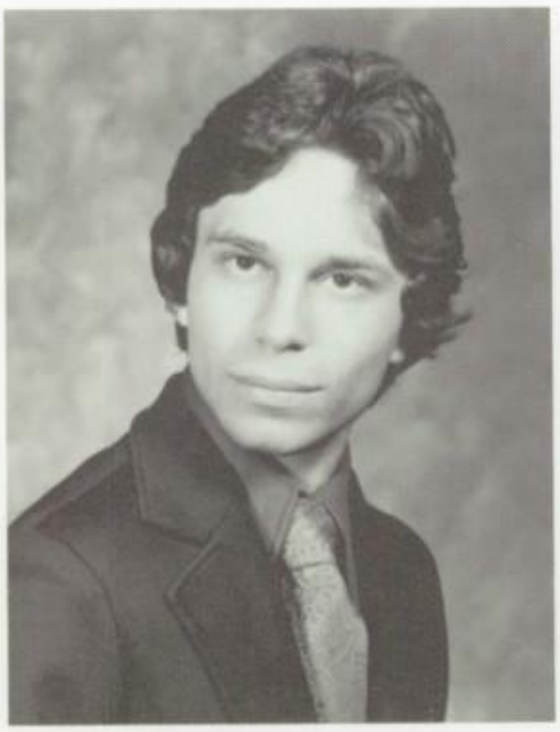

EDWARD R. DANIELE

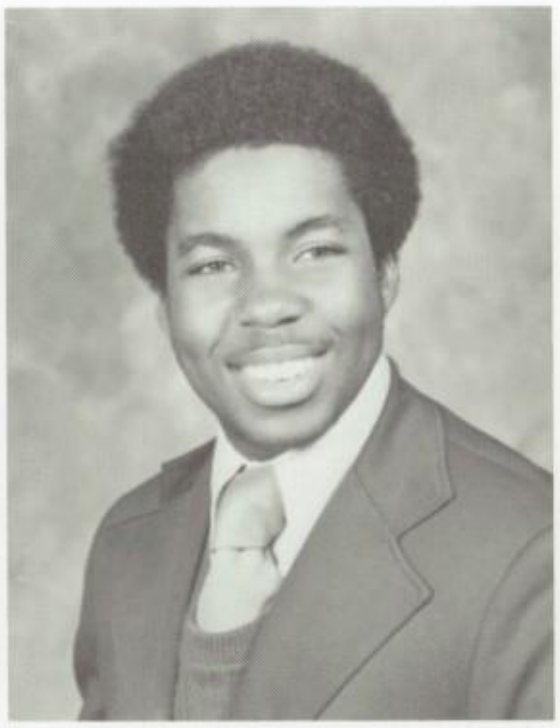

WILLIAM E. DANIELS

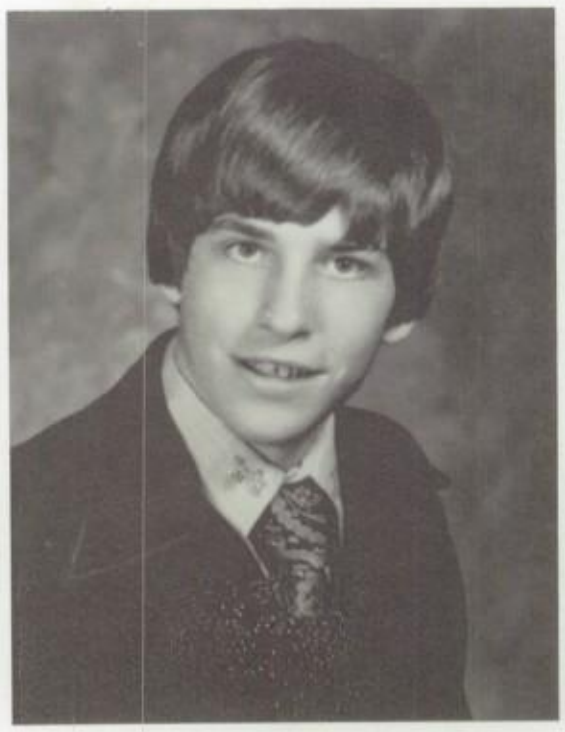

PETER N. D'ARIENZO

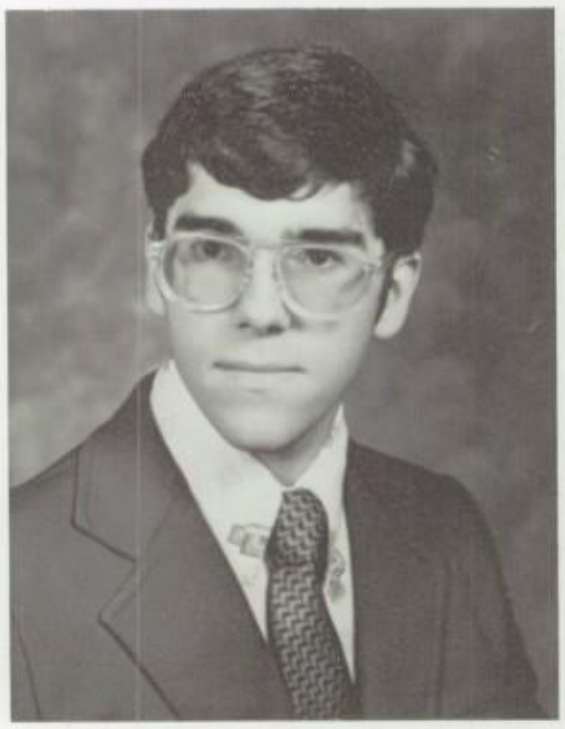

HARRY J. DeCABO

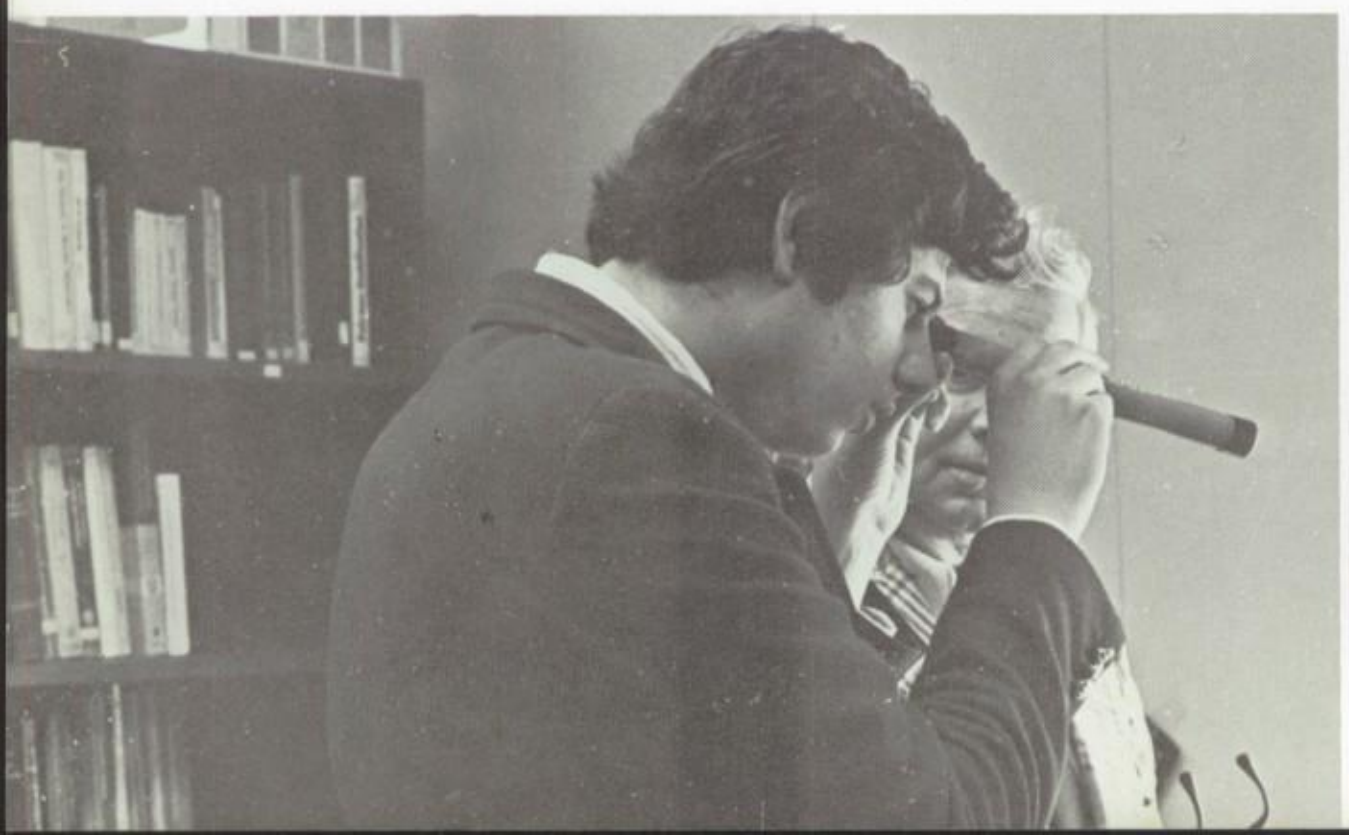

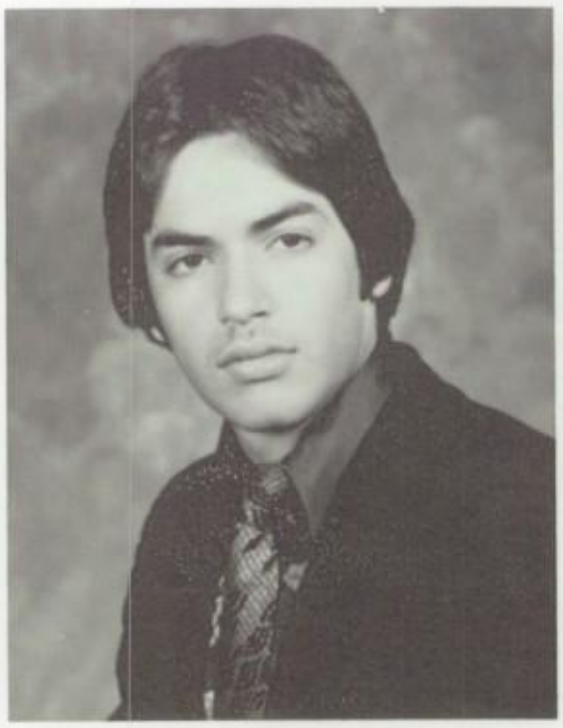

WILLIAM L. DELGADO

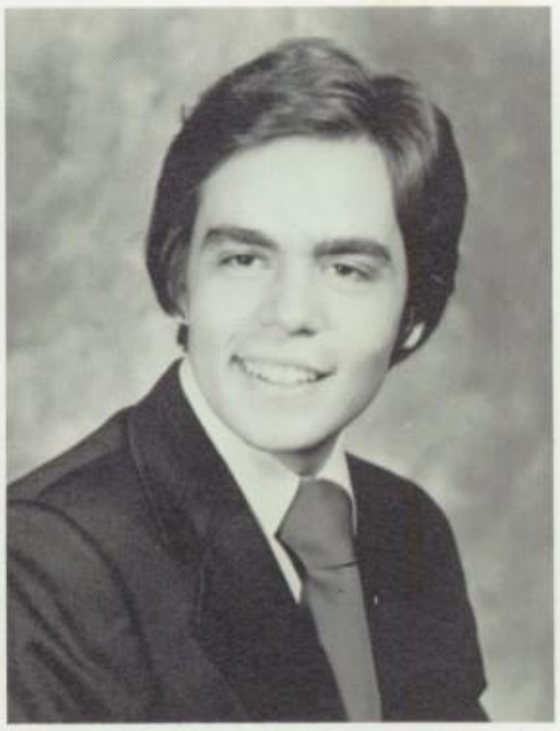

MICHAEL A. DEL TERZO

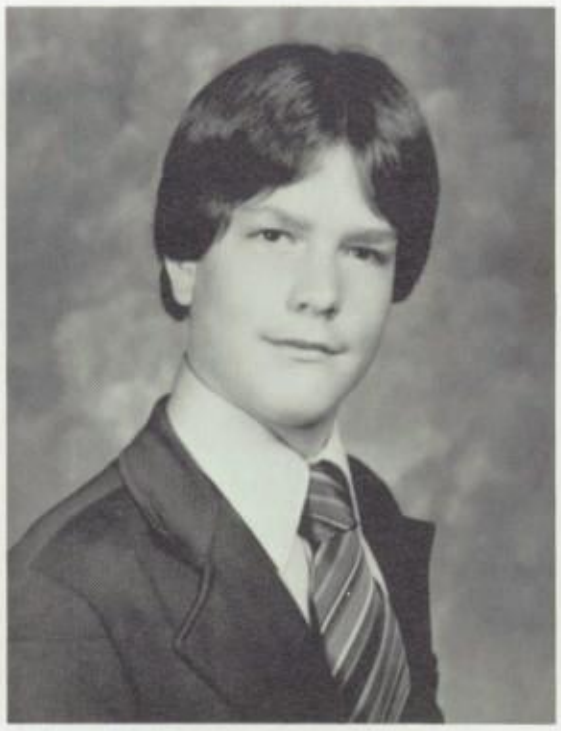

JOSEPH P. DENNEHY

FRANCIS P. DeSANTIS

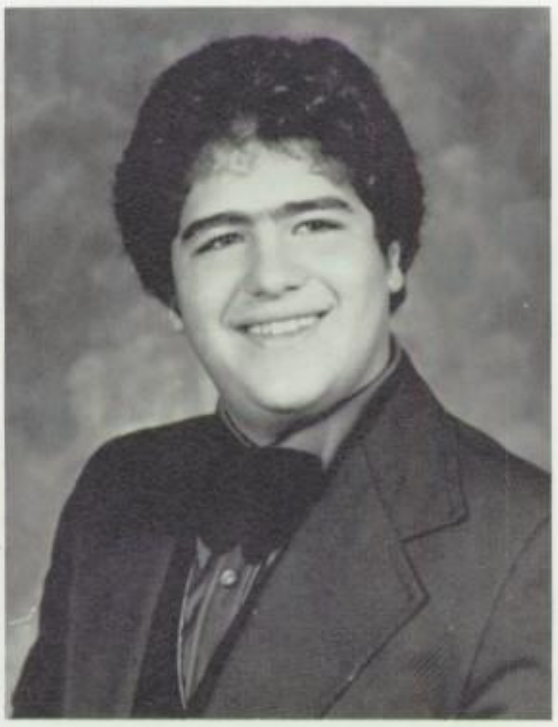

GEORGE DIAZ

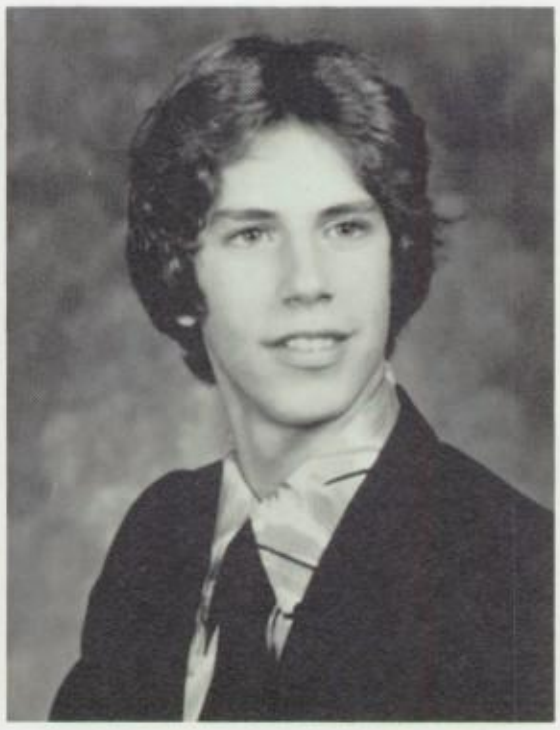

RICHARD J. DiCARLO

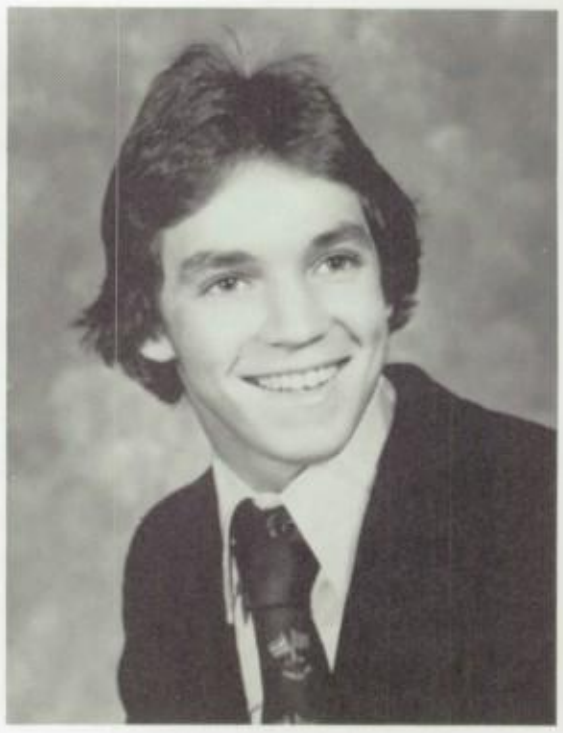

JOHN DiGIACOMO

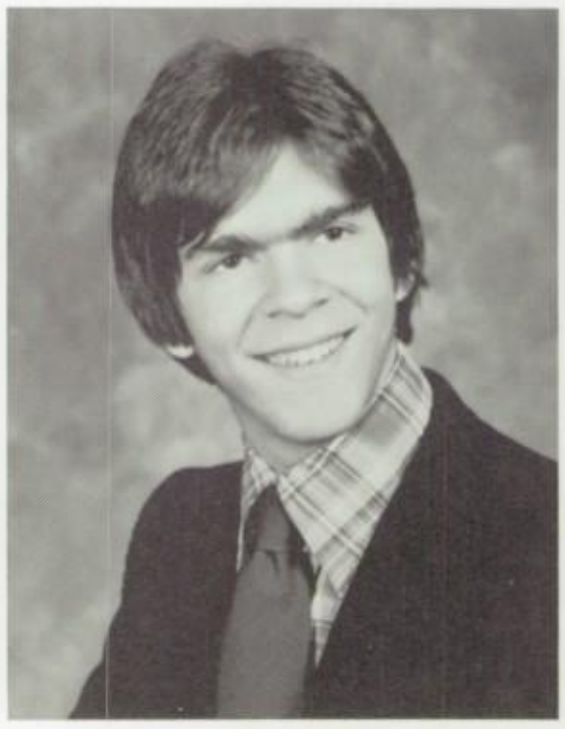

RONALD DIORIO

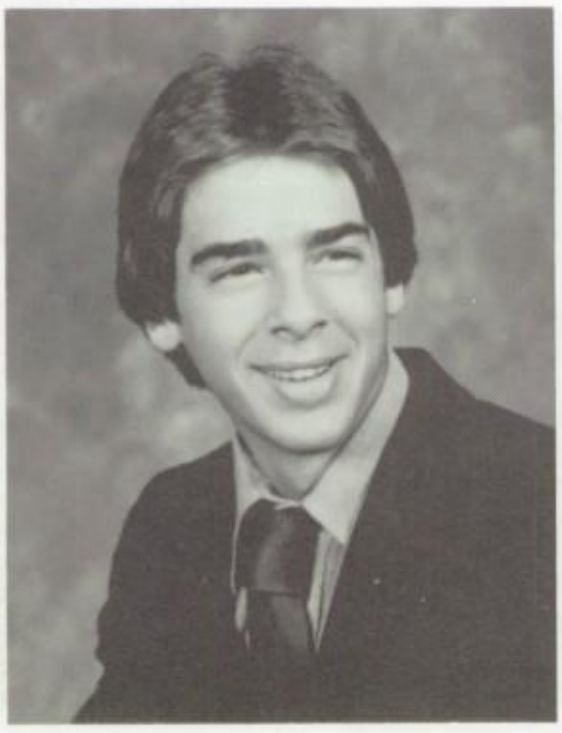

CARL J. DISCEPOLO

1LT DOUGLAS G. DOLAN

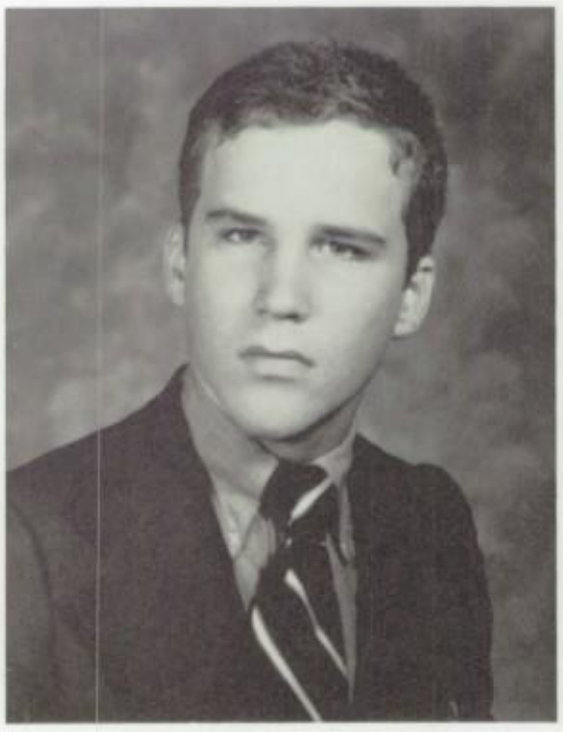

BRENDAN P. DOYLE

MAJ CHARLES B. DUNN

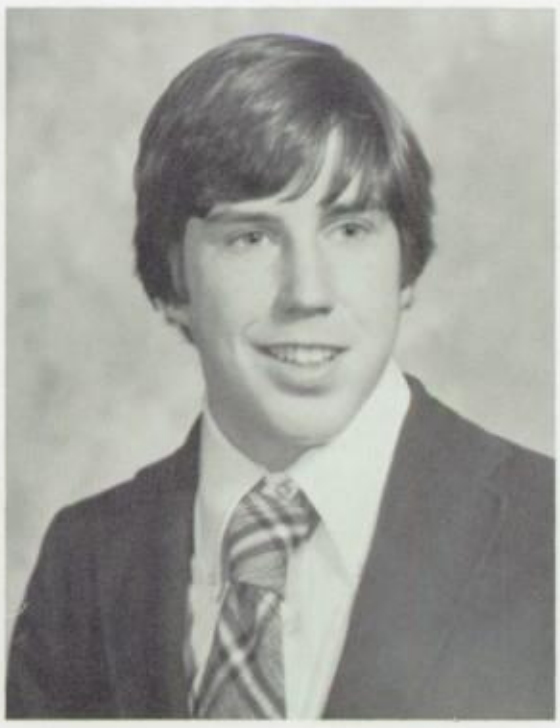

THOMAS M. DWYER

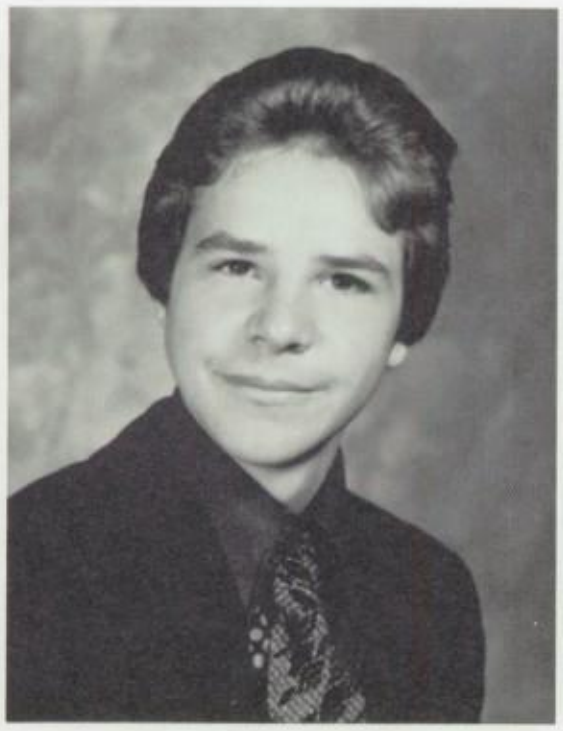

JAMES BRENNEN EAGLETON

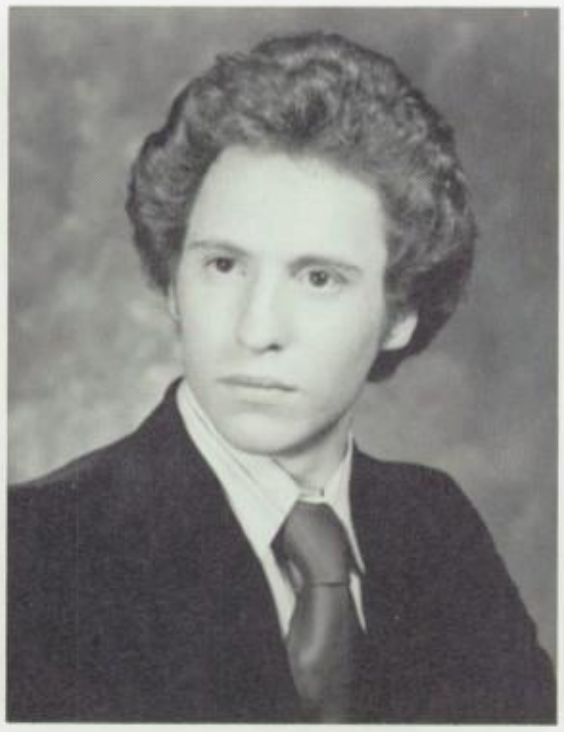

MARK H. EATON

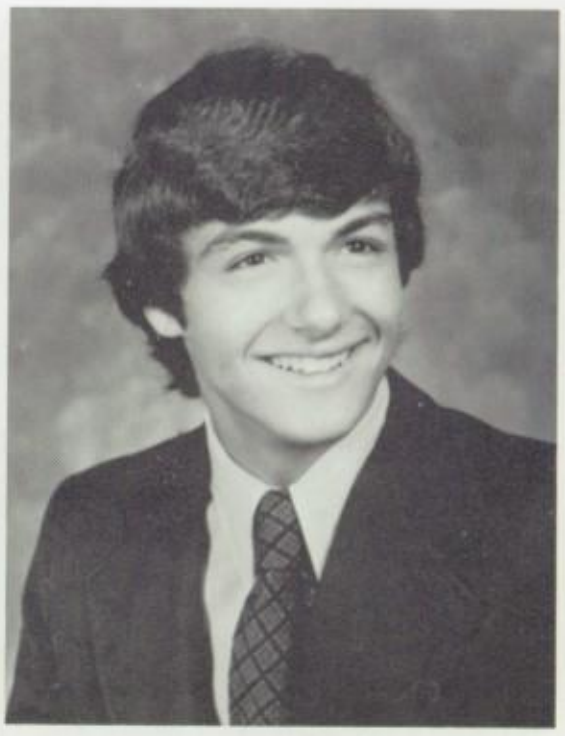

GERALD A. EDWARDS

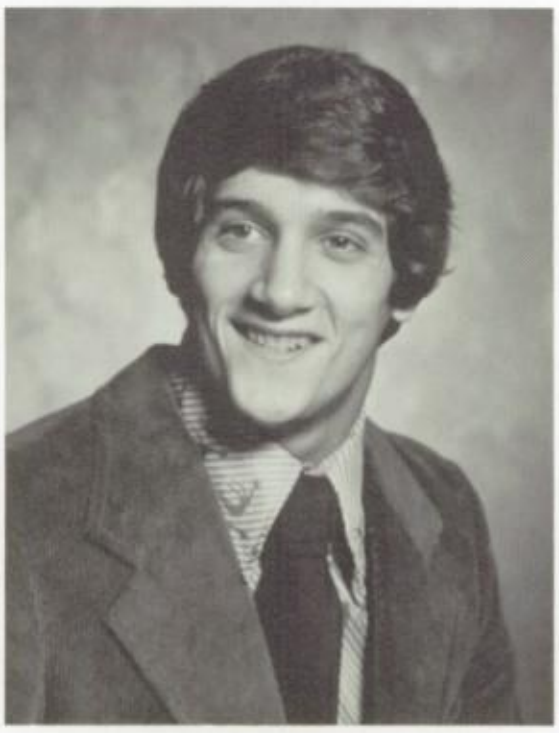

ENRICO N. ESPOSITO

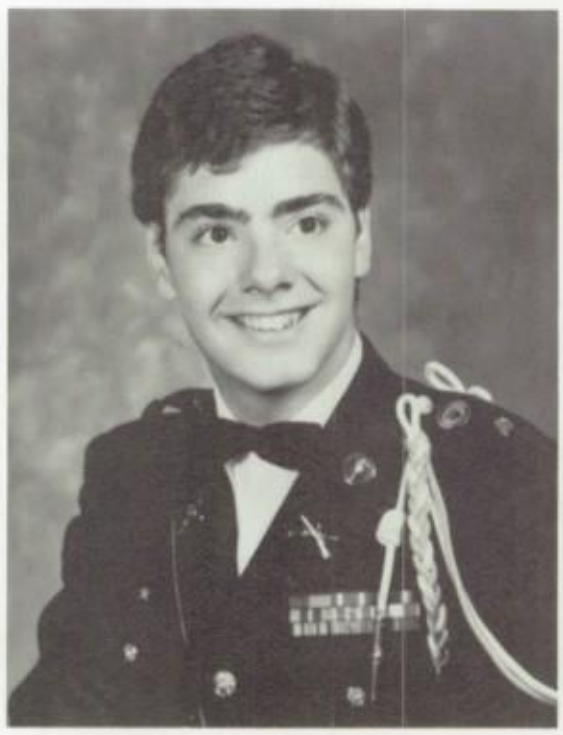

CPT JOHN W. ESPOSITO, JR.

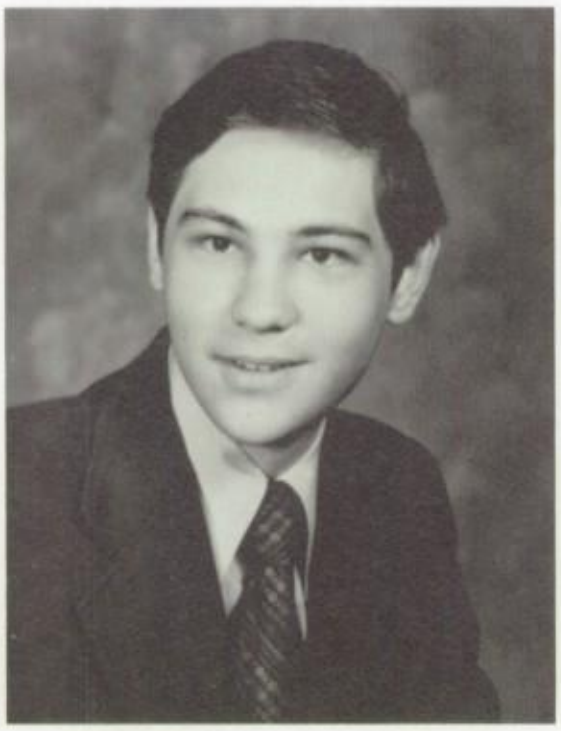

MARTON A. FABIAN

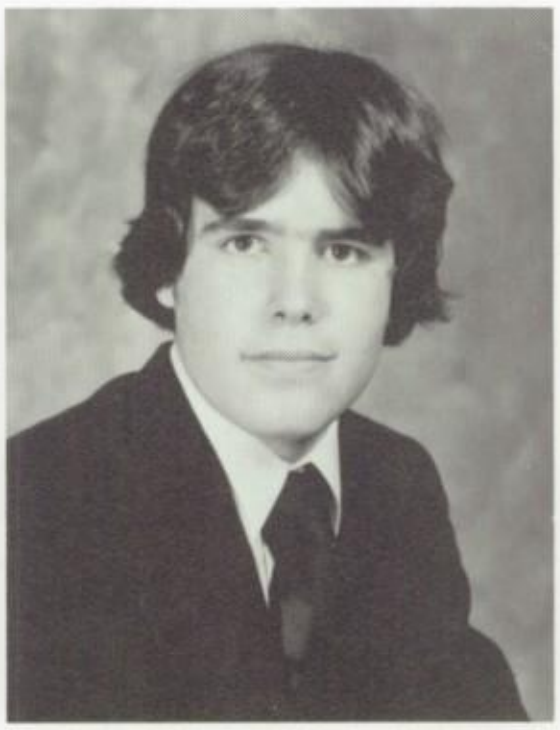

TERENCE G. FERGUSON

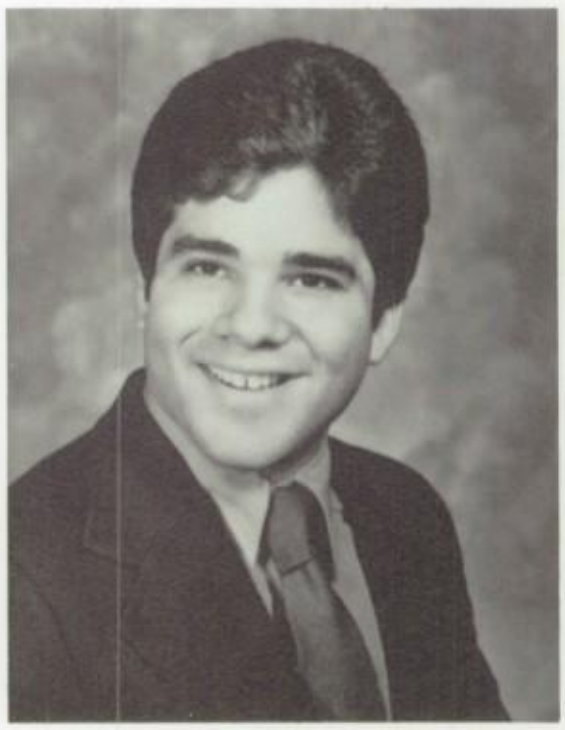

LUCAS A. FERRARA

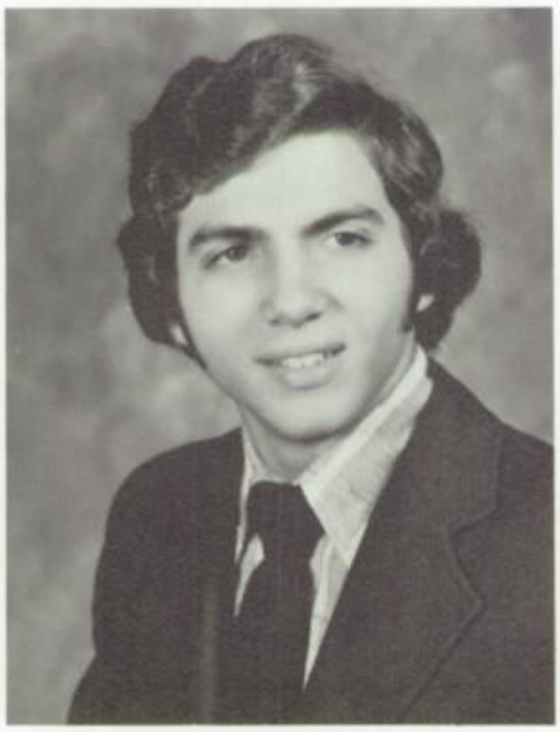

WILLIAM J. FESTA

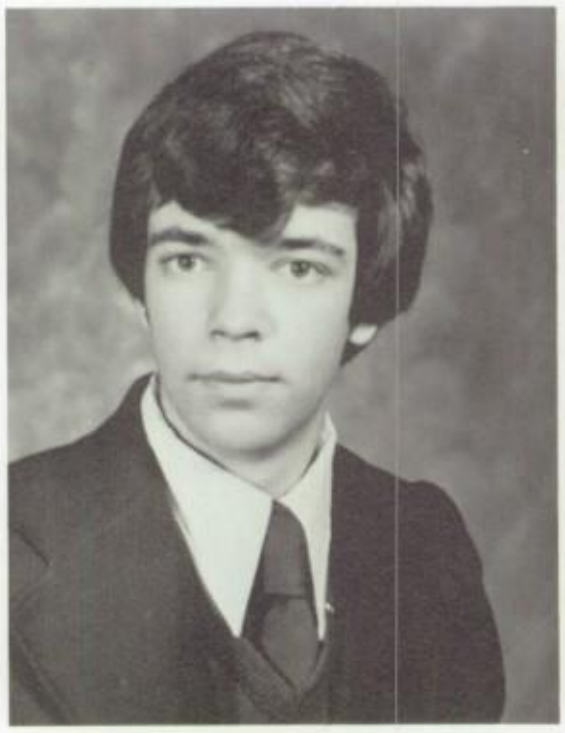

JOHN A. FITZGIBBONS

ROBERT A. FLORES

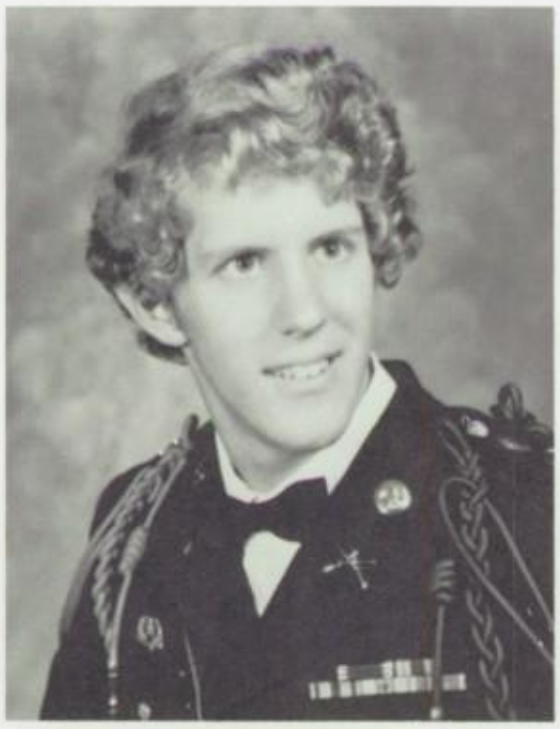

MAJ PATRICK J. FOLEY

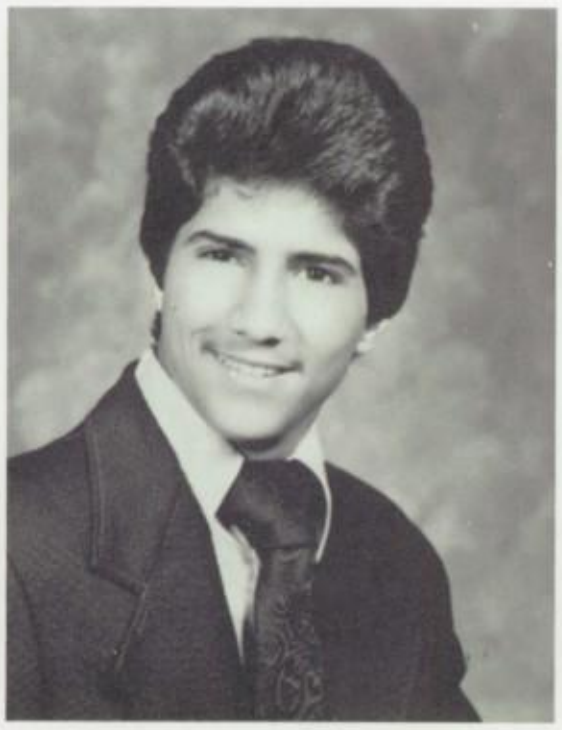

LAWRENCE F. FRASCA

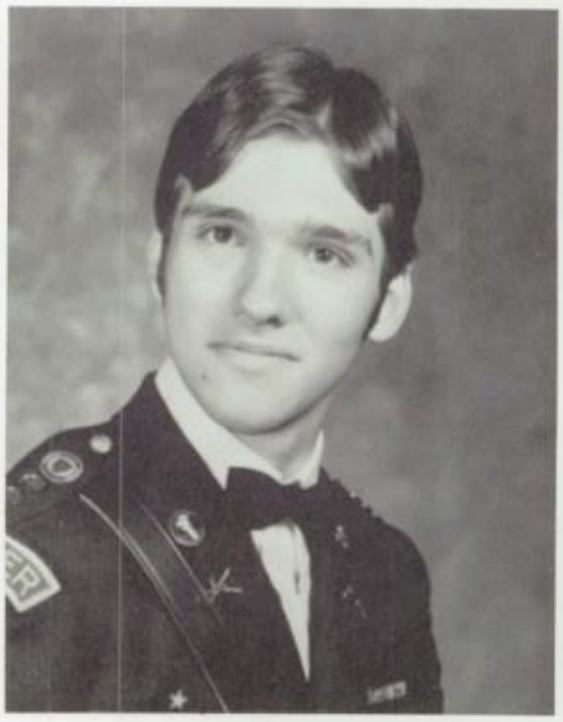

CPT EDWARD J. FURBEE

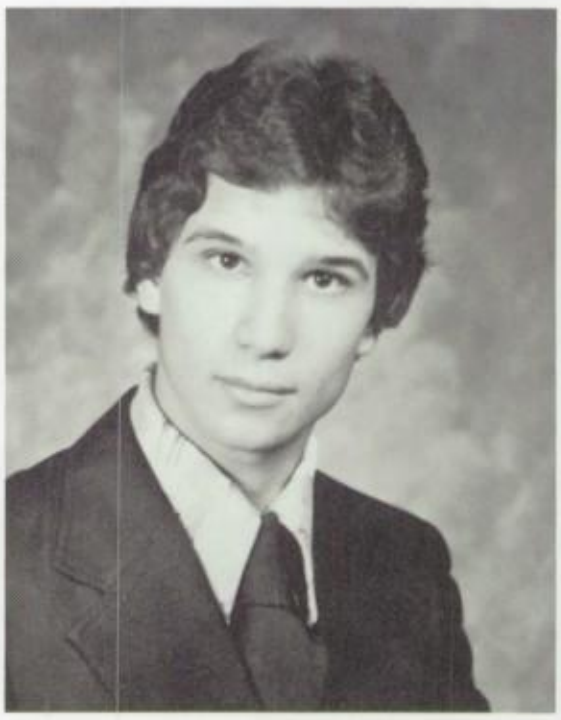

JOSEPH M. FUSARO

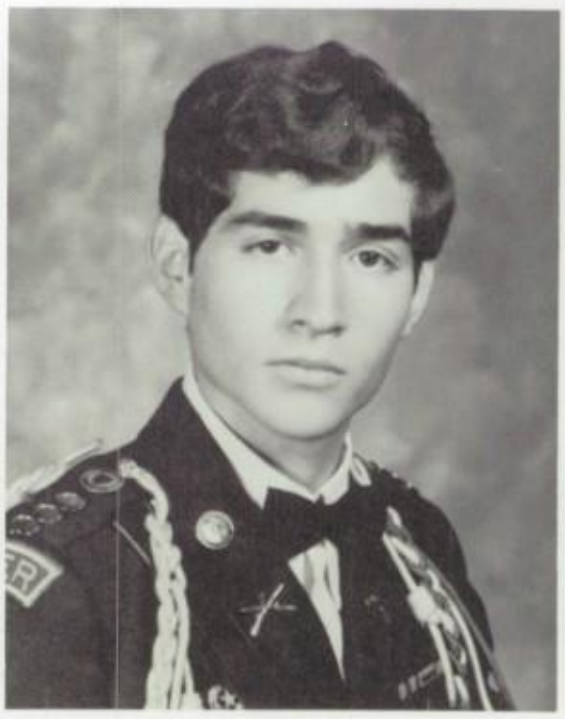

CPT RICHARD A. GALLEGO

MICHAEL GARGIULO

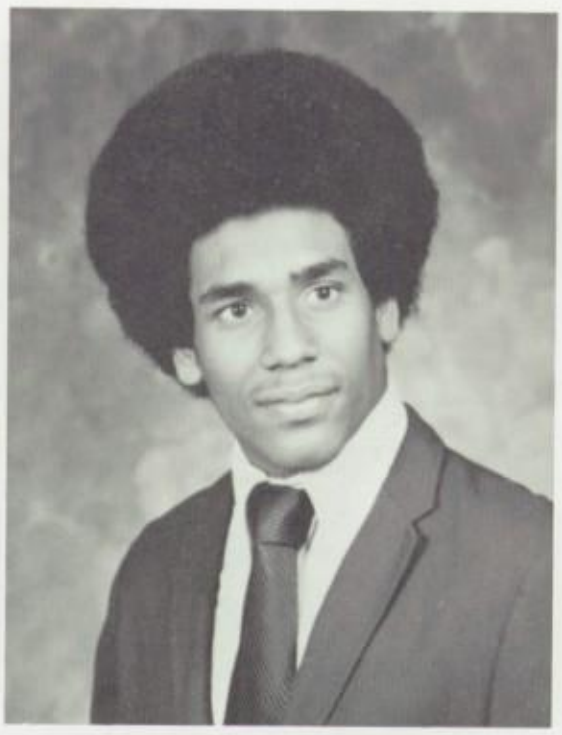

JUDE V. GLEASON

CHARLES T. GOERKE

MAJ MARK GOLDNER

JOSEPH R. GREENE

2LT FRANCIS J. GREENWOOD

MSG GARY G. GRUBB

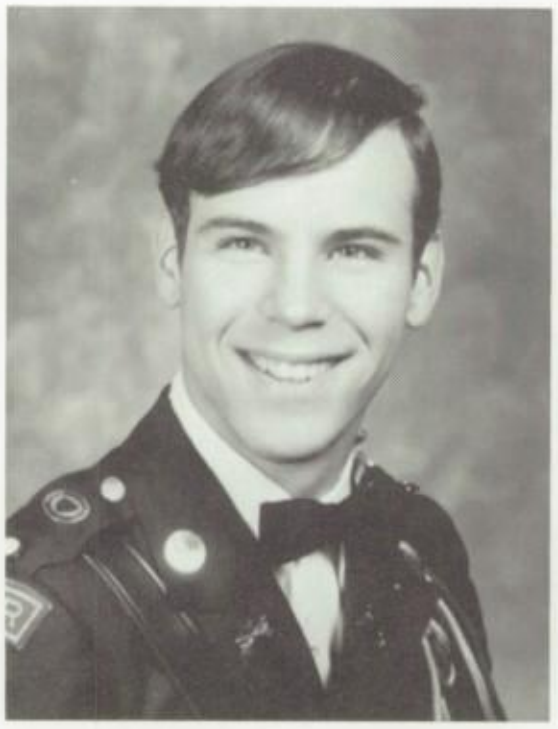

1LT JOSEPH R. GRZEGORSKI

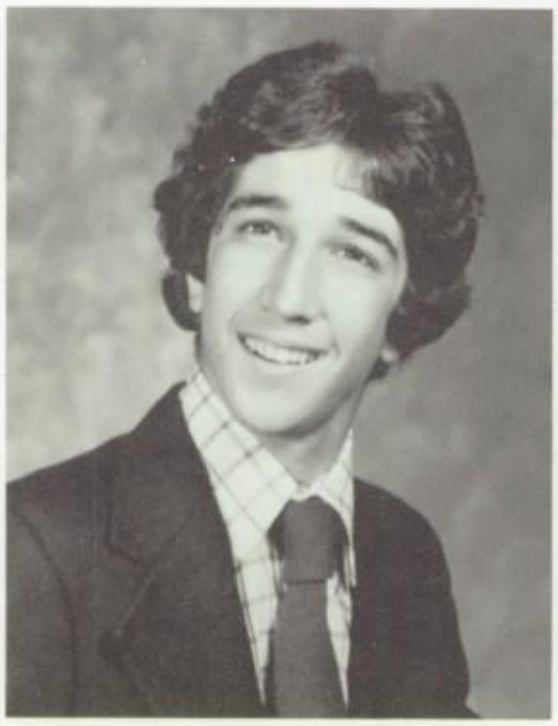

PAUL V. GUGLIELMO

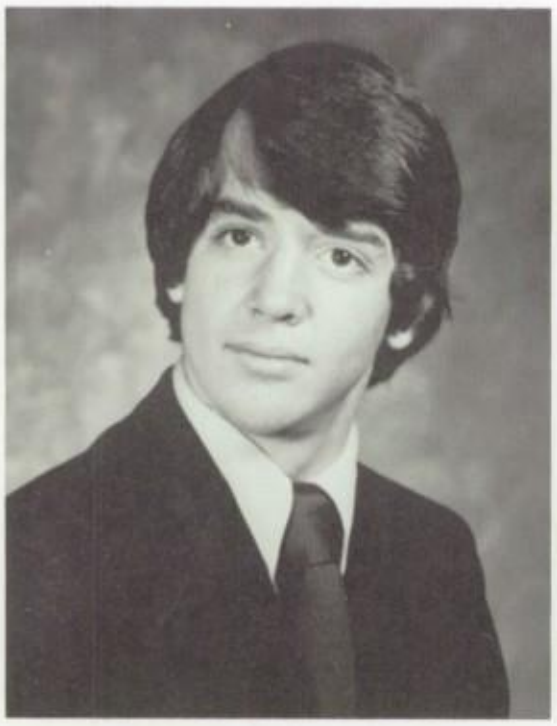

PETER G. HAFFEY

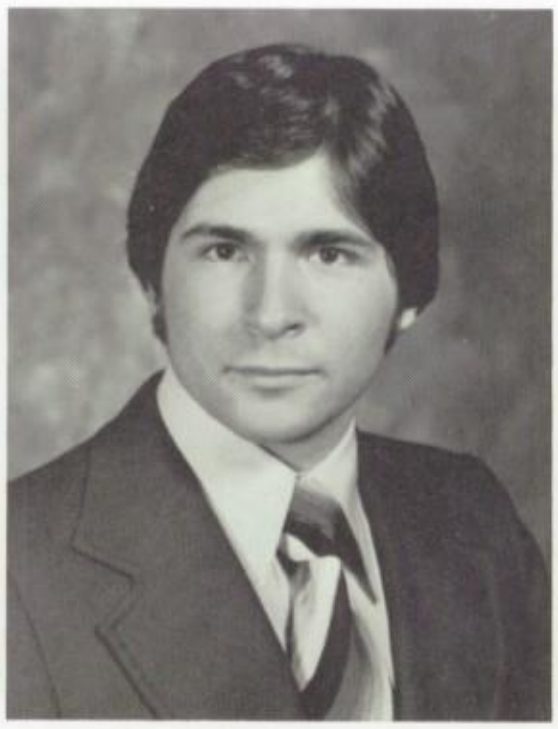

JOHN R. HALIKIAS

THAO HAN

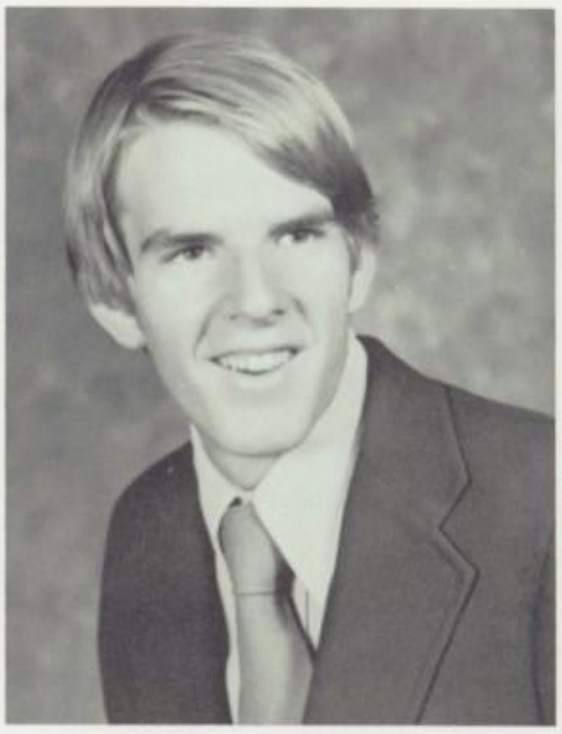

KARL HANAFIN

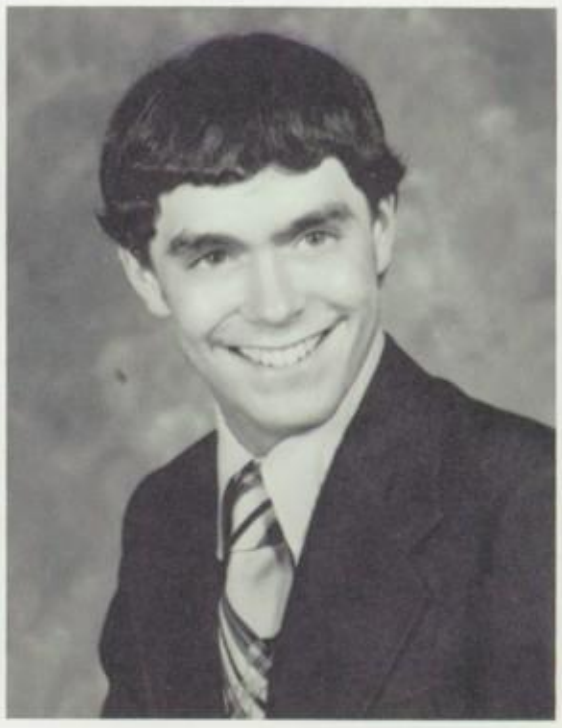

KEVIN J. HANRAHAN

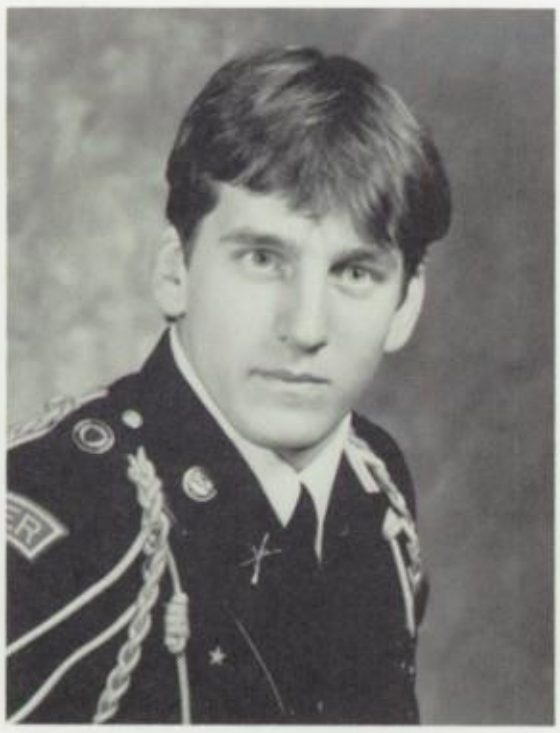

1LT ROBERT A. HASKINS

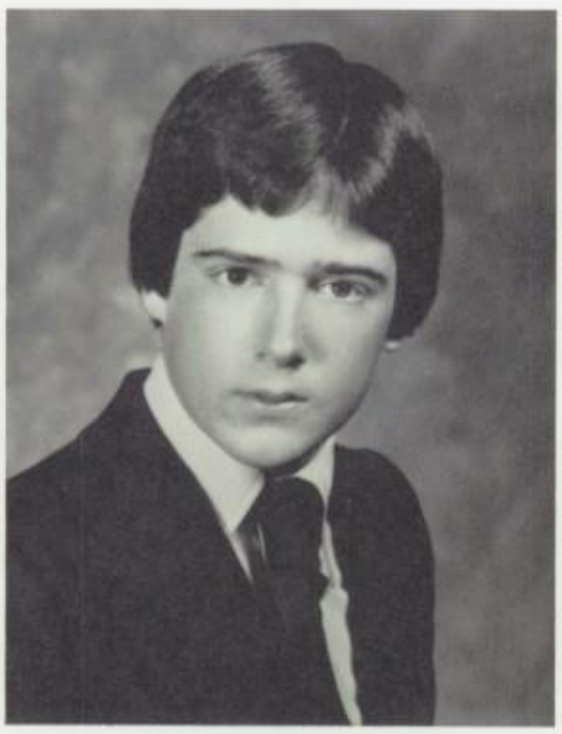

PETER J. HAYES

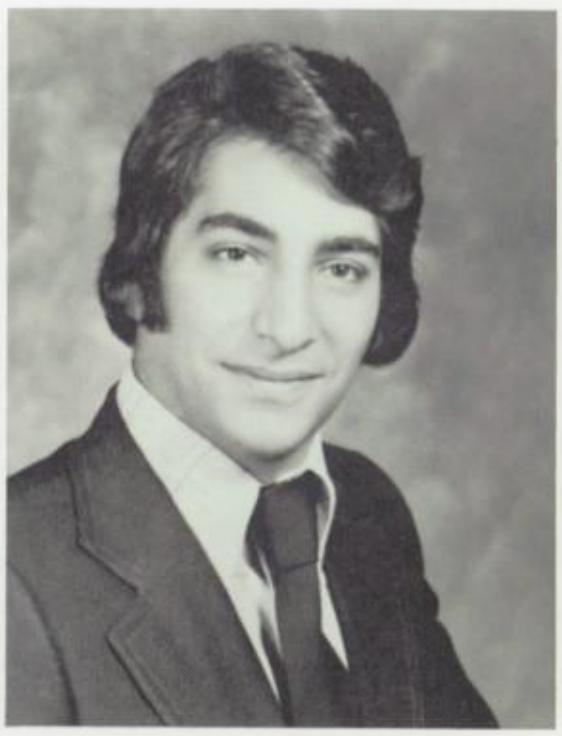

PAUL A. HIDAR

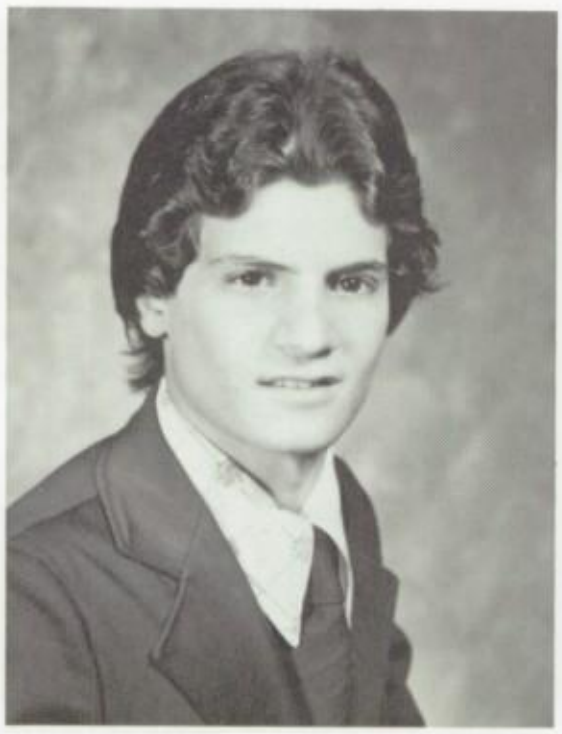

DANIEL A. IESU

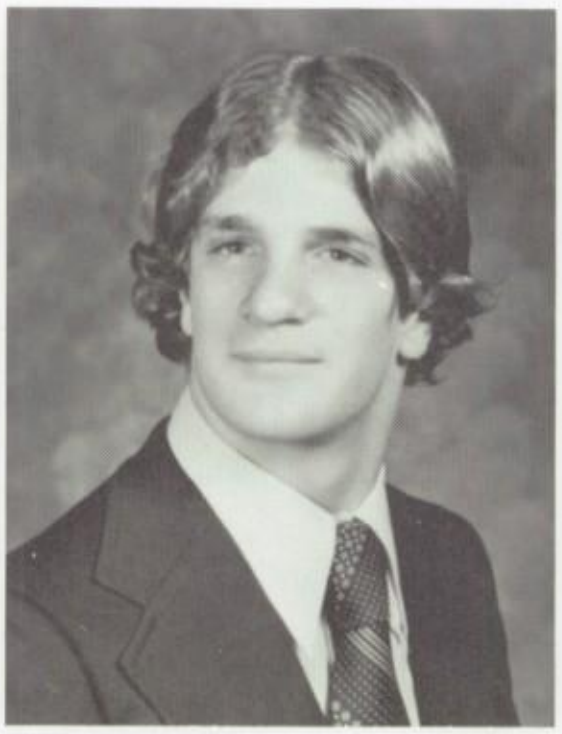

EUGENE MICHAEL JOYCE

JOHN KAPP

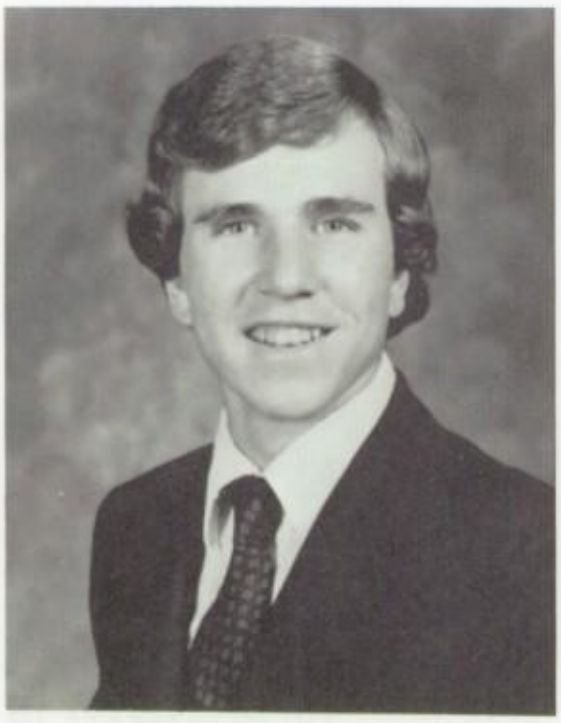

MICHAEL J. KEHOE

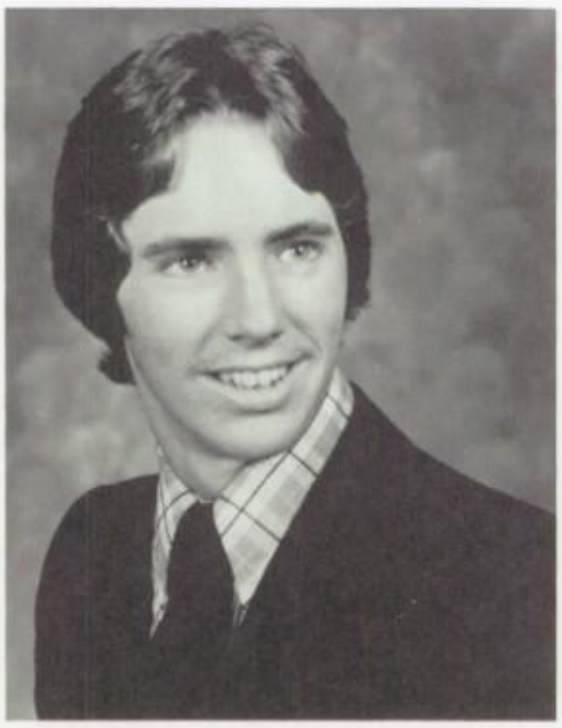

JOSEPH KELLY

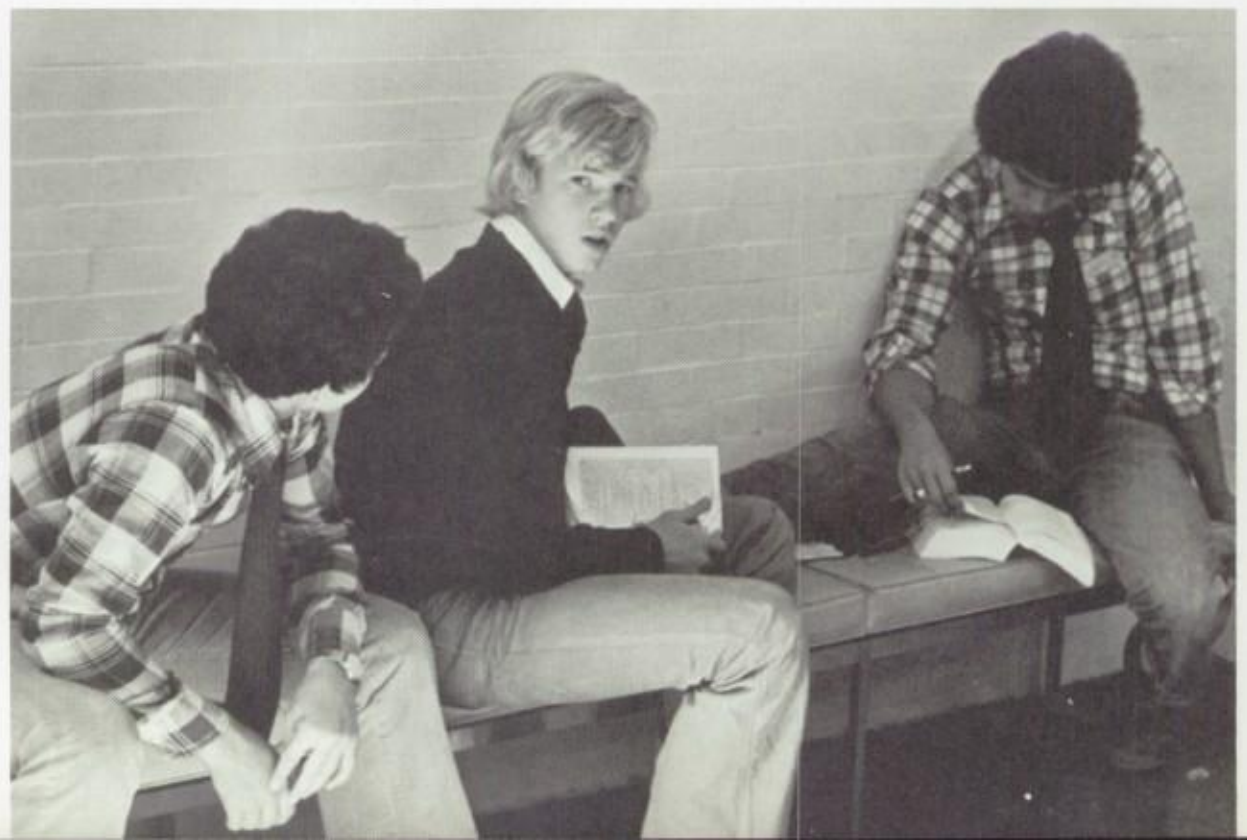

1LT ROBERT E. KENNY

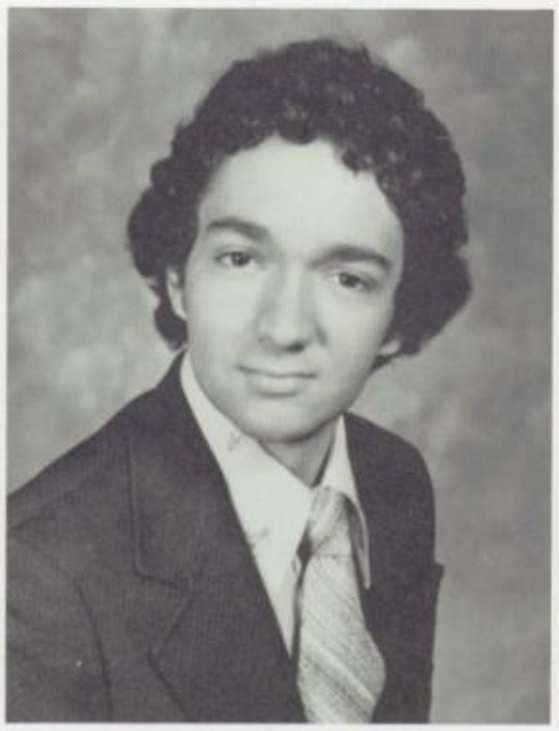

MICHAEL A. KHAN

CPT SAUNG S. KIM

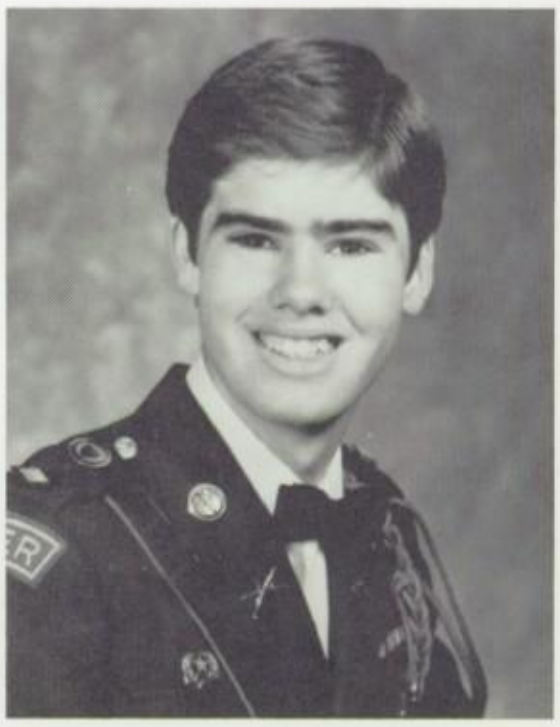

MAJ GEORGE A. KING

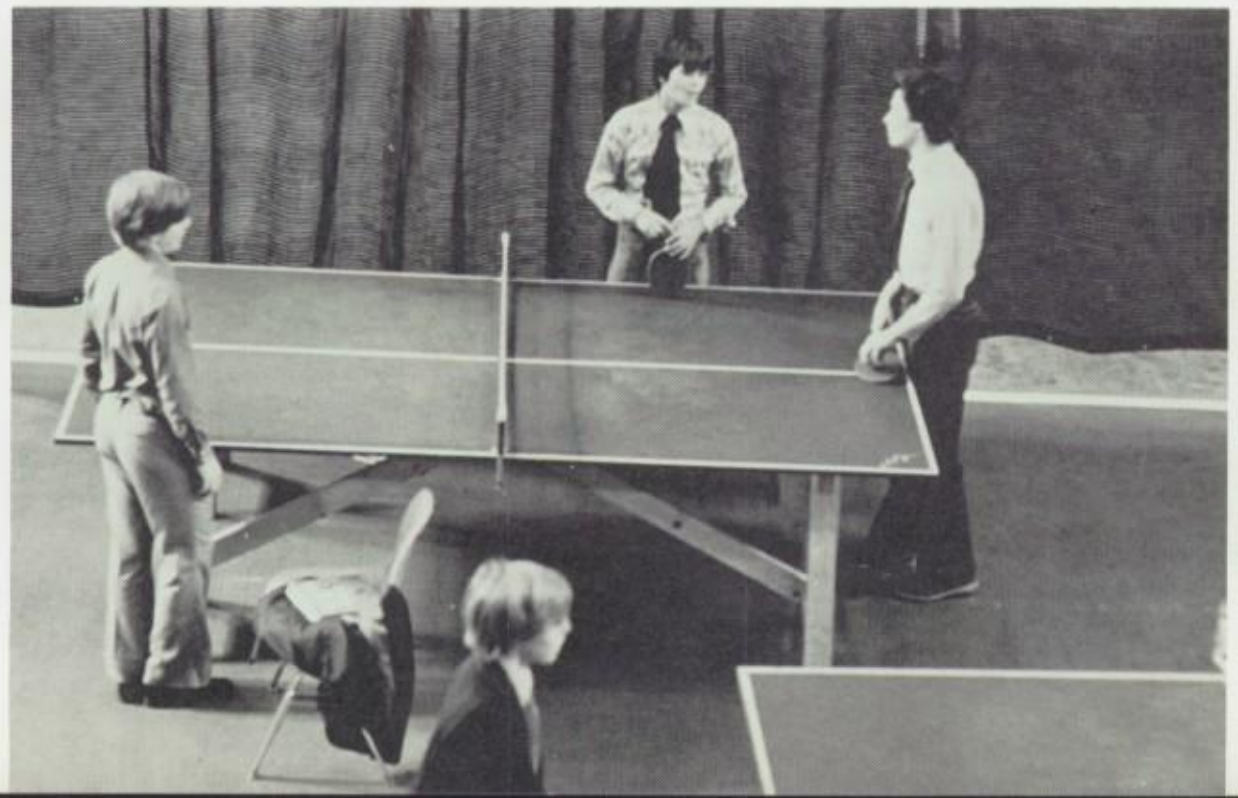

PAUL KLEMENTOWICZ

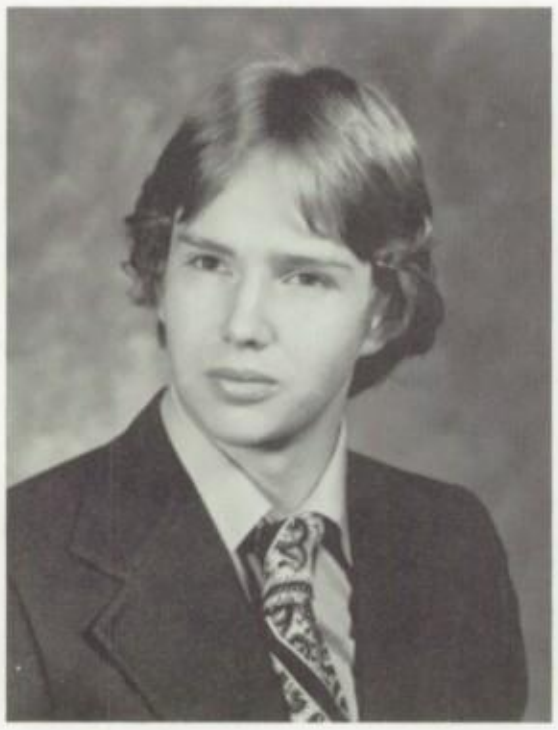

DONALD A. KNIFFEN

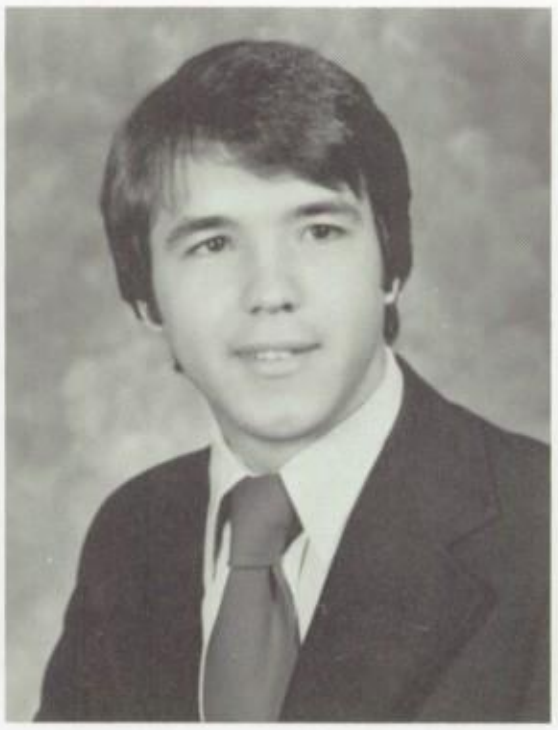

STEPHEN E. KNOERR

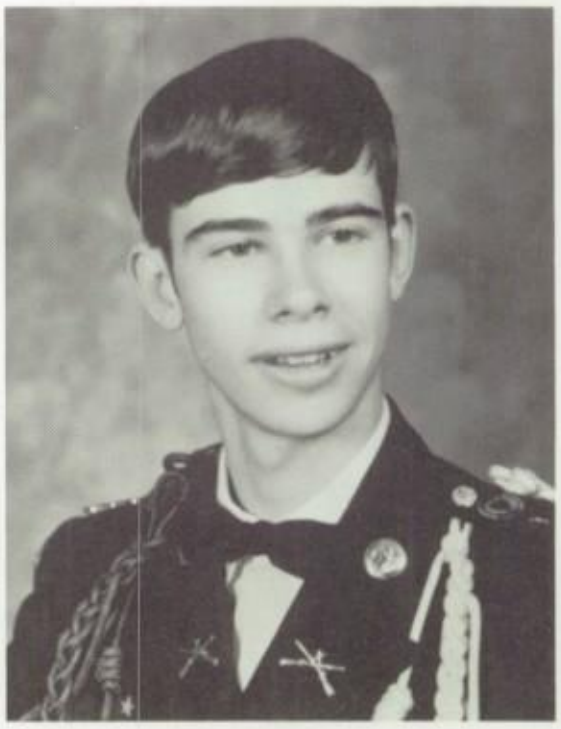

1LT RICHARD J. KUHN

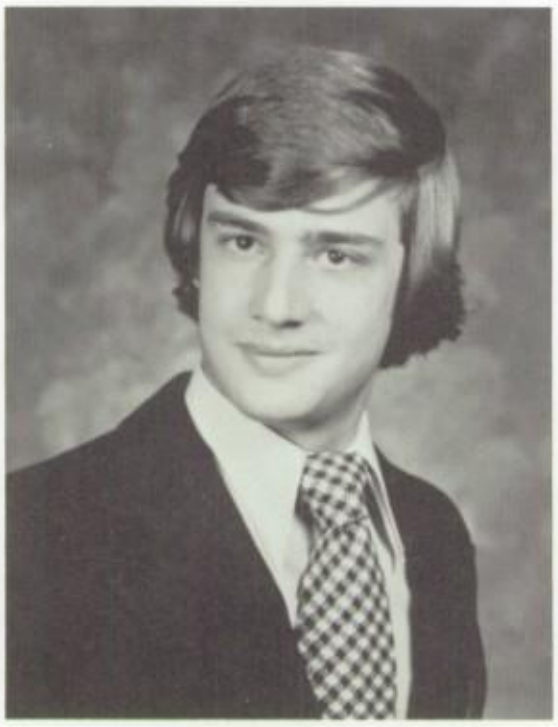

JOHN LACITIGNOLA

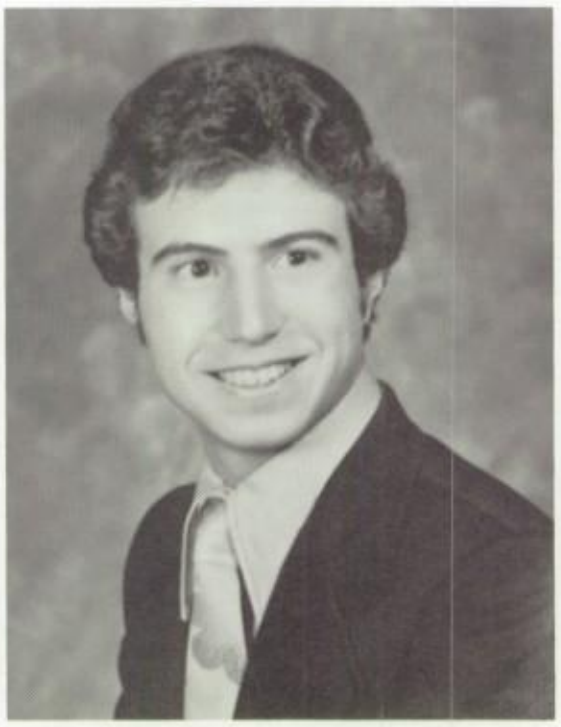

STEPHEN A. LACORAZZA

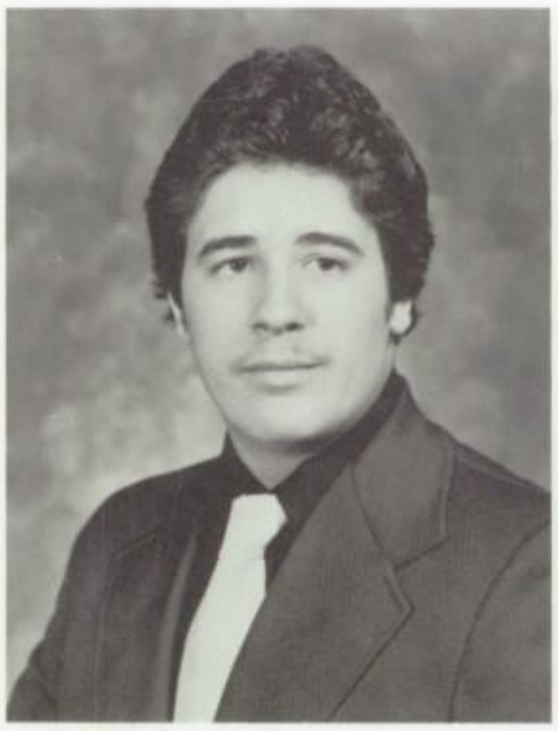

LANCE J. LAVENDER

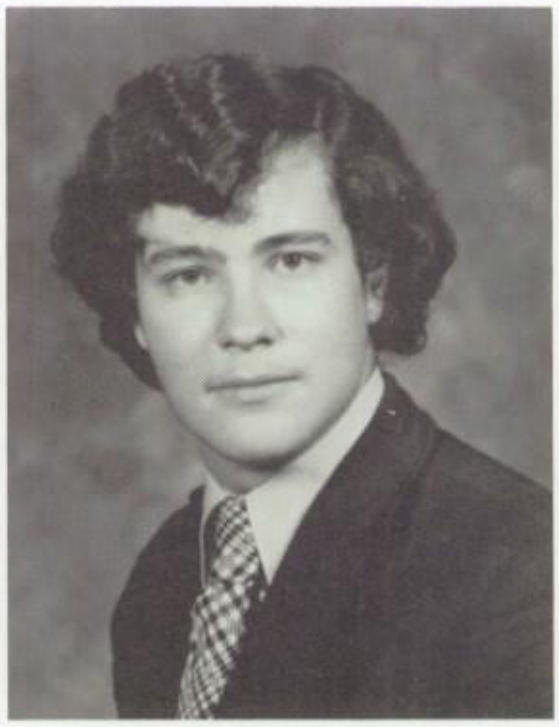

RICHARD D. LAWRENCE

WILLIAM LEARY

VINCENT A. LEONE

CPT LAWRENCE L. LEWIS

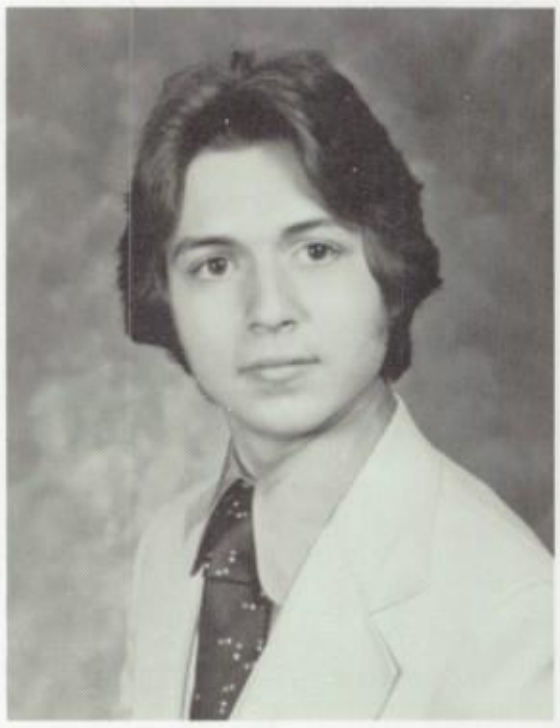

RENE LEYVA

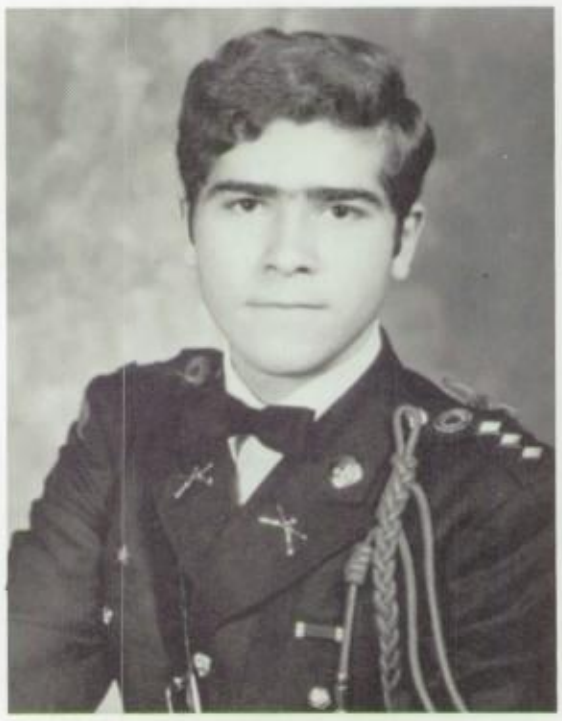

COL ANTHONY P. LISTROM

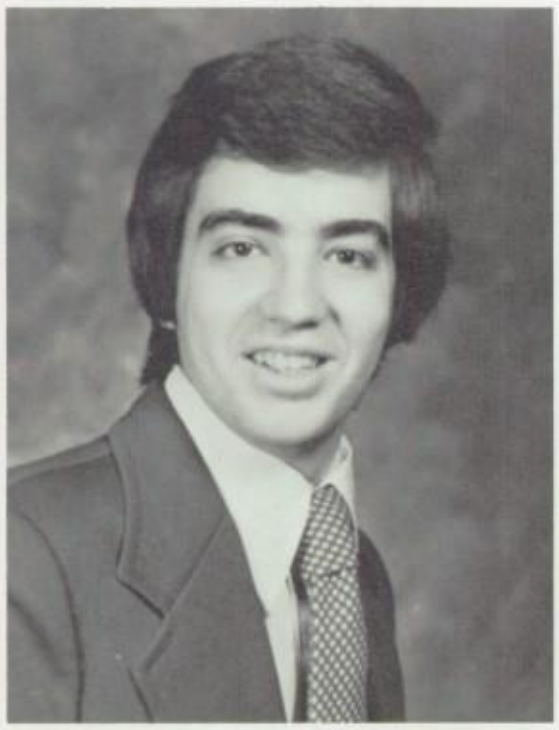

PAUL GERARD LUCZAK

MAJ ROBERT P. McCONNELL

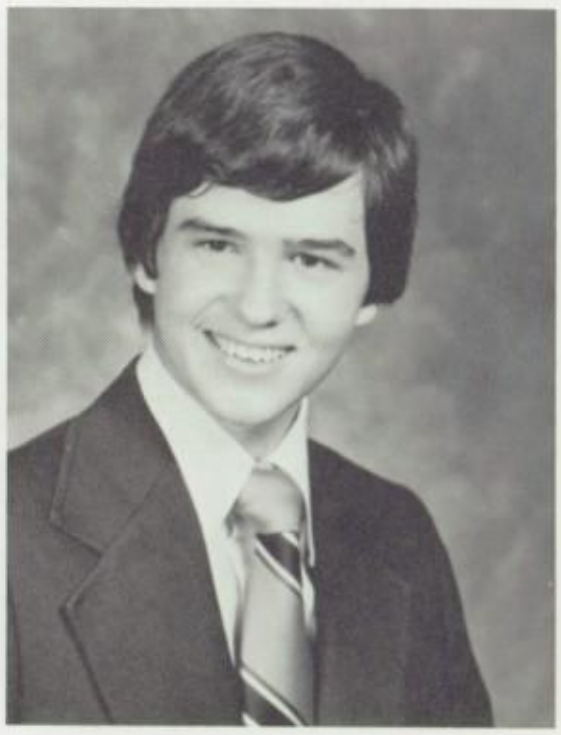

SEAN McDONALD

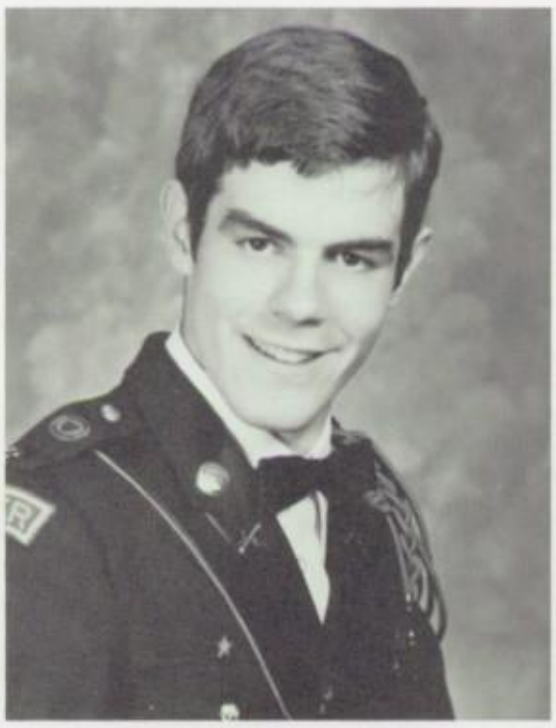

CPT BRYAN E. McDONNELL

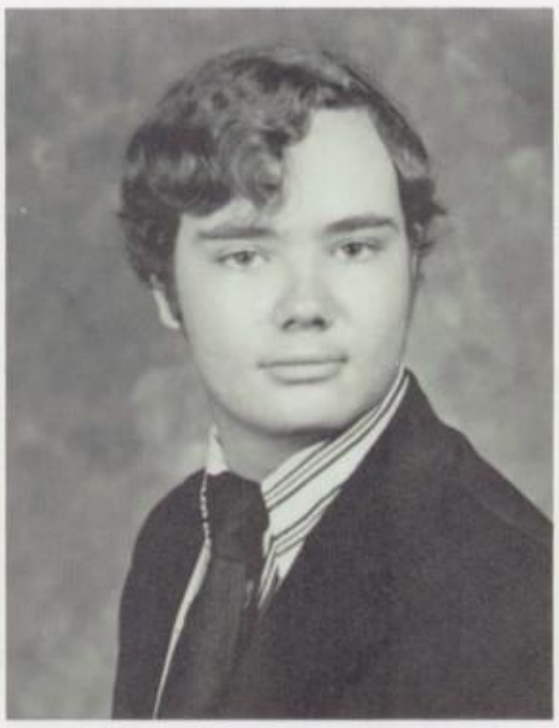

ROBERT A. McFADDEN, II

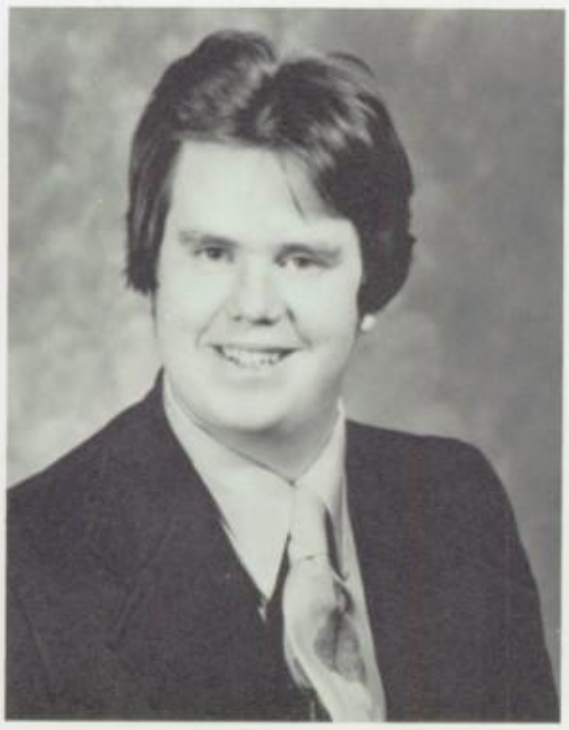

STEPHEN T. McGOWAN

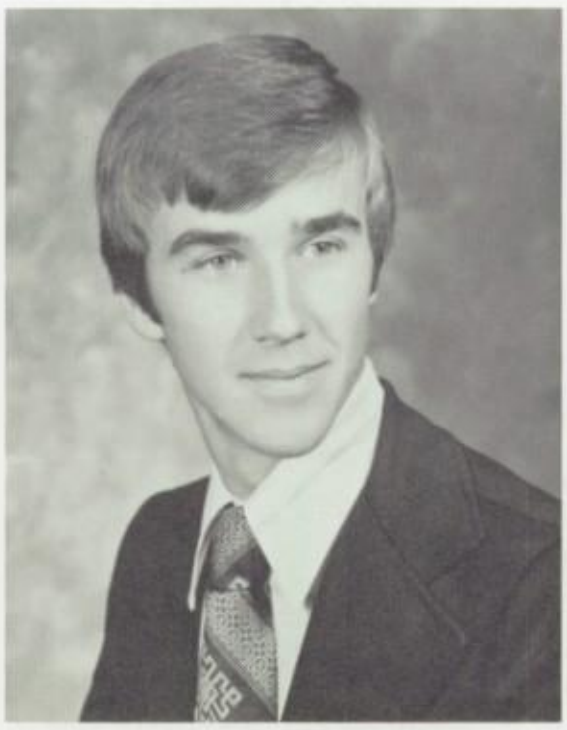

JAMES W. McLAUGHLIN

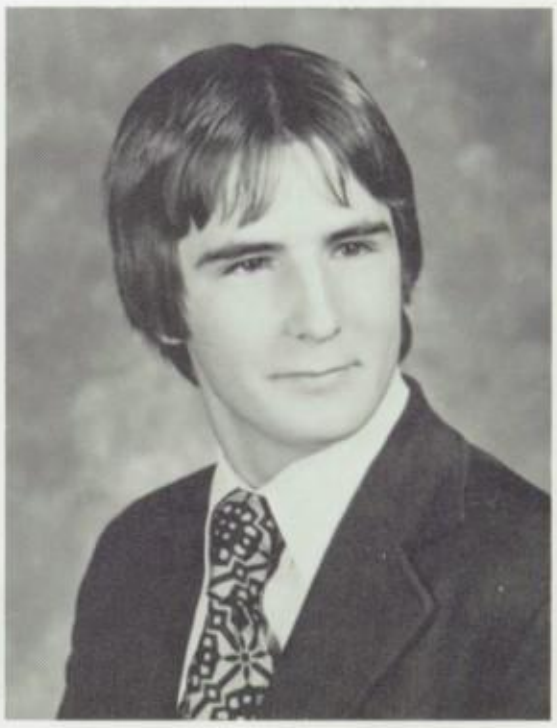

BRIAN P. McTIERNAN

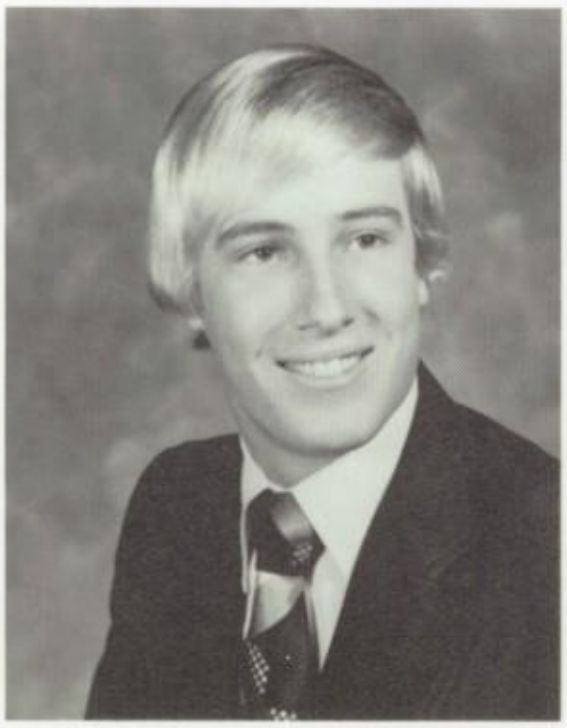

MICHAEL P. MacDONALD

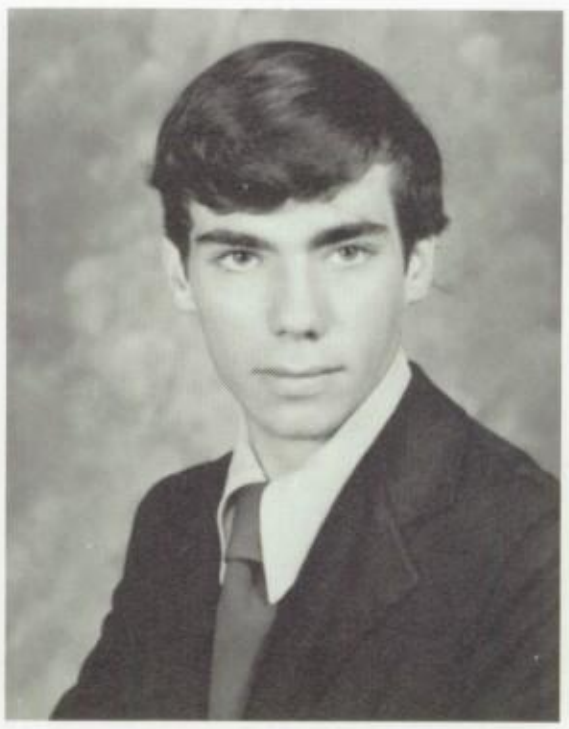

RENE A. MACK

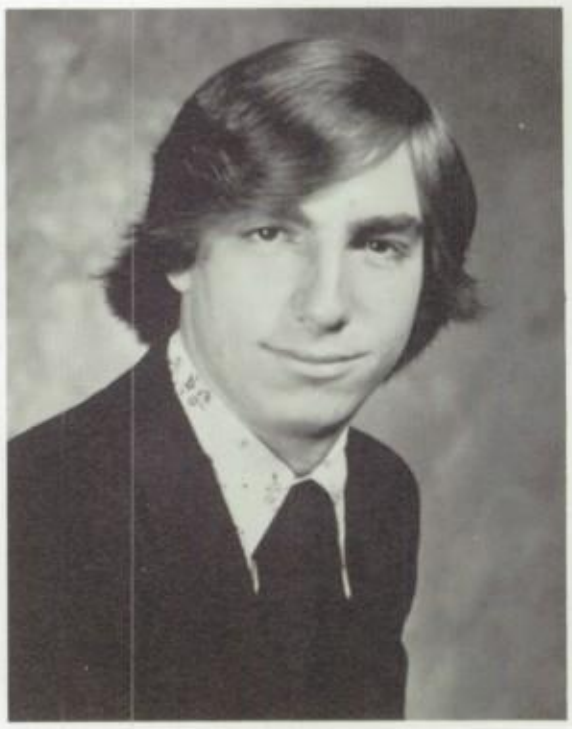

JOHN A. MAGUIRE

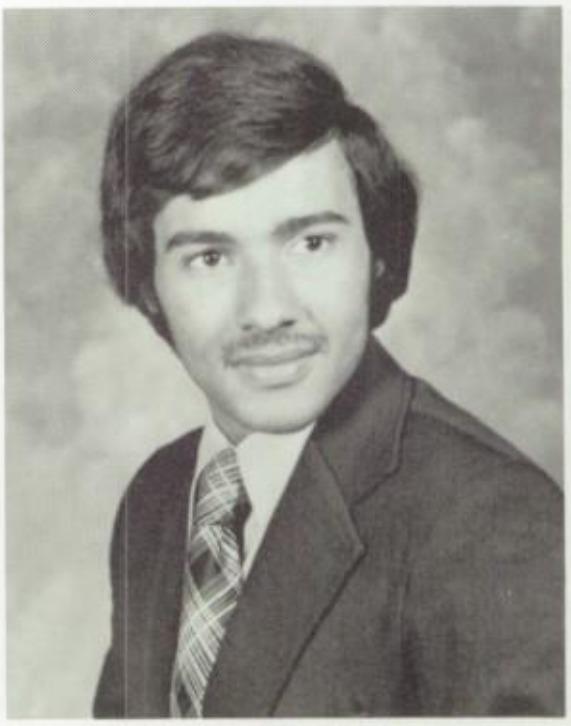

GILBERTO A. MALDONADO

ROBERT MARQUETTI

1LT WILLIAM A. MATARESE

FERNANDO MENENDEZ

1LT THOMAS I. MERENYI

LTC STEVEN J. MILLUS

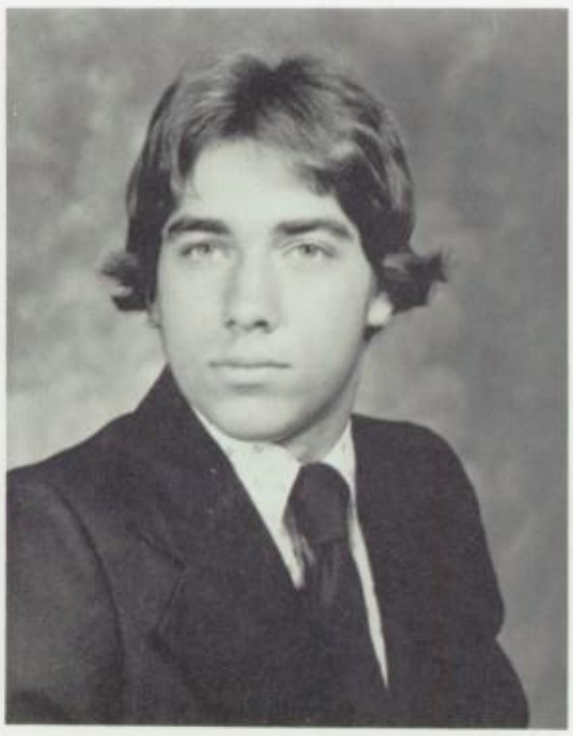

GLEN A. MINKO

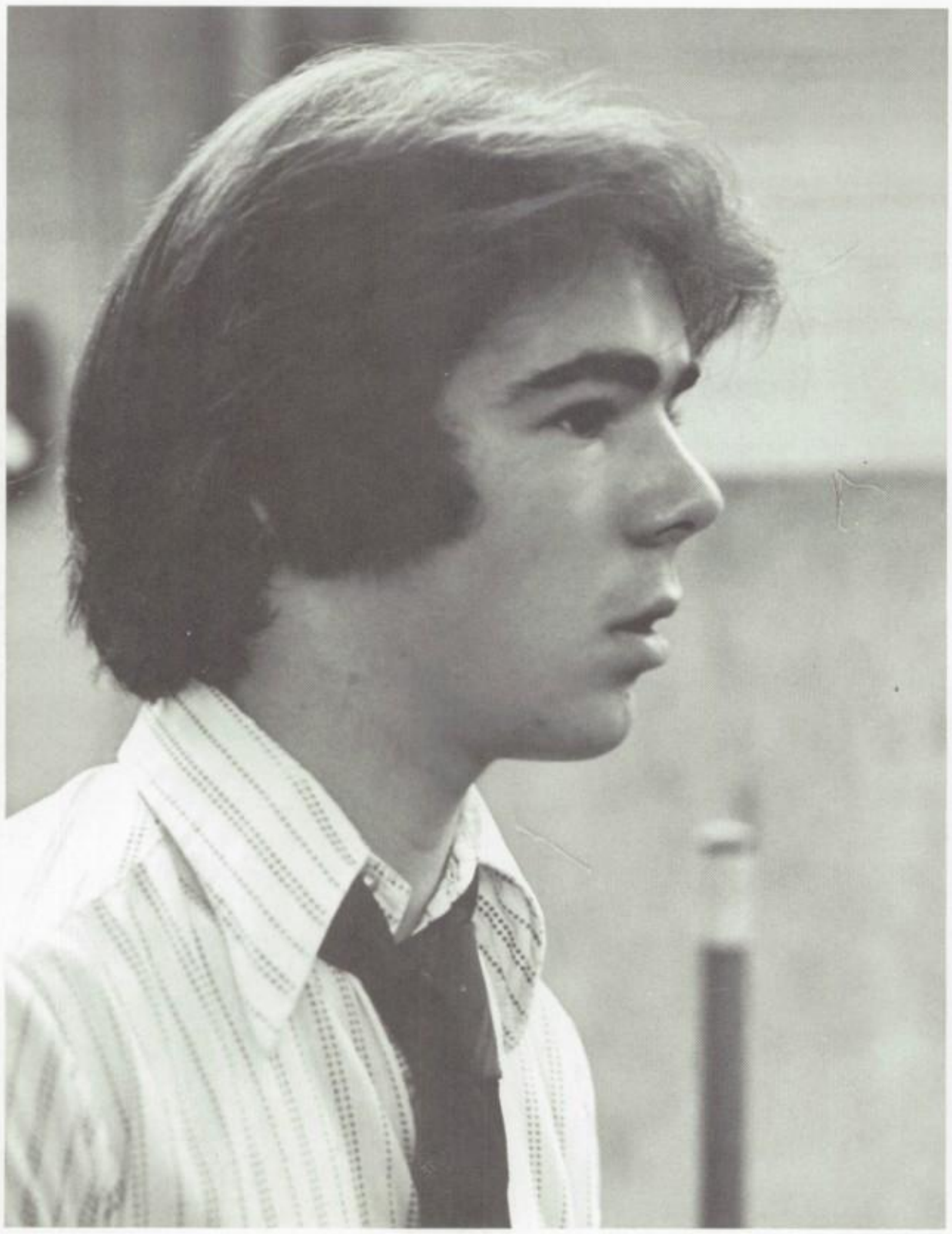

MICHAEL JOHN MISTRETTA

DONALD F. MOONEY

LUIS F. MORALES

JOHN MORAN

PETER V. MOREO, JR.

WILLIAM J. MORRISSEY

KWOK L. MUI

LTC REID T. MULLER

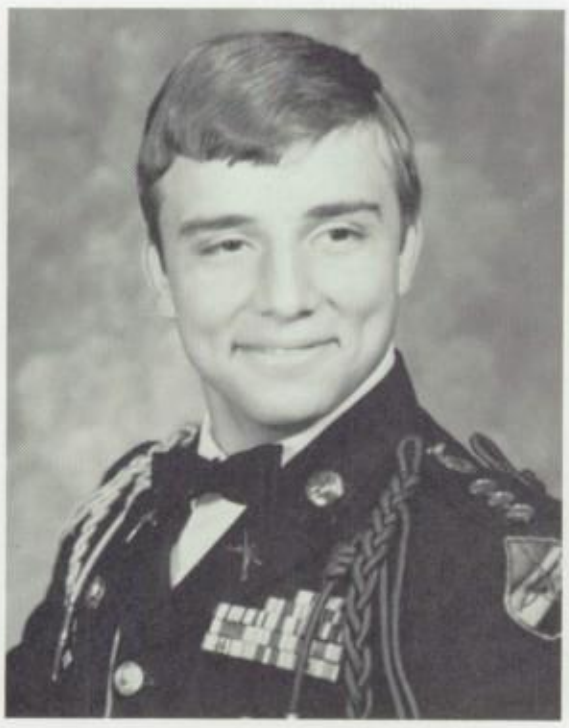

1LT NEVIO D. MURLJACIC

SGM JOHN J. MURPHY

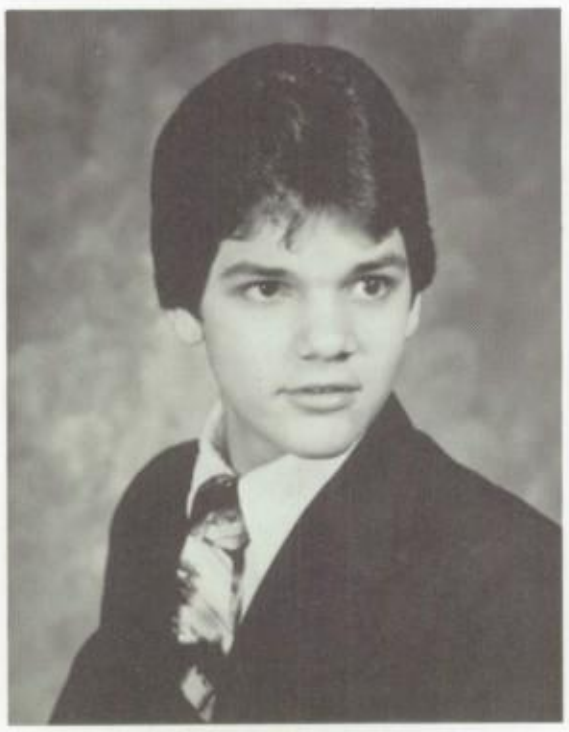

STEVEN J. NAPADY

JOSEPH V. NICASTRO

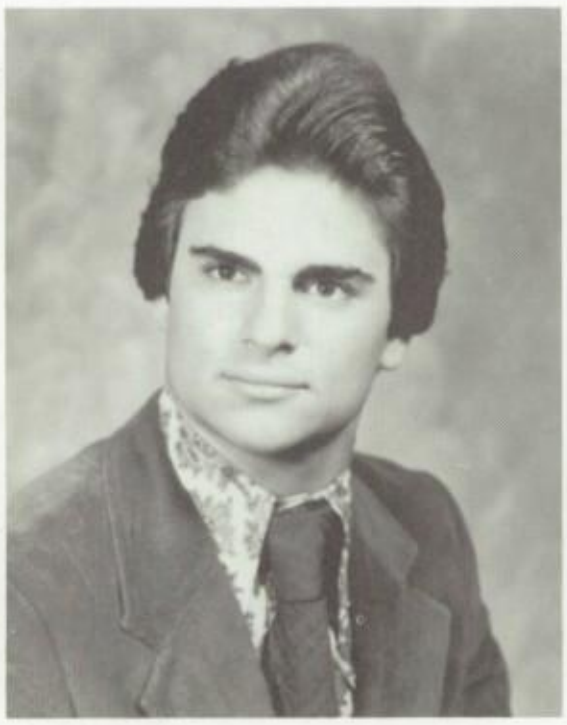

ROBERT A. NICOMINI

JOHN A. NOONE

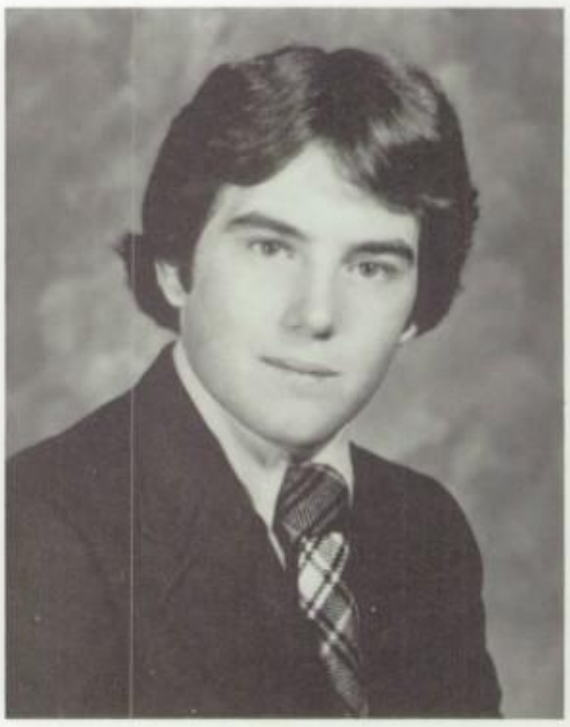

DENNIS R. O'BRIEN

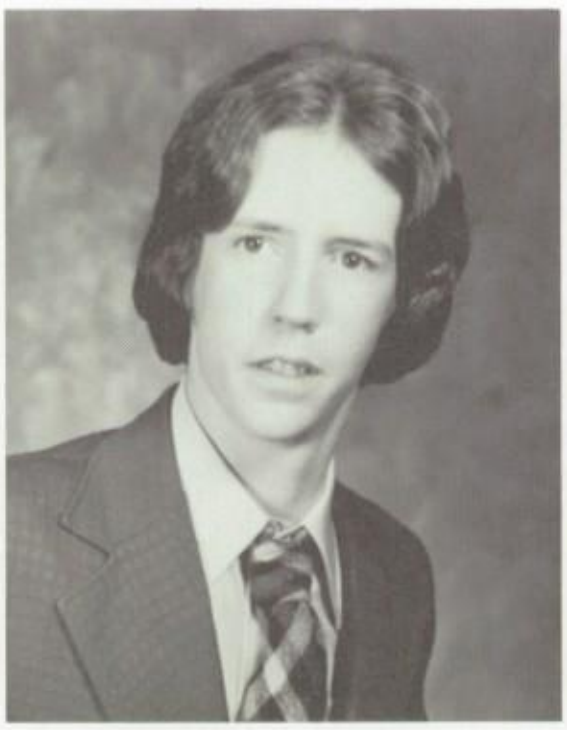

THOMAS G. O'CONNOR

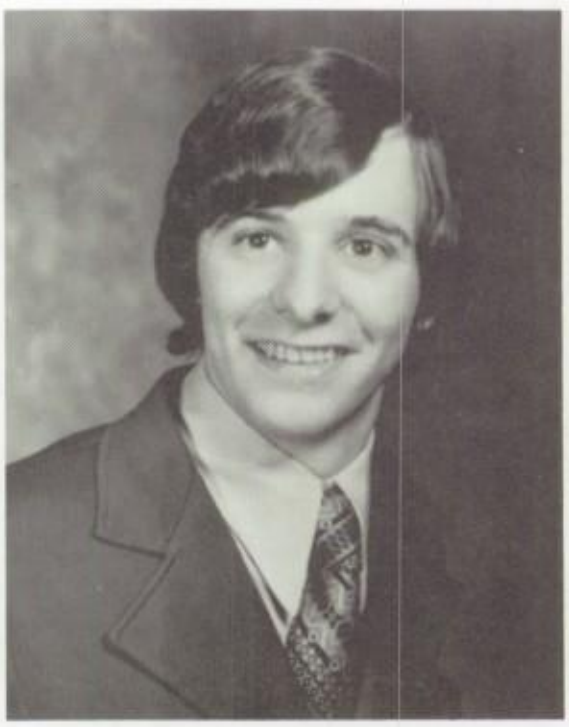

KEVIN O'DONNELL

JOSEPH O'LOUGHLIN

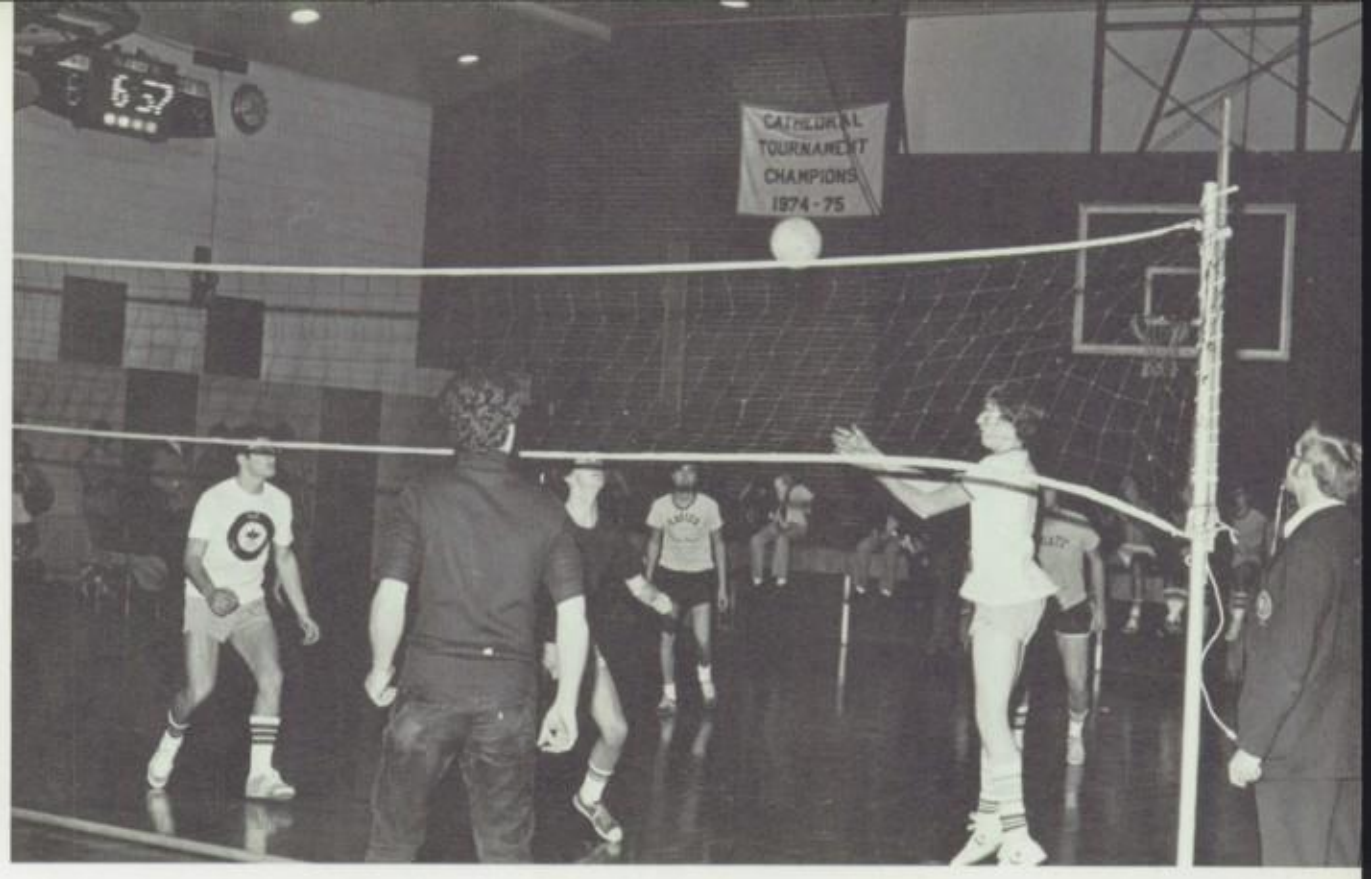

1LT ERIC V. OLSON

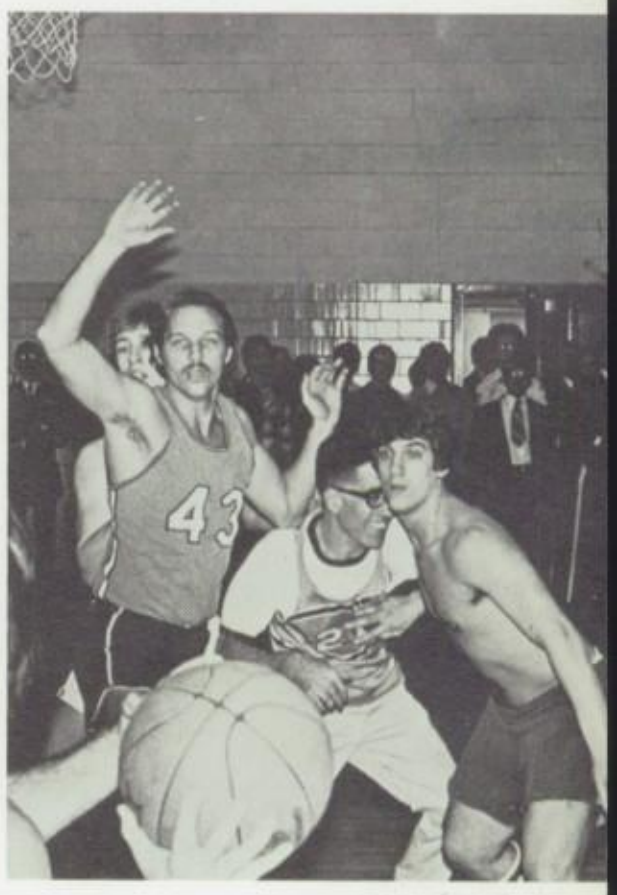

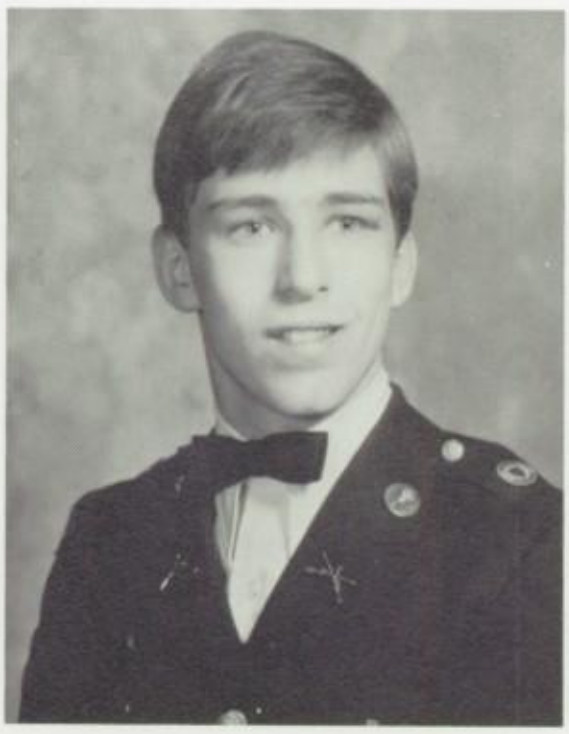

SGM JOHN PATRICK O'MAHONEY

MIGUEL PADILLA, III

PETER PALU

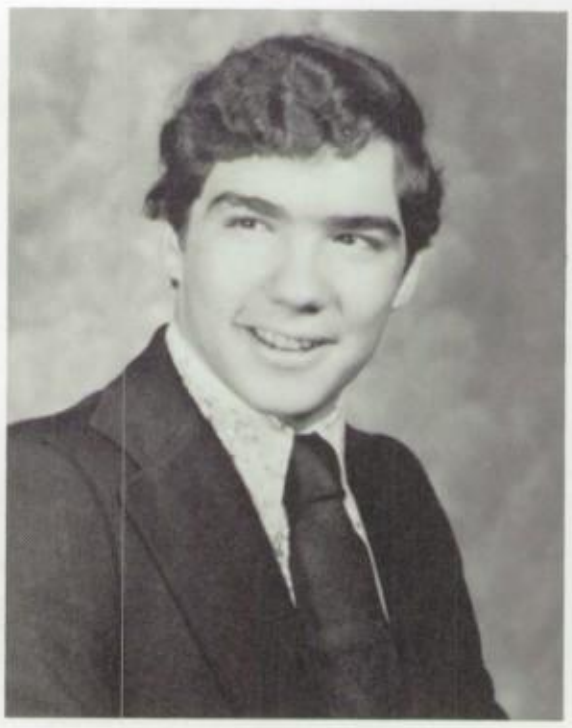

NICHOLAS PALUMBO

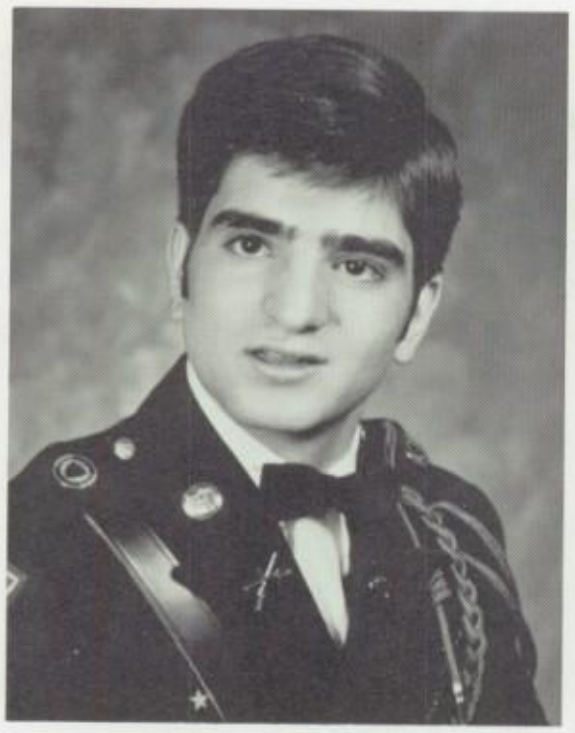

CSM ANGELO V. PANTALEO

ROBERT PAOLILLO

GEORGE CHRISTOS PAPAGIANNIS

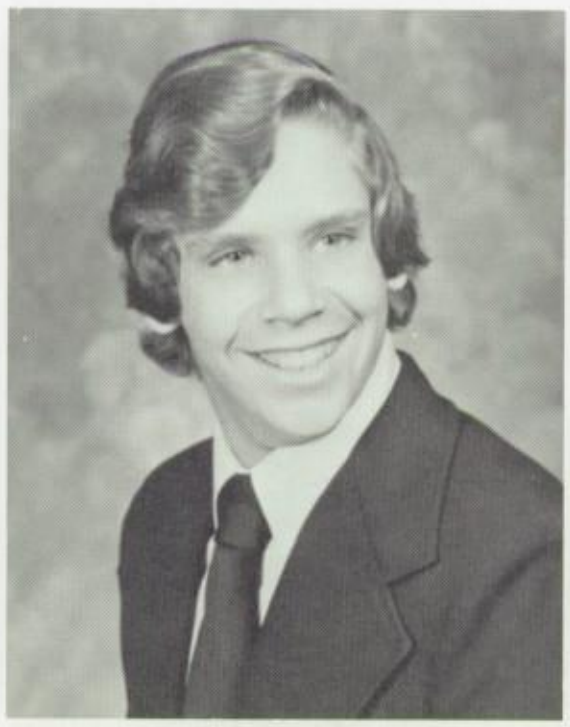

JOHN R. PERKOWSKI

ANDREW T. PFEIFER

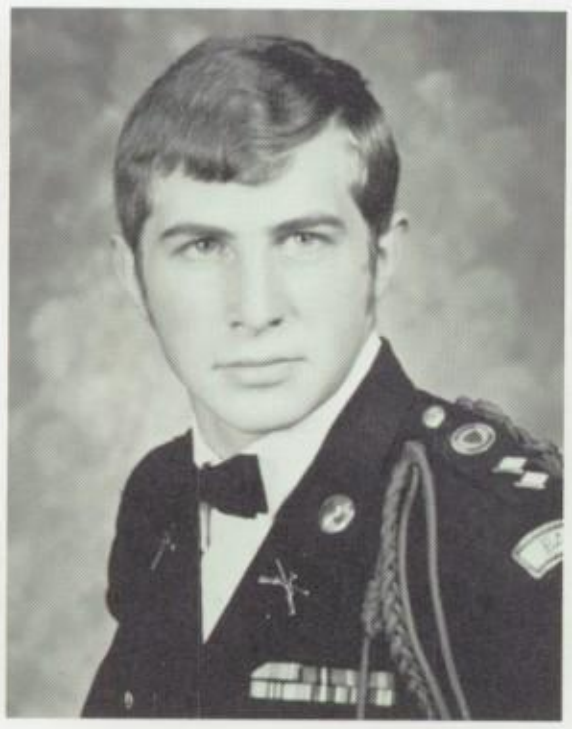

LTC THOMAS I. PIDERIT

FRANK A. PISCITELLI

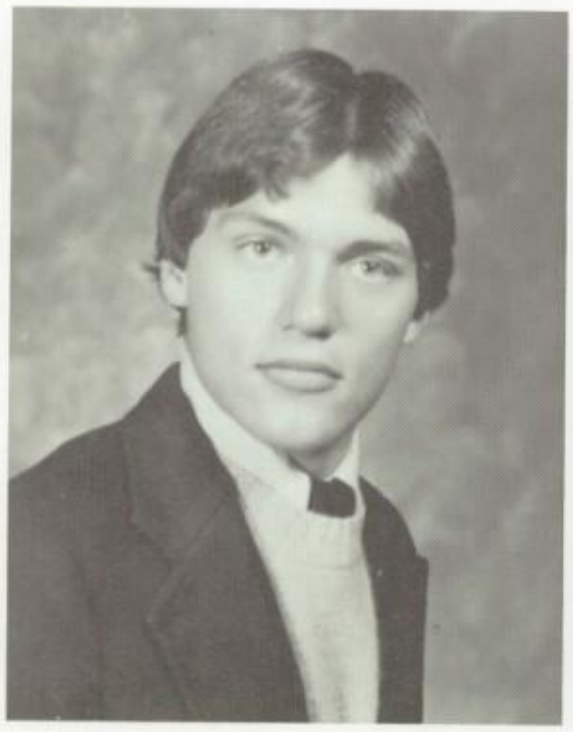

JOHN PRENDERVILLE

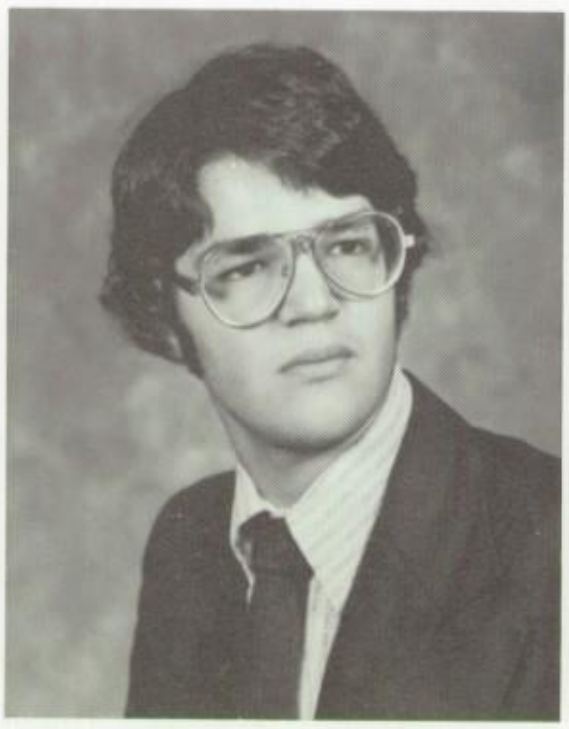

RALPH A. PRIMELO

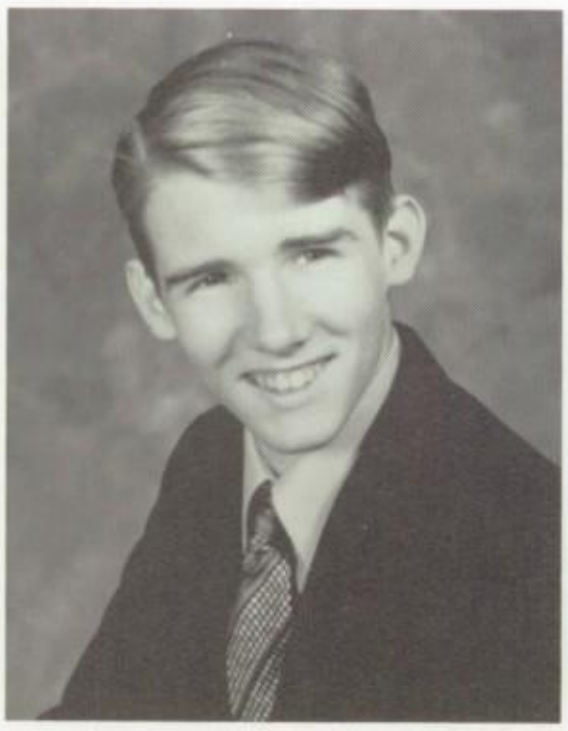

THOMAS S. QUINN, JR.

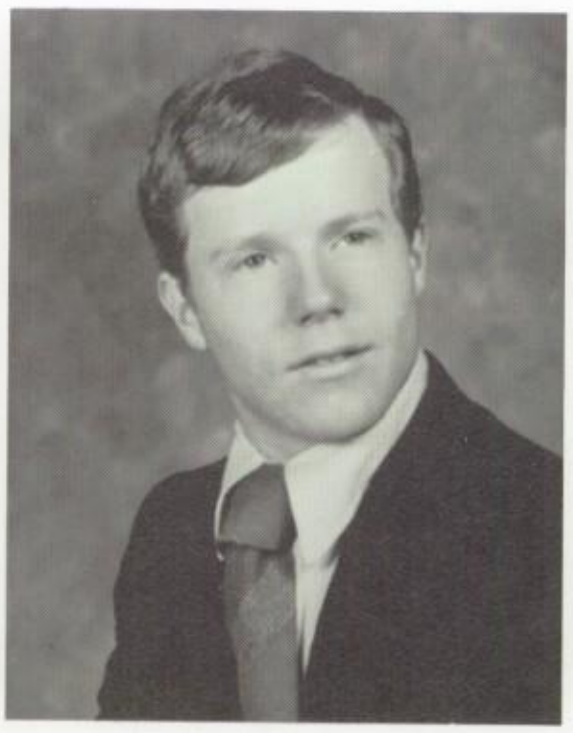

JOSEPH RICHARDSON

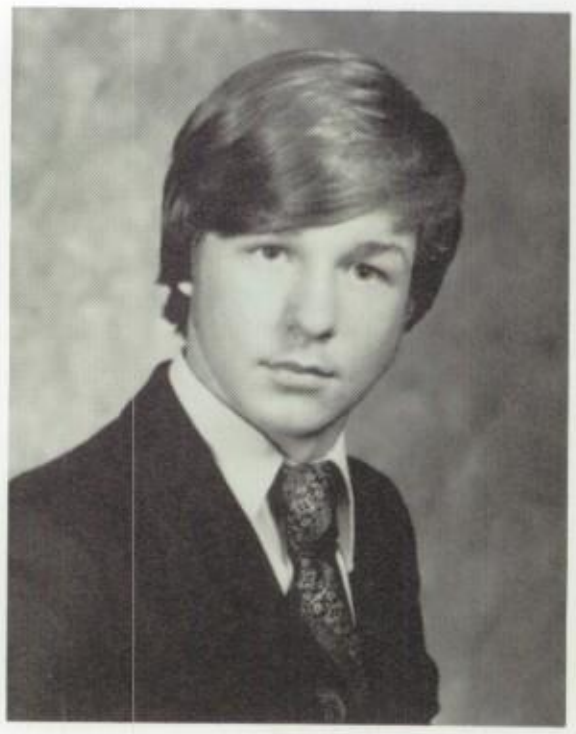

WILLIAM H. RIGGIN

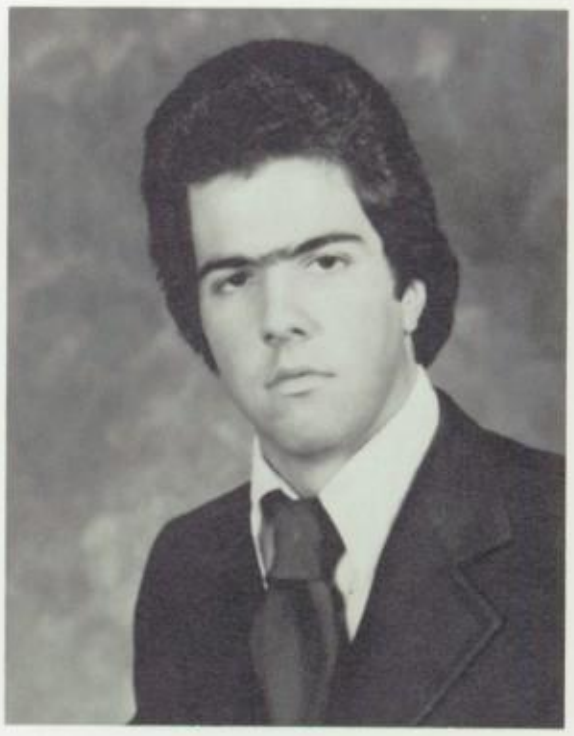

ORLANDO RODRIGUEZ

1LT STEFANO ROSIC

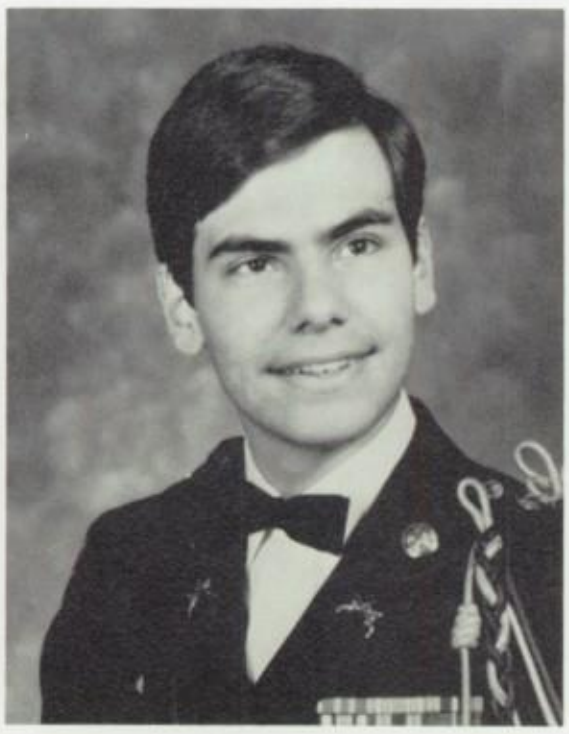

2LT STEVEN A. ROSSO

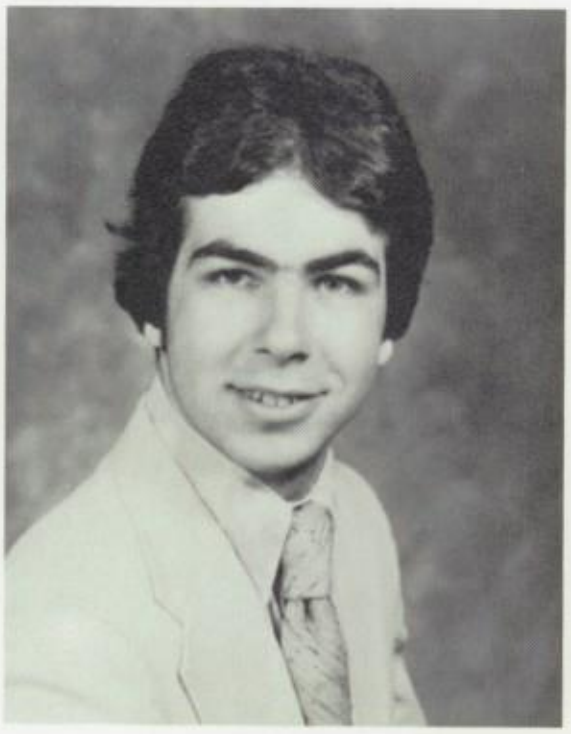

VINCENT RUSSO

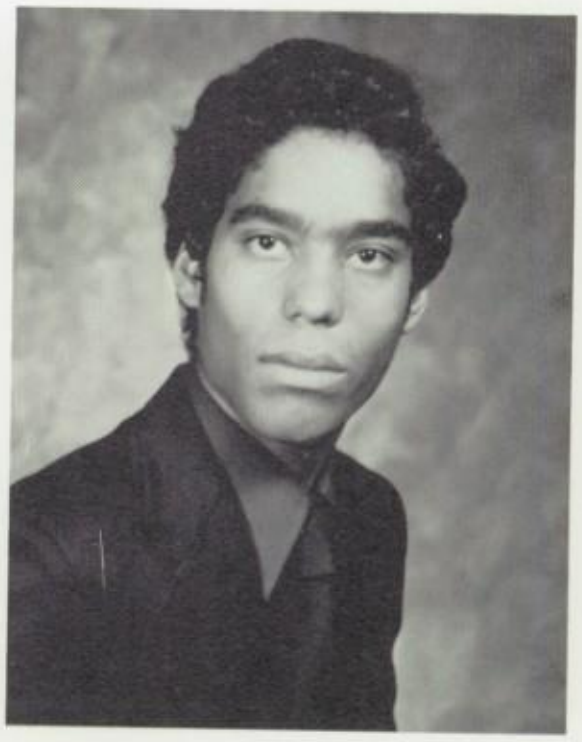

LUIS ANTONIO SANDERS

MAJ PAUL D. SANDOR

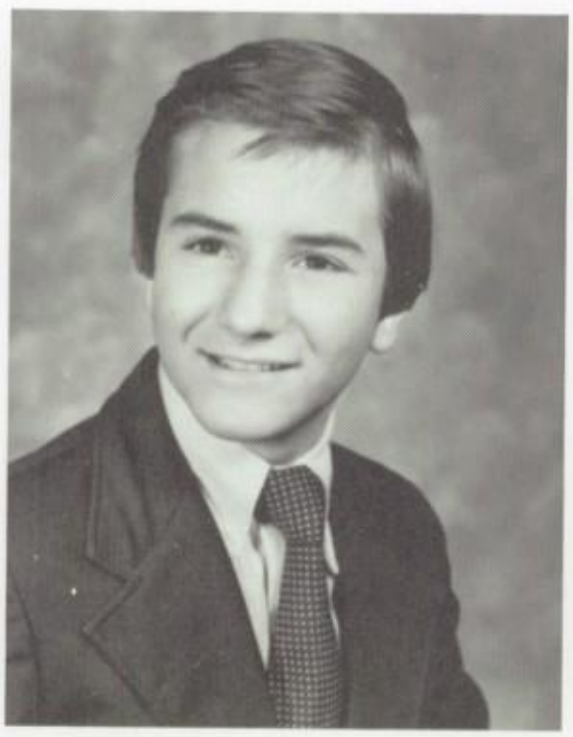

ANTHONY J. SANTAMARIA, III

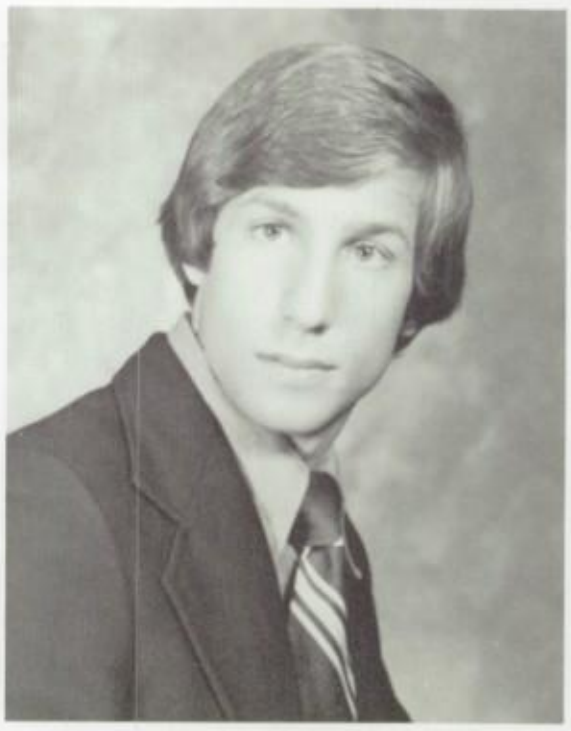

ANTHONY JOSEPH SARRO

CPTIHOR SAWYCKY

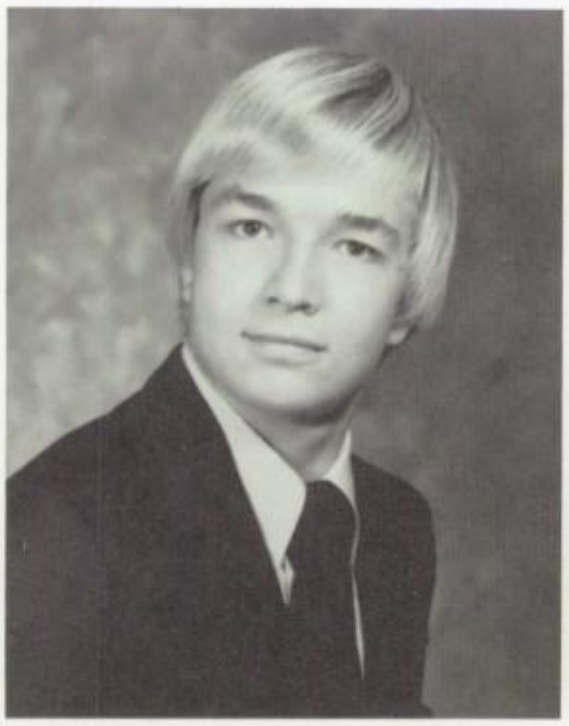

CHARLES J. SCHEID

MAJ ROBERT G. SCUDERI

LANCE W. SEALEY

RUDY A. SEGNA

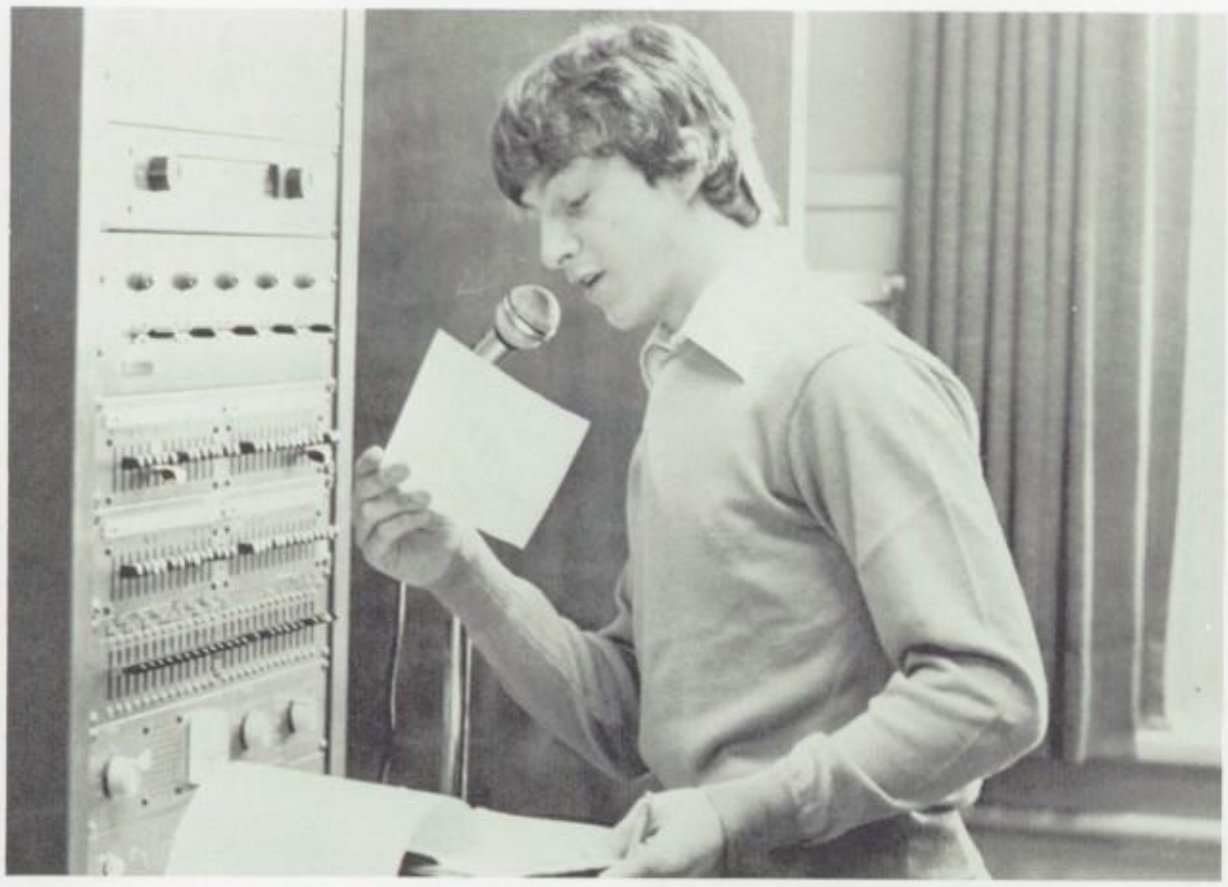

CPT CHRISTOPHER S. SEWELL

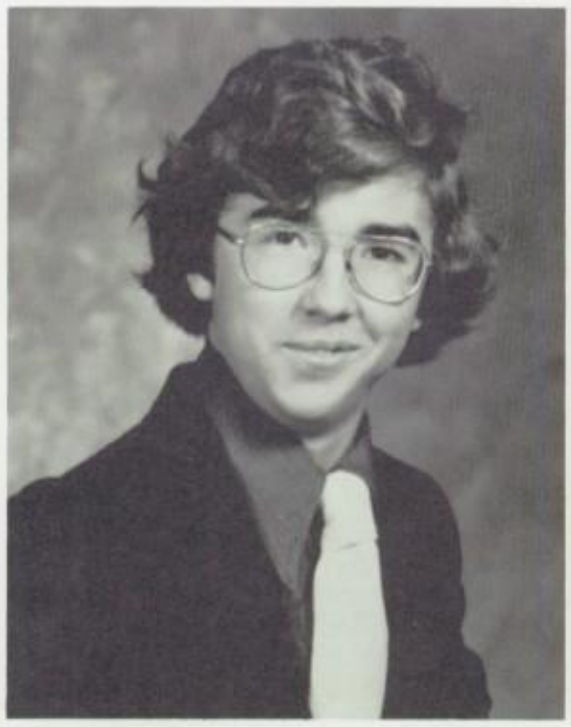

JOSEPH SEXTON

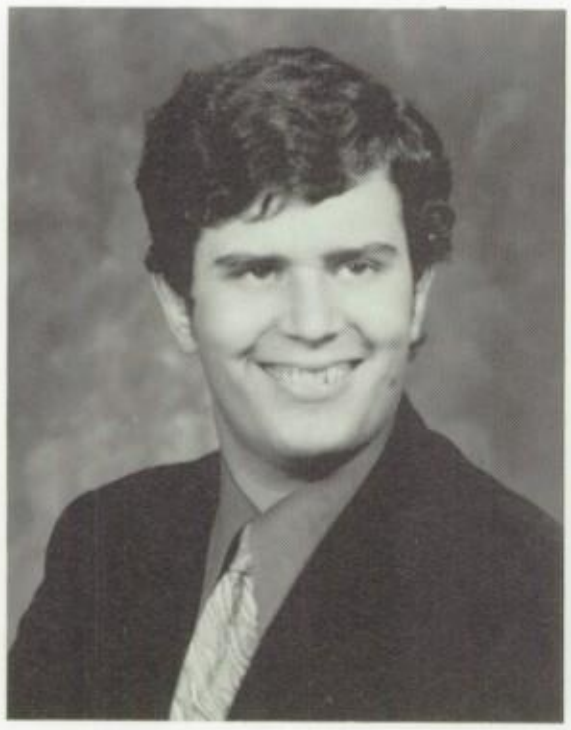

KEVIN PATRICK SHANNON

LOUIS A. SKAFIDAS

DAVID C. SOLTESZ

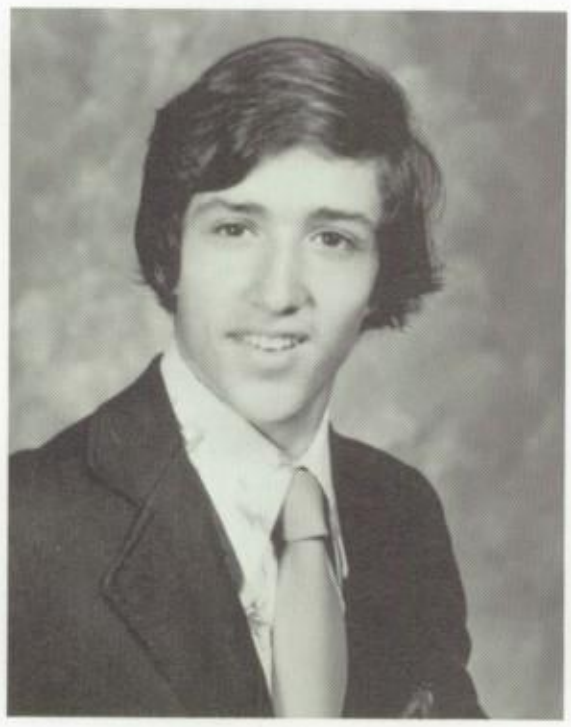

GREG E. SOSA

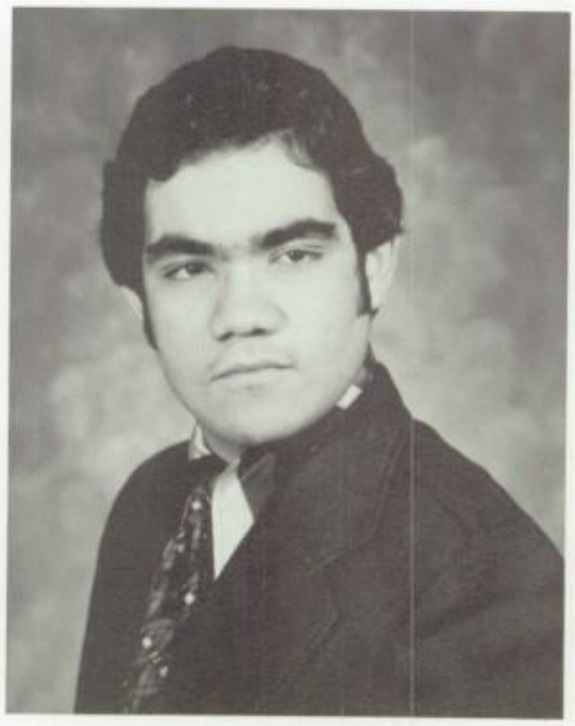

ALFREDO A. SOTO

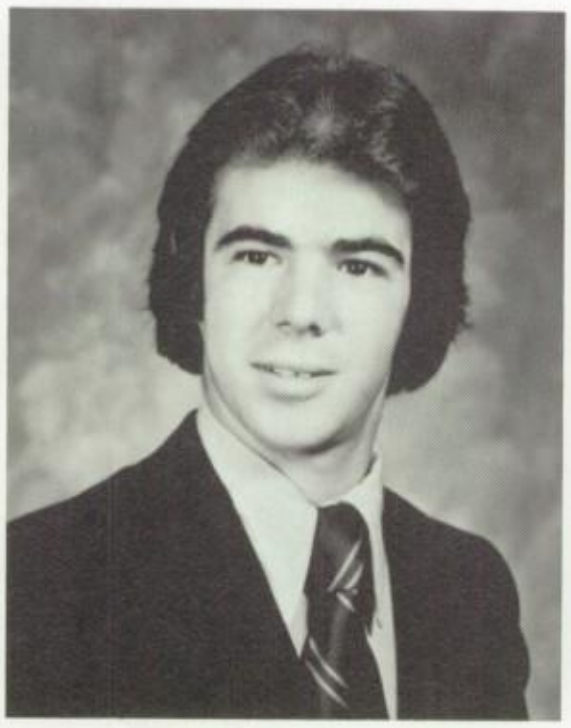

COLIN V. SOYER

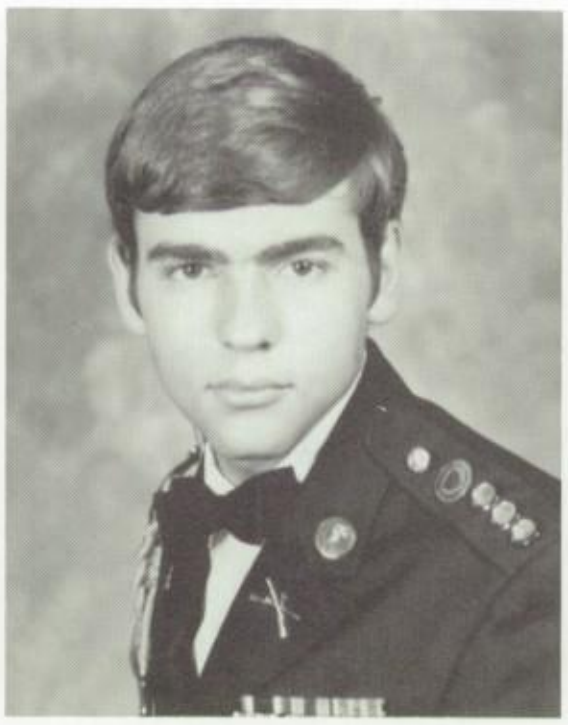

CPT THOMAS SROKA

TIMOTHY J. SULLIVAN

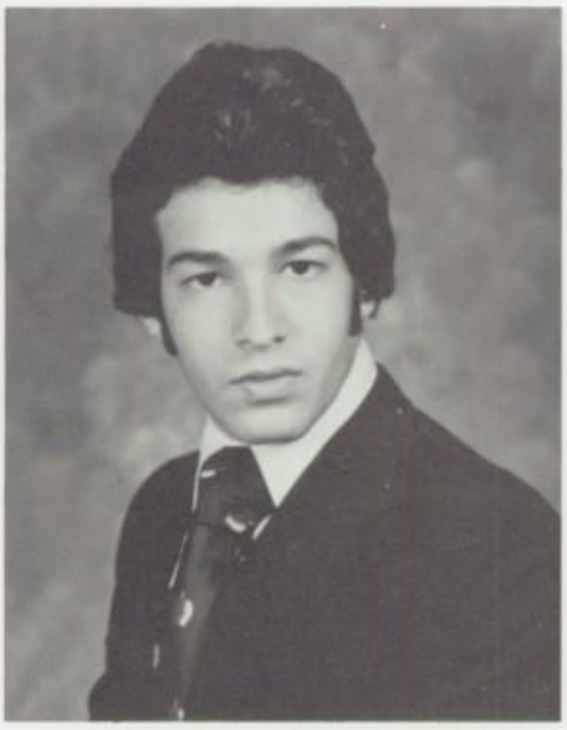

JOSEPH V. TEJEIRO

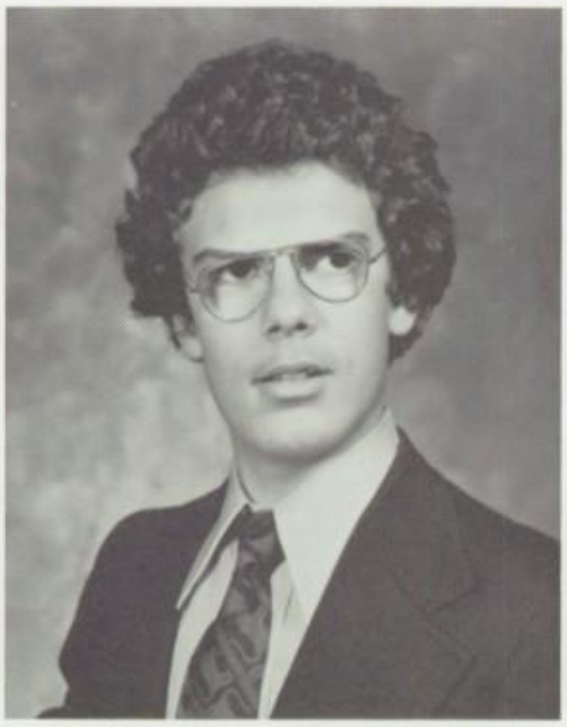

JOSEPH C. TORTORICI

1LT JOSEPH B. TROY

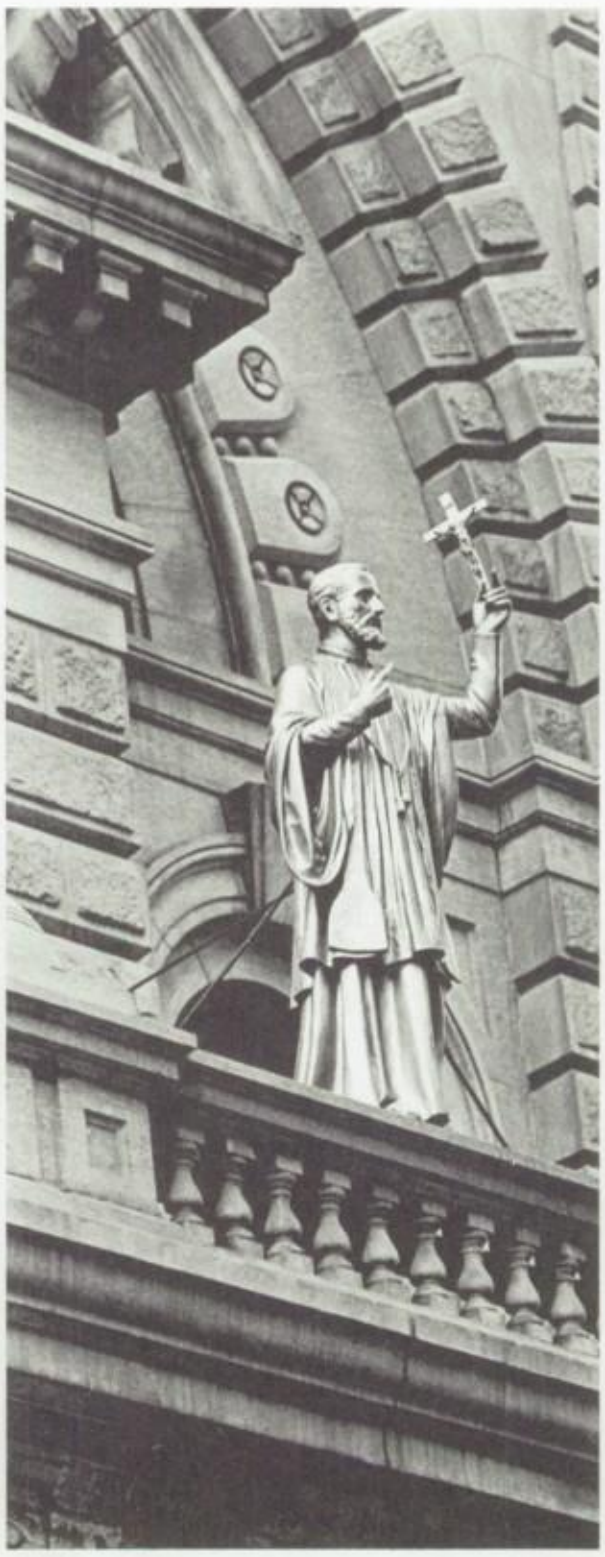

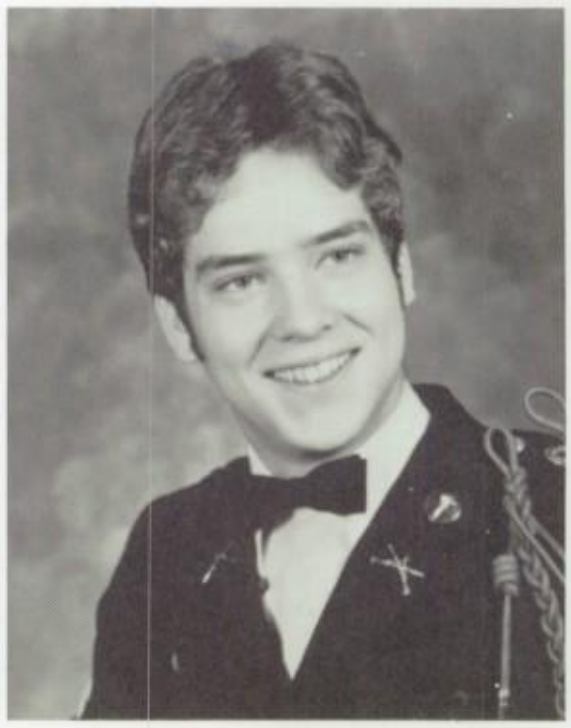

2LT ALBERT TURBIAK

GEORGE TURCZYN

RICHARD TWOMEY

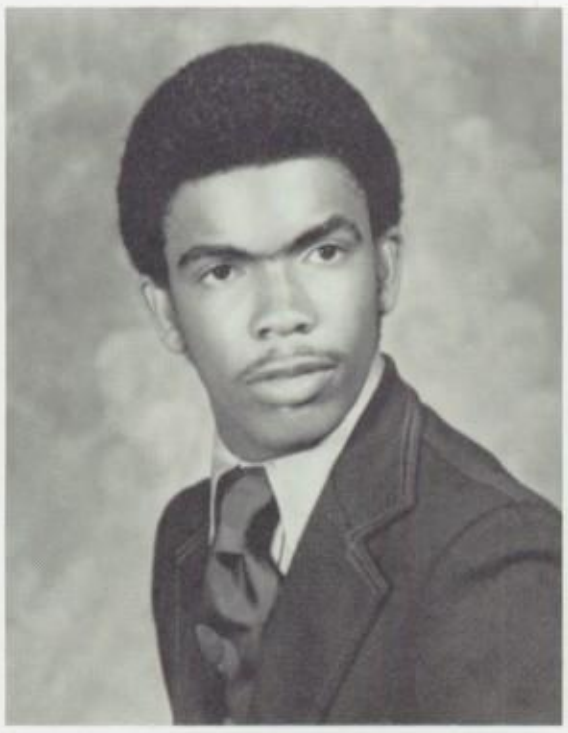

PERRY JAMES TYNER

JERRY M. VASQUEZ

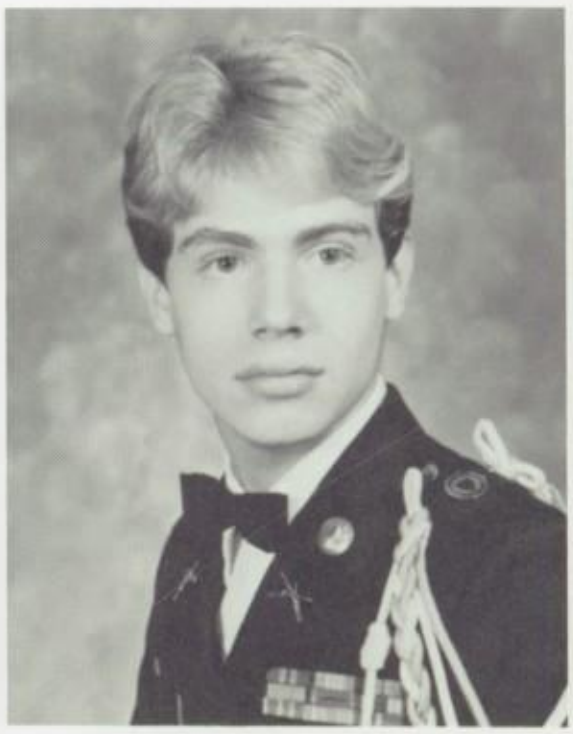

1LT JOSEPH A. VELARDI

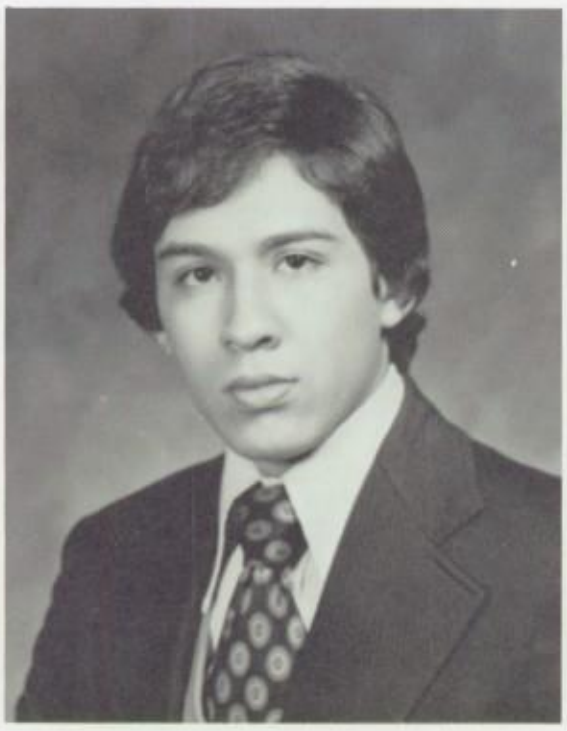

BERT F. VILLENA, JR.

FRANK J. VISPISIANO

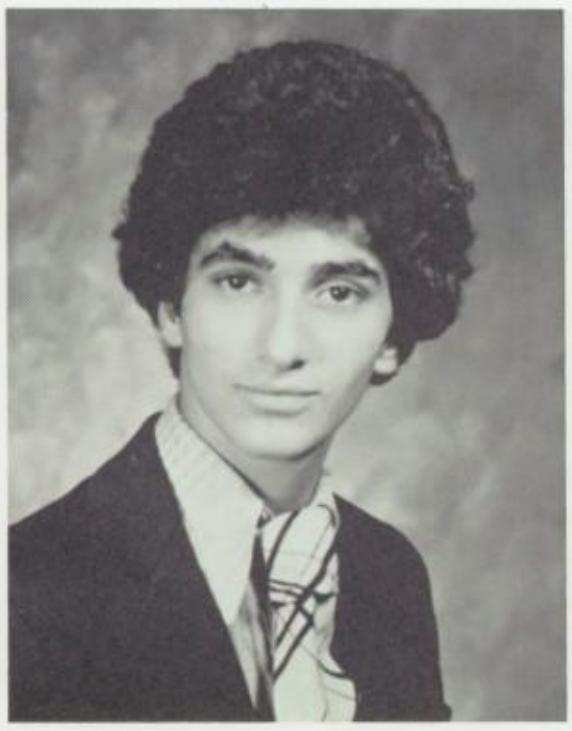

RONALD A. VOLPE

1LT EDWIN B. WALSH

LTC JAMES D. F. WARREN

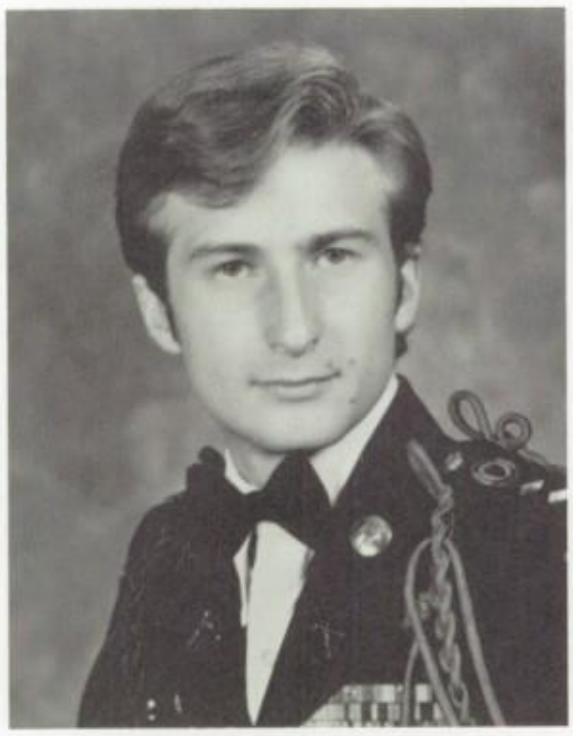

LTC JAMES Z. WARTSKI

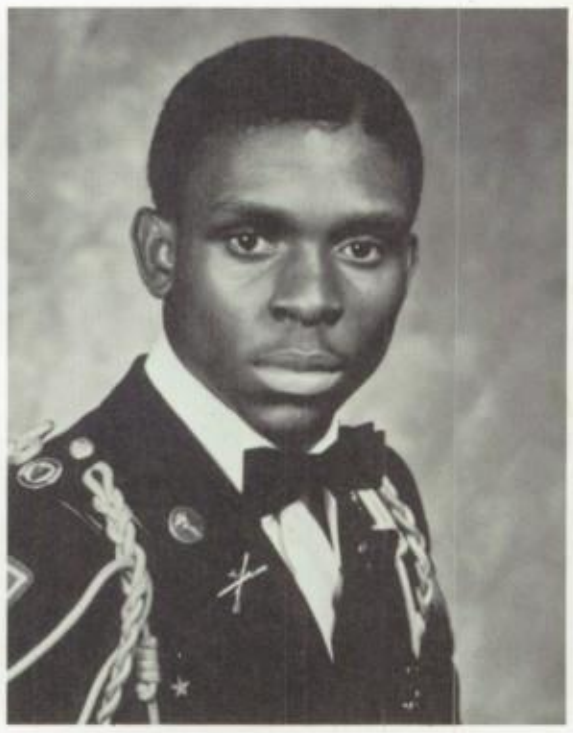

CPT RAYMOND A. WHITEMAN

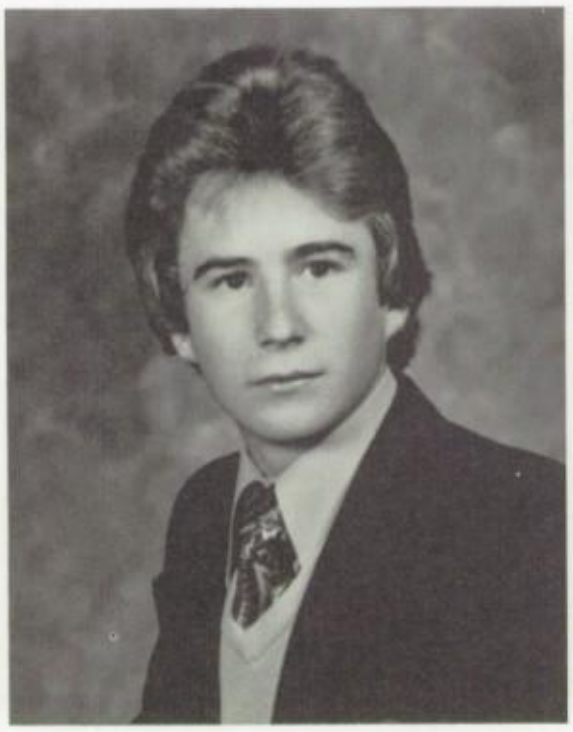

KEITH WILKISSON

ROBERT B. WILSON

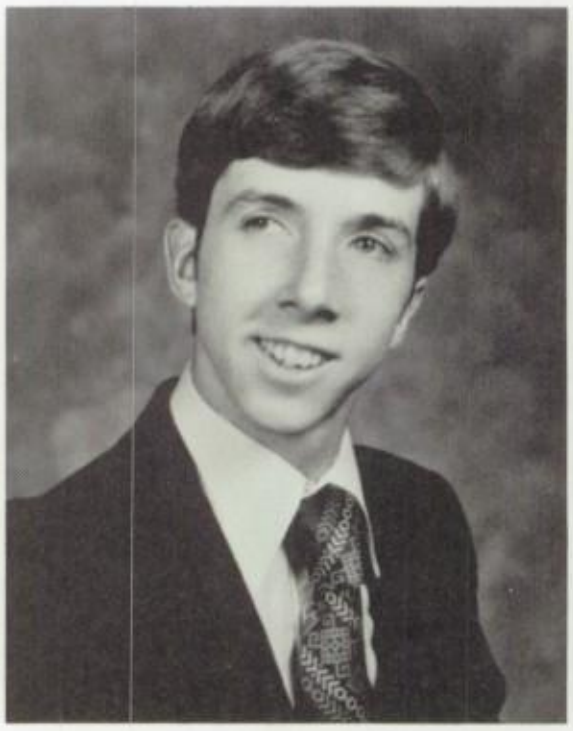

BRIAN W. WIXTED

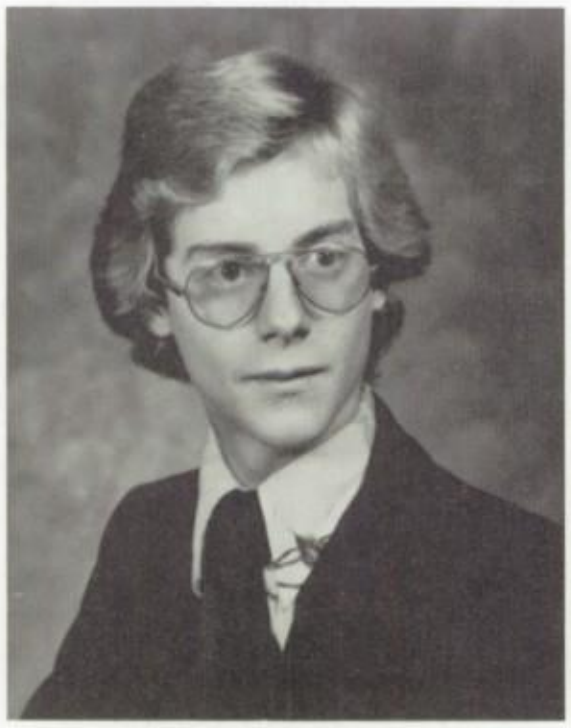

DOUGLAS E. C. WOLFF

1LT RALPH L. WUEST

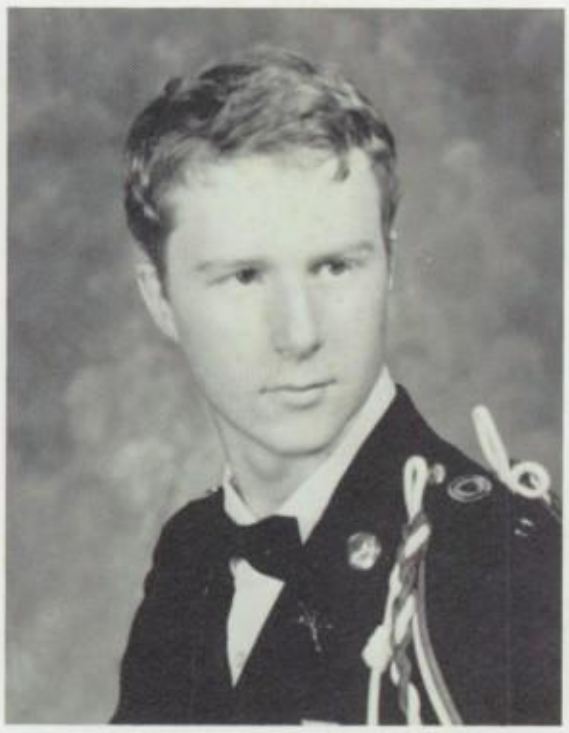

CPT STEPHEN L. WUEST

MAJ GEORGE M. YOCHER

JOHN YOUNG

1LT JOHN J. YOUNG

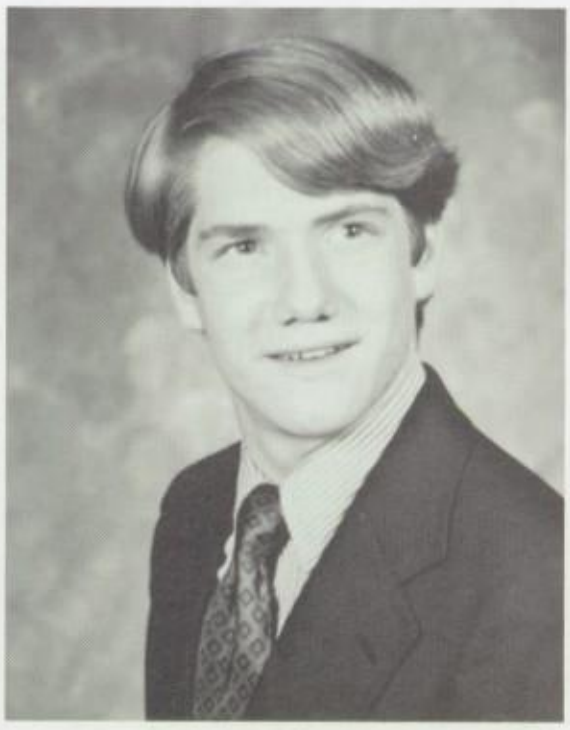

MARK T. ZIELINSKI

XAVIER
12

Underclassmen

CLASS 11A (Front Row) R. Clemente, S. Sosa, R. Schillberg, J. Curry, P. Clifford. (Second Row) Fr. Alexander, S. J., M. Erazo, J. Passeggiata, N. Boulanger, C. Carames, S. Fittipaldi. (Back Row) J. DeMarco, A. Barry, R. Kaufer, J. Troy, F. Lastres, A. Colon. (Absent) A. Figueroa, P. LaPiana.

Xavier is a community of faith learning and service.

CLASS 11A (Front Row) G. Klan, E. Sgroi, P. Pietrafeso, G. Cartagena, E. Robertaccio. (Second Row) E. Cricco, J. Kruger, D. Venchiarutti, R. Bond, V. Keogh, J. Polichette, Mr. Mannion. (Back Row) F. Rocco, J. Schmucker, S. Vince, C. Sotolongo, T. Evans, E. Andrews.

CLASS 11B (Front Row) J. Profaci, R. Rothberg, D. Dimaggio, R. Feldman. (Second Row) D. Stumpf, J. Re, B. Sexton, J. Manogue, D. Velasquez, R. Bucaria. (Back Row) T. Daaleman, P. McGovern, F. Lacqua, J. Lupiano, A. Brandorff, A. Barone, D. Bertolotti, Mr. Caruso.

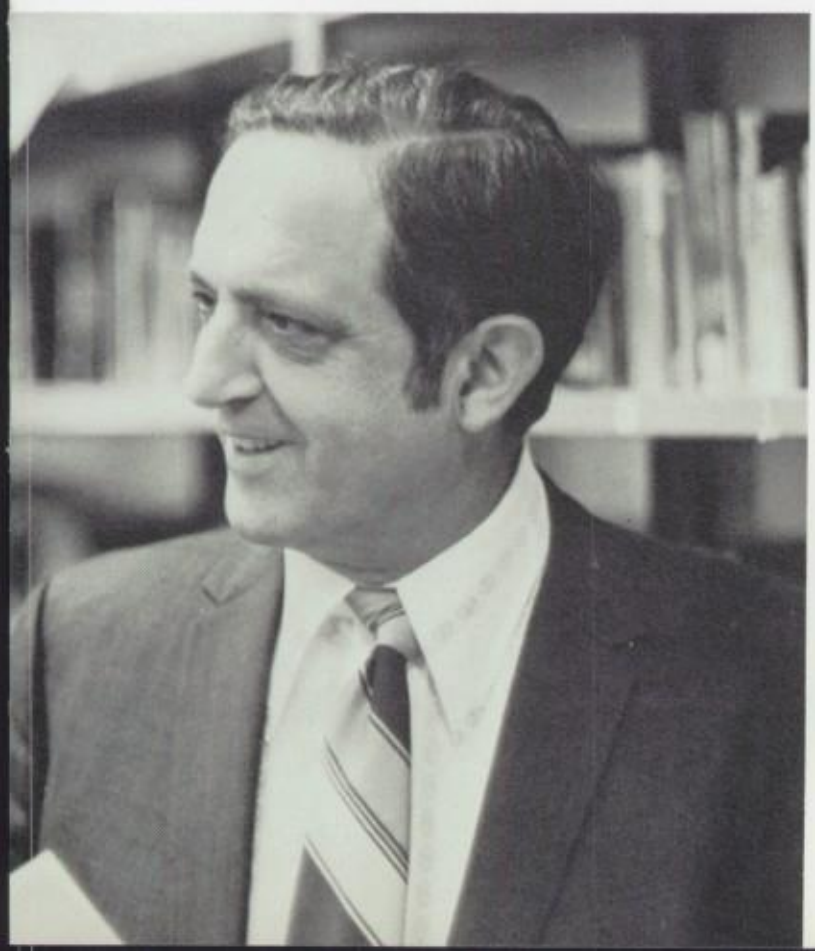

CLASS 11B (Front Row) G. Nielsen, P. Itak, C. Mancuso, F. Feeley, K. McDonnell. (Second Row) F. Byrne, E. Antaki, E. Innocenti, S. Murphy, M. Lee, T. Desmond, Fr. Musselman, S. J. (Back Row) G. Lubin, P. Woo, S. Fiorica, J. Caruana, W. Tung. (Absent) M. Favuzza.

CLASS 11C (Front Row) K. Switnicki, C. Straub, J. Burgess, M. Kennedy. (Second Row) D. Craig, D. Ryan, P. Joyce, A. Ayson. (Back Row) Fr. Doherty, S. J., K. Krauland, J. Barroso, P. Martino, A. Orlando. (Absent) T. McGinn, P. Matera, G. Pesantez, M. Powell, C. Rippon.

The reason for our being here is an education.

CLASS 11C (Front Row) S. Greaves, C. Johnston, M. Yee, K. Valle, P. Garcia, Mr. Rafter. (Second Row) L. Roldan, P. Granucci, O. Lopez, W. Porterfield, G. LaPenna, J. Tapia. (Back Row) P. Gadaleta, K. Madden, E. Rainero, T. Lorenzo, M. Blumenson, P. Tweedy.

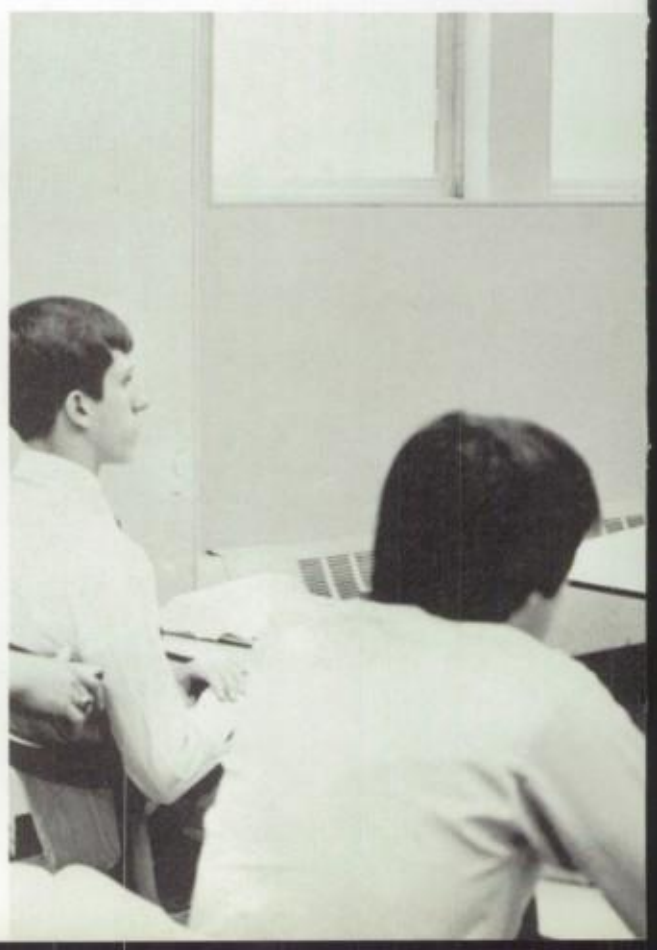

CLASS 11D (Front Row) H. Childs, G. Carrubba, K. Miller, B. Loesch, G. Macaluso. (Second Row) Mr. J. Donlan, T. LaGreca, M. Slevin, N. Watkins, R. Raffetto, A. Farinas, J. Szayna, N. Porytko. (Back Row) E. McCarthy, B. Pantano, M. Surella, A. Riccobono, V. Scalisi, J. Mychalczuk.

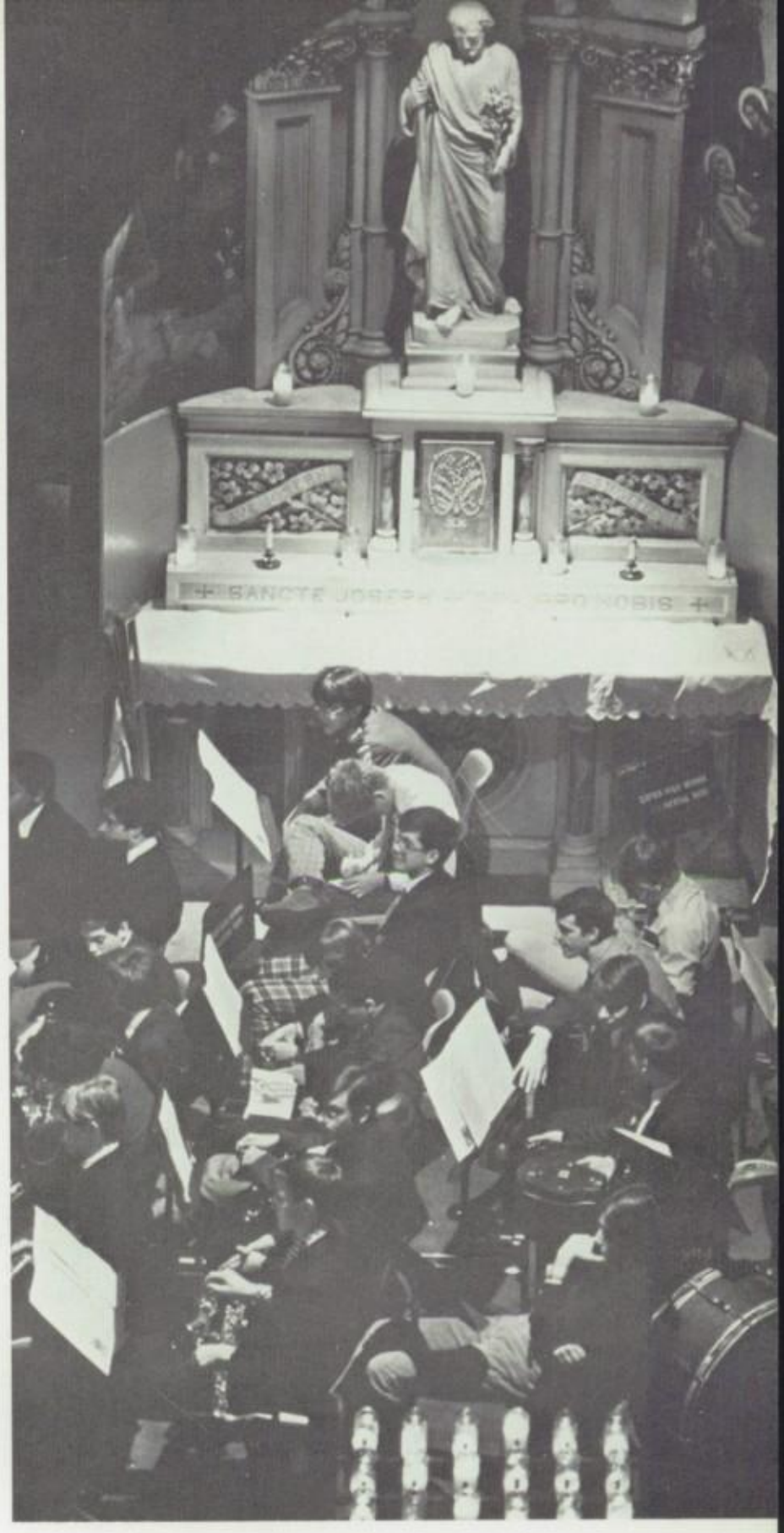

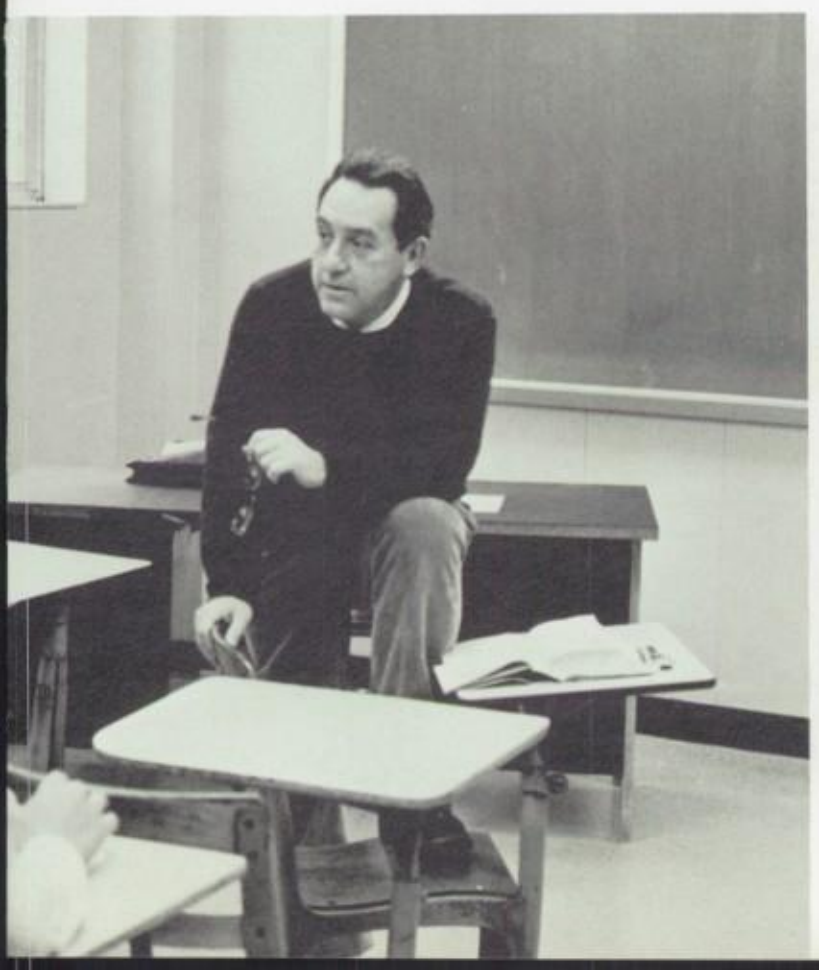

CLASS 11D (Front Row) M. Hallack, J. Hearn, P. Conti, K. Hom. (Second Row) L. Cortes, C. Foote, J. Duffy, K. Lee, G. Keegan, J. Greene, Fr. Taylor, S. J. (Back Row) G. Howard, B. Ferrandino, A. O'Connor, M. DeFazio, R. Wilson, C. Freebairn, M. Suarez.

Experience is a great teacher

CLASS 11E (Front Row) R. Battaglino, M. Pietro, J. Starkey, L. Bergara, J. Genovesi. (Second Row) Mr. Granshaw, C. Grande, C. Carriero, R. Ocampo, J. Moore, M. Giancola. (Back Row) A. Elskus, T. Fitzpatrick, W. Lachner, E. Gooding, B. Crowe, L. Marchiony, J. Spirio. (Absent) R. DeNoia

CLASS 11E (Front Row) C. Molineaux. (Second Row) J. Farrell, K. Doyle, K. Martin, J. Gonzalez, C. Murray. (Third Row) R. Miro, A. Spensieri, D. Gorman, A. Leichter. (Fourth Row) L. Olivera, C. Morreale, A. Rohoza, T. Nedobity. (Fifth Row) P. Angerame, Fr. M. Sehler, S. J., S. DiMaggio. (Back Row) D. O'Dea, S. Galup.

CLASS 11F (Front Row) K. Brennan, P. Panuccio, J. Miner, J. Chow, D. Ryan. (Second Row) Mrs. C. Kuehner, J. Abry, R. Smith, R. Handal, J. Fudali, P. Moore. (Back Row) J. McCarthy, J. Mihnovich, J. McMaster, K. McNamara, M. Flanagan, N. Jaroslawsky. (Absent) R. Colon.

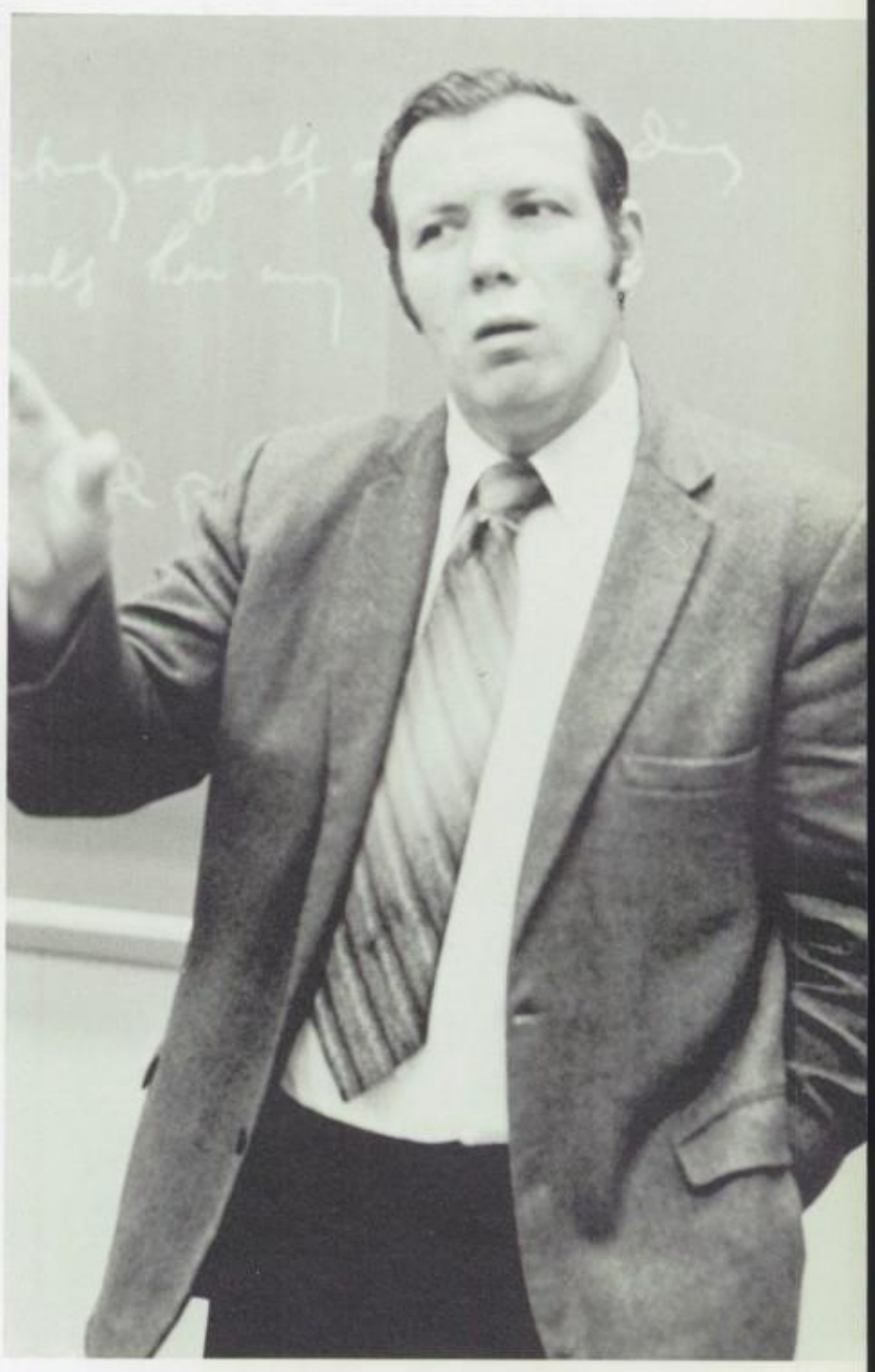

CLASS 11F (Kneeling) P. Gregrey, T. Connelly, J. Jardine, B. Curran, P. Nasser, W. Moloney, H. Tamke. (Second Row) A. Nunez, P. Lavin, C. Kast, T. Czopyk, W. Padron, Mr. V. Donnelly. (Back Row) C. Elsasser, J. Dillon, T. Cunneen, E. Guardaro, L. Delgado, D. Trizzino.

CLASS 11G (Kneeling) P. Lamberson, R. Vaccaro, P. Ryan, V. Aleo, J. Santiago. (Second Row) M. Cleary, R. Dealin, F. Savino, C. Eaton, N. Crawford, H. Cataquet, Fr. J. O'Sullivan, S. J. (Back Row) E. McNally, C. Roberts, K. Blomster, N. Chen, J. Cervini, C. DeCarlo.

Learning is a process of self-discovery.

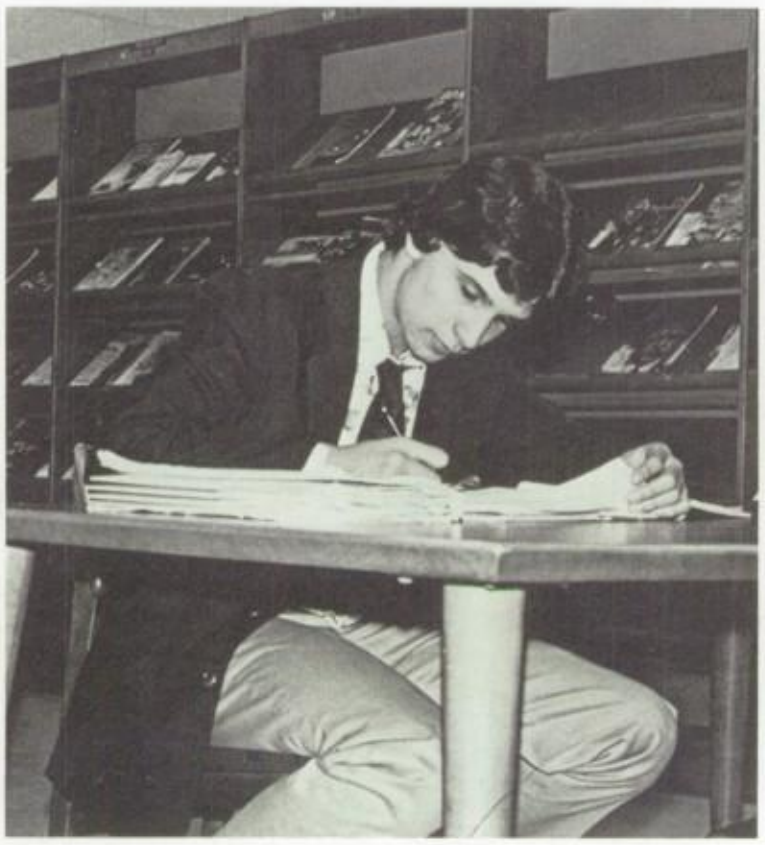

CLASS 11G (Kneeling) J. Walters, P. Curin, T. Coyle, A. Chin, M. Garni, S. Joyce. (Second Row) K. Edmonds, T. Annunziato, F. Russo, N. Chopey, R. Piwinski. (Back Row) A. George, R. McKeown, W. Gyves, M. Driscoll, A. Ottati, Mr. H. Woehling. (Absent) J. Volpe.

CLASS 10A (Front Row) P. Millus, C. Meyer, Fr. Cassidy, S. J., A. Rivera, P. Paulsen. (Second Row) B. McManus, F. Murphy, C. Porras, G. Ortuzar. (Back Row) M. Reeth, K. Milne, A. Rodriguez, J. Mastrorocco, N. Sarro, J. Rutch. (Absent) V. Oliveri.

CLASS 10A (Kneeling) M. Fable, S. Matarese, F. Cuddihy, A. Blaine. (Second Row) T. White, J. Crowley, E. Olsen, C. Mascia, Mr. Moore. (Back Row) K. DeUbl, J. Molinelli, M. Thompson, A. Pylyp, C. Lubin, R. Barro. (Absent) D. Kerr, F. Marsicano.

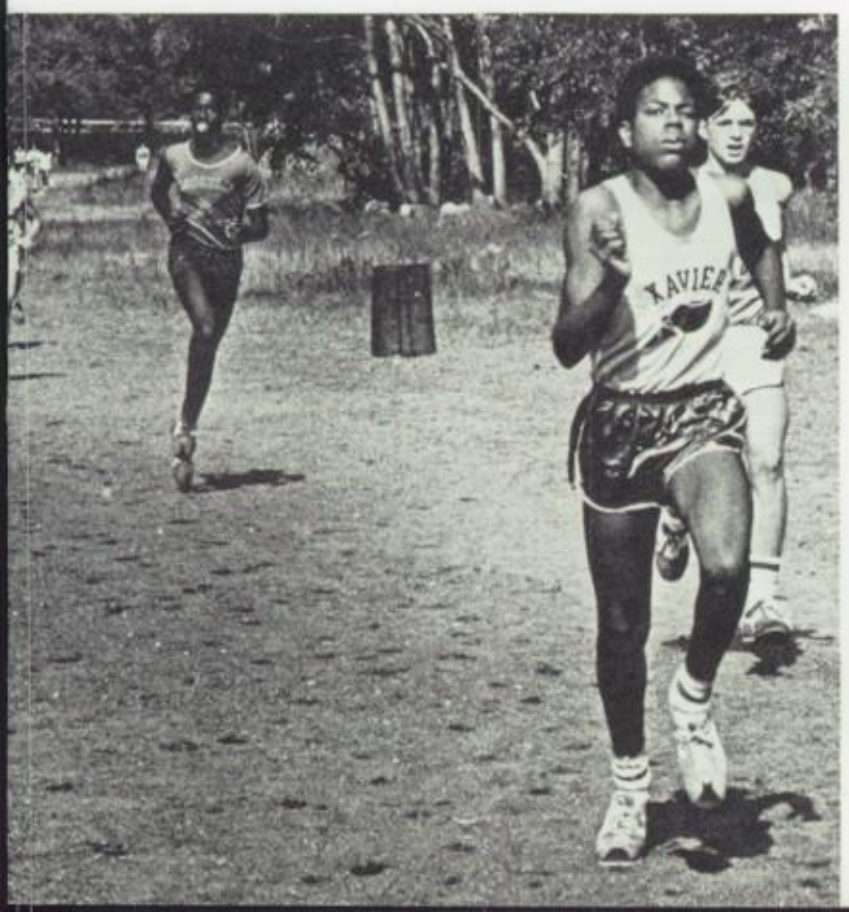

We learn much

CLASS 10B (Kneeling) E. Zalewski, M. Wickman, L. Thompson, L. Skrivanek, C. Young, P. Whitfield. (Second Row) J. Seoane, D. Summa, J. Yee, L. Shum, R. Zebrowski, R. Schaum. (Back Row) G. Treich, J. Smith, D. Washington, Br. Cantelmi, S.J., J. Scott.

CLASS 10B (First Row) R. Johnson, J. Karas, C. Connelly, S. Dillon, C. Doyle. (Second Row) A. Fitzpatrick, D. Fitzgerald, T. Kennedy, B. McTeirnan, C. Fristachi, Fr. Dorin, S.J. (Back Row) W. Cro, T. Iacobellis, J. Mihnovich, L. Capolupo, J. Fiesel. (Absent) P. Kolb.

from others.

CLASS 10C (Kneeling) G. Woznick, H. Feeney, M. Szalkowski, J. Slater, P. McKenna. (Sitting) H. Rivera, J. Martinez, F. Valor, C. Alvarez, J. Garcia. (Standing) T. Dowling, J. Whelan, L. Pasquin, K. Cramer, P. Prenderville, M. Burns. (Absent) J. Horgan, Mr. T. Carpenter.

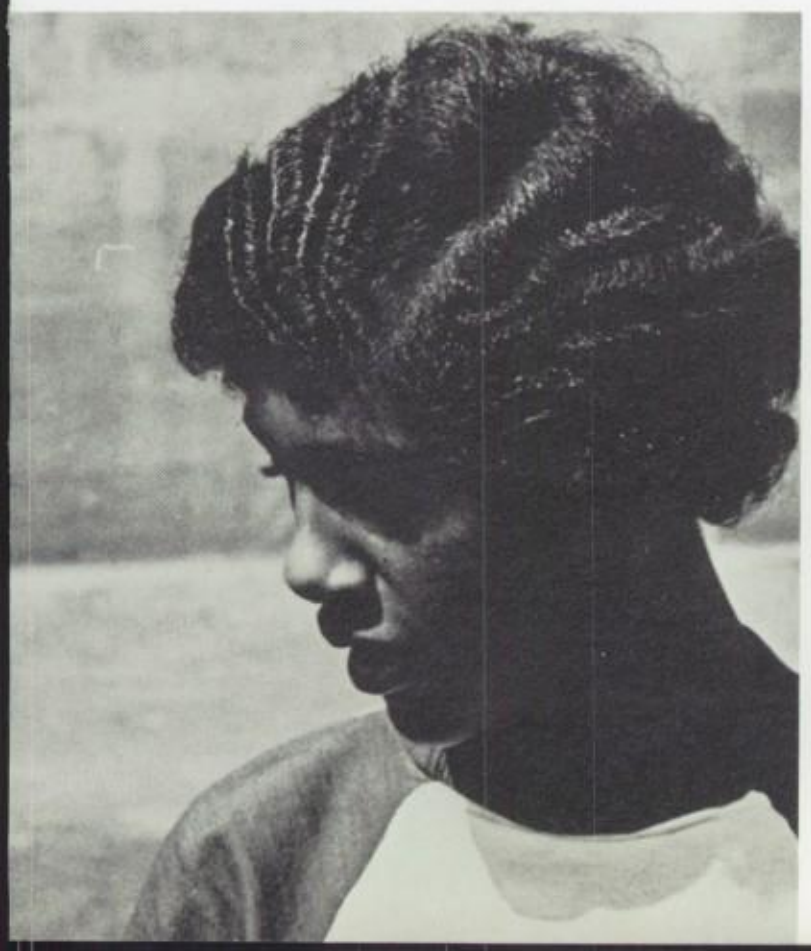

CLASS 10C (Front Row) B. Sansaricq, S. Jones, G. Mahoney, J. Gonzalez, V. Lewis. (Second Row) Fr. R. Lynch, S.J., D. Cassidy, N. D'Agostino, W. Plunkett, D. Powell. (Back Row) J. Clausing, W. Wajs, C. Duell, T. Hynes, M. Keane. (Absent) V. DelRio.

CLASS 10D (Kneeling) J. Iamele, I. Gallegos, C. Leichter, J. Ho, J. Foley. (Second Row) T. Gyves, J. Ferrara, S. Donini, D. Castro, T. Cipriano, Fr. M. R. Hoag, S. J. (Back Row) M. Hoffmann, W. Colton, M. Lall, P. Beattie, E. Hiler, W. Haynes.

Faith in God is at the heart of our growth . . .

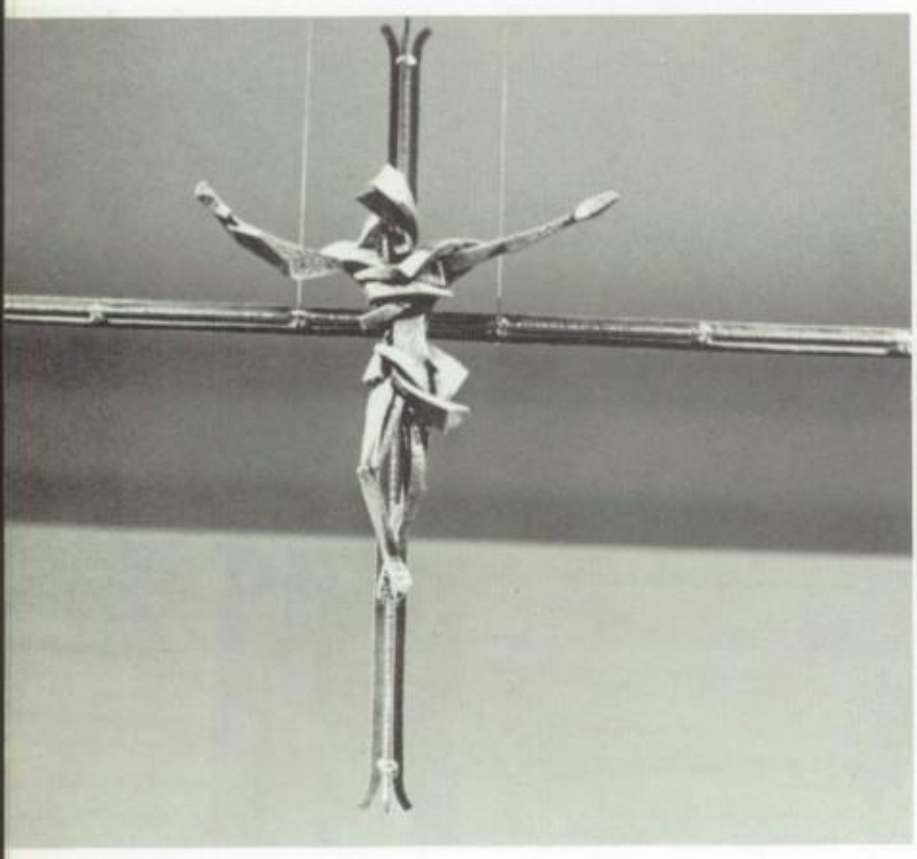

CLASS 10D (Front Row) V. LaBracio, M. Genovesi, M. Branagan, M. McLaughlin, W. Beckett. (Second Row) R. Lyman, W. Oreto, P. D'Aiuto, J. Kung, Mr. J. Jiran. (Back Row) S. Brennan, P. Larriaga, J. Carini, C. Lachner, J. Macaluso. (Absent) E. Keegan, P. McManus.

CLASS 10E (Front Row) R. Ramos, G. Fattell, S. Segalini, T. Cray, D. Scaglione, N. Ferrara, L. Kibbitt. (Second Row) E. O'Connor, K. Lai, A. Fama, M. Man, M. Davis, M. Lacqua. (Back Row) D. Campagna, J. Gorgone, Fr. J. Lux, S.J. (Absent) J. Coyle.

CLASS 10E (Kneeling) C. Wuest, J. Diaz, V. Basile, J. Wilson, C. Smith. (Second Row) Mr. Kane, J. Lorenzo, L. Reich, B. Burke, D. Thompson, J. Griffin, P. McCaffrey. (Back Row) V. Sorrento, M. Ridriguez, S. Alleyne, M. Corea, M. Miller, J. Walters.

faith in ourselves and in others.

CLASS 10F (Kneeling) C. Mara, A. Margolies, S. Manogue, M. Boyle, J. Munzio. (Second Row) A. Michel, J. Mills, F. Natoli, M. Poon, Br. T. Daly, S.J. (Back Row) P. Smith, B. Goldner, A. Argento, J. Meehan, T. Murphy, R. Mongioi.

CLASS 10F (Kneeling) R. Riegger, J. Diaz, J. Gianvito, J. Shea, E. Tong, C. Vagra. (Second Row) Fr. Reilly, S.J., S. Cervini, W. Chrystal, J. Eversen, R. Cacace, W. Brennan, S. Tsang, R. Izquierdo. (Back Row) R. Romaguera, P. Herman, J. Sagan, J. Matthews, M. Sheehan.

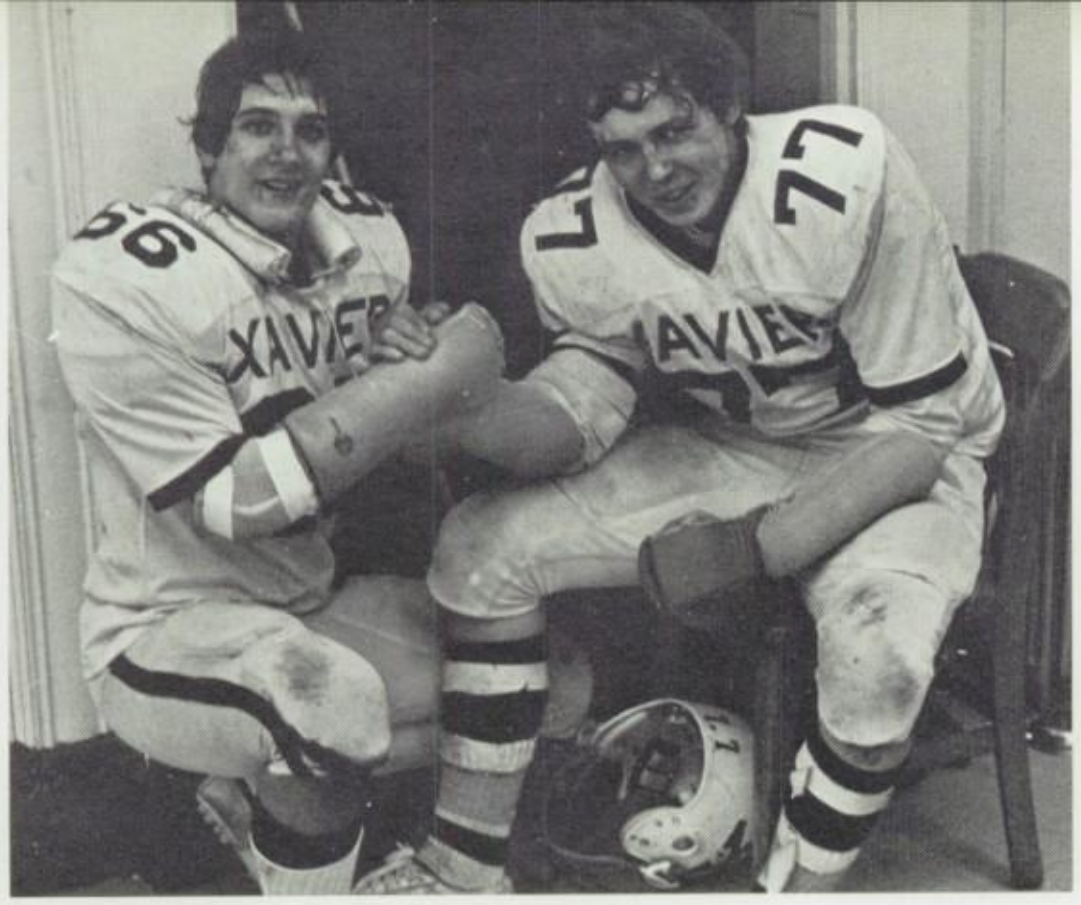

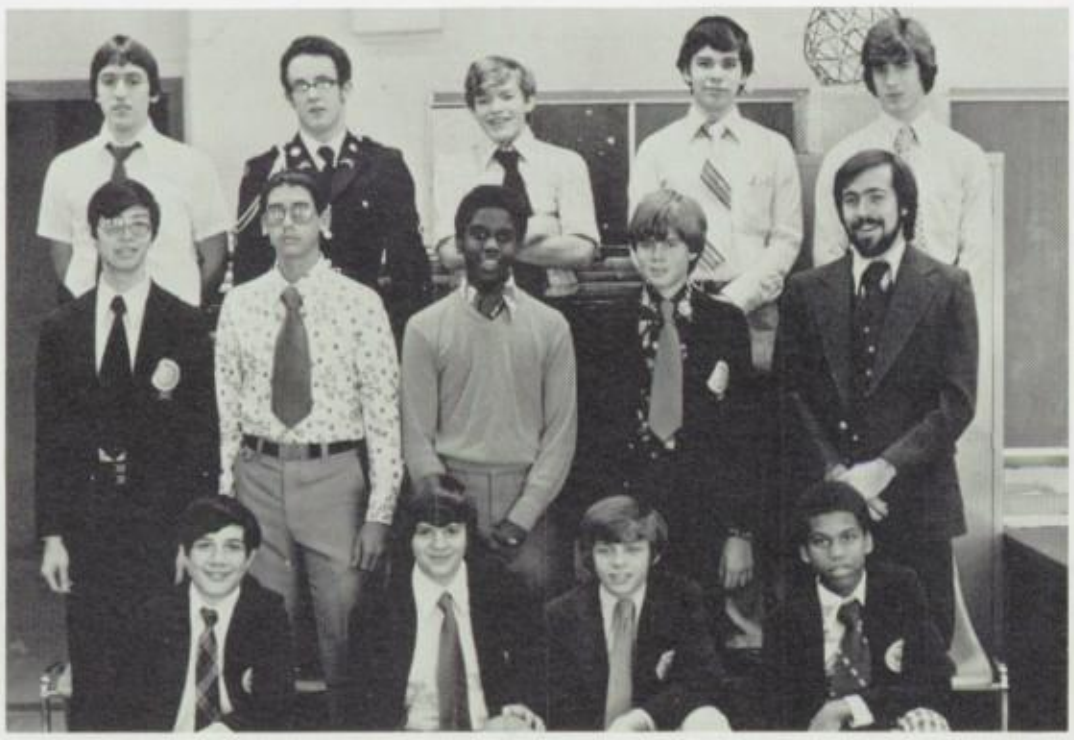

CLASS 10G (Front Row) F. Carlino, L. Egnasko, R. Mack, J. Celestin. (Second Row) K. Ling, A. Castiel, R. Duckett, G. Lemmon, Mr. Wlach. (Back Row) R. Barone, R. Smith, R. Ehler, O. Souperon, A. Soyer. (Absent) L. Calabrese, E. Troy.

CLASS 10G (Front Row) P. Richardson, E. Sarduy. (Second Row) Mrs. Lamour, J. Tramatola, B. Sheehan, V. Morgan, L. Puig. (Back Row) C. Perini, P. Mangan, M. Quinn, S. Staranka, J. Palazolla. (Absent) G. Solleder, E. Tamargo, O. Santandreu, C. Caruth, D. Doyle.

This faith prompts us to serve others . . .

CLASS 9A (Front Row) H. Soler, J. Mastrota. (Second Row) V. Lopez, E. Molinari, A. Scarsi, J. Jimenez, J. Diorio. (Third Row) E. Velazquez, D. Trevino, E. Fernandez, J. Domante, Mr. McLoughlin. (Back Row) P. Walsh, H. Granda, R. Diaz, L. Orchard. (Absent) T. Kaufer.

CLASS 9A (Kneeling) G. Smolensky, J. Serwinsky, D. Von Dollen, P. Maloney, T. Noonan. (Second Row) T. Adami, J. Vigilante, A. McNamara, R. Leeb, P. Antaki, A. Rosa, Fr. A. Briceland, S.J. (Back Row) R. Andresen, V. DeRosa, J. Lane, J. Maiorano, D. McCue, J. Skelly.

CLASS 9B (Front Row) L. Mitchell, M. Corso, M. Palomino, E. Vargus, V. Alvarez. (Second Row) S. Trauzzi, A. Valero, O. Torres, N. Torraco, J. Belliard. (Back Row) T. Shapero, C. Szeto, J. Zerilli, R. Diaz, A. Cerqueira, N. Vazquez, SGT E. McGowan.

CLASS 9B (Front Row) J. DeVera, C. Fernandez, E. Hidalgo. (Second Row) P. Murray, C. Ramseur, V. Handal, Fr. C. Burns, S.J. (Third Row) S. George, P. Raucci, W. Evans. (Fourth Row) J. Salazar, R. Foster, J. Arauz, P. Minoli. (Back Row) B. Smith, J. Diaz, L. Ong, K. Deegan.

CLASS 9C (Kneeling) C. Budzinski, H. McGoldrick, J. Tshering, E. Llerandi. (Second Row) Br. Butler, S.J., J. Machado, R. Mathieu, K. Thorton, K. Davis, J. Zuniga. (Back Row) C. King, J. Wynne, T. Fallon, J. Bacchia, J. Renda. (Absent) D. Nelly, T. Ryan, G. Sherrier.

joyfully . . .

CLASS 9C (Front Row) M. Zavilowicz, M. King, S. McAllister, G. Foglia, J. Barquet. (Second Row) E. McGarr, J. Kinney, B. Barton, S. Keller, Fr. McManus, S.J. (Back Row) J. Hofmann, I. Aguilera, W. Gomez, J. Fuchs, P. Hyzak. (Absent) E. Alicea, J. Gulino.

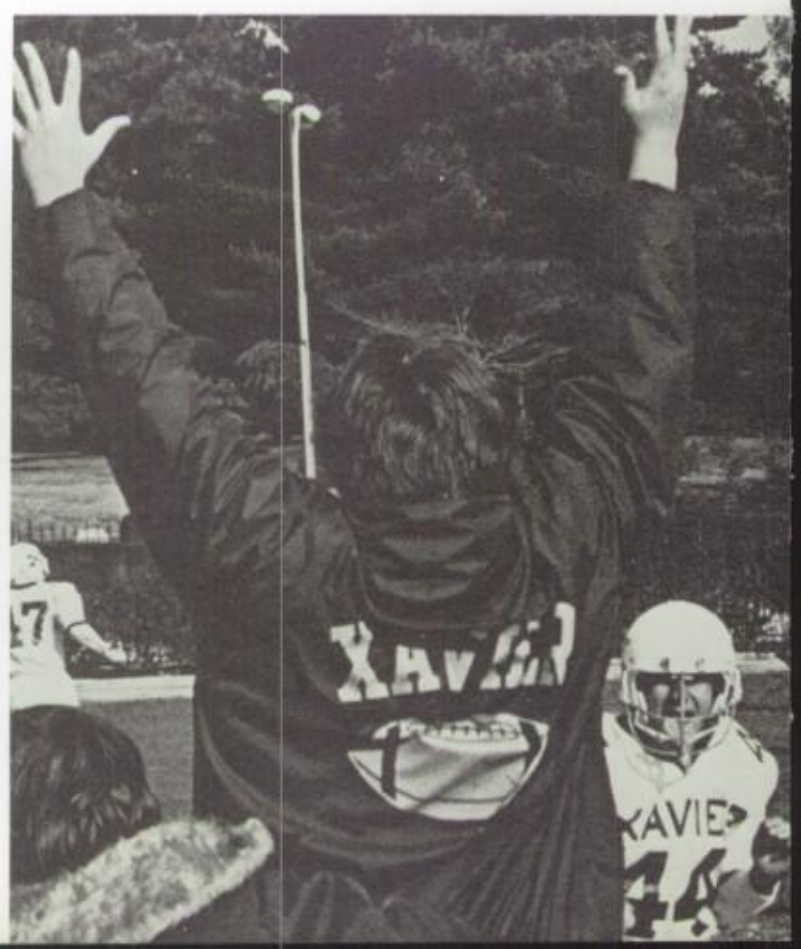

CLASS 9D (Front Row) G. Gunset, D. French, J. Carroll, J. Fanning. (Second Row) S. Filiberti, C. Johnson, C. Basile, D. Forlano, C. Bruzzone, T. Capellini. (Back Row) Fr. Devine, S.J., L. Carter, M. Passannante, B. DiPietro, C. Delfino, J. McGuire, M. Grudzien.

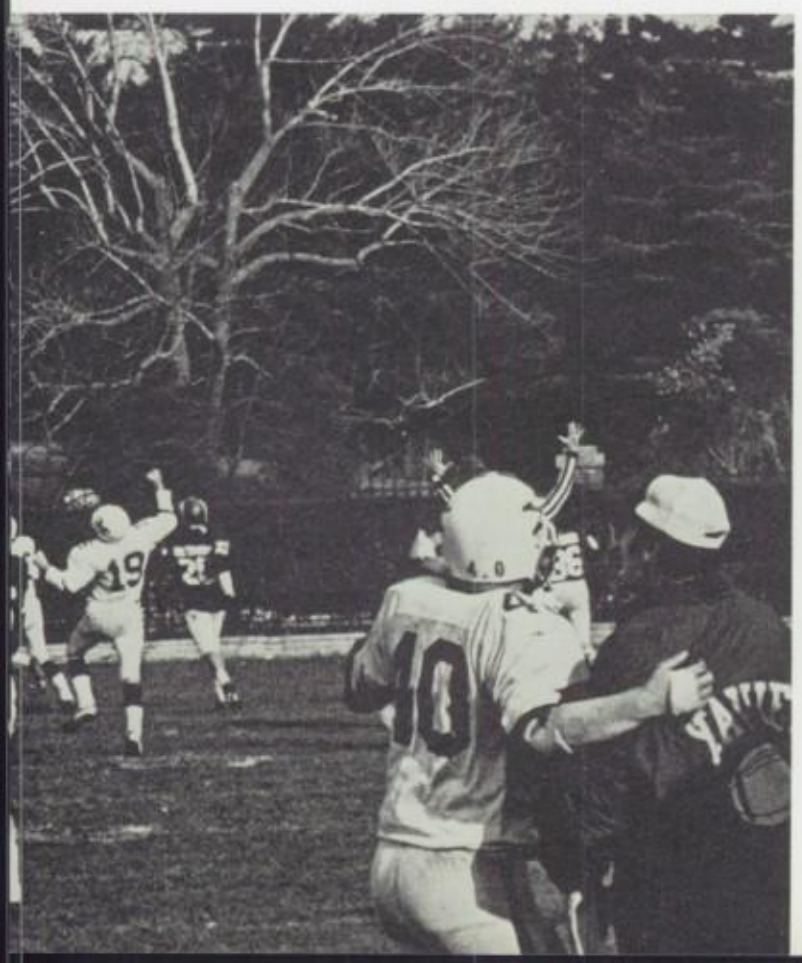

CLASS 9D (Front Row) F. Corcoran, J. Ciaccio, K. McCartney, G. Yu, P. Salerno, W. Pescatore. (Second Row) E. Maley, S. Chin, J. Badaracco, J. Ferreri, R. Mule, H. Maury. (Back Row) Mr. B. Moroney, K. Barry, E. Weiss, S. Duffy, A. Kwok, R. Troy.

CLASS 9E (Front Row) D. McCarthy, D. DePrima, B. Baker. (Sitting) B. Brennan, J. Murray, R. Biondo, C. Fields, K. Murase. (Standing) J. Ryan, A. Bertucci, C. Trippe, S. Oliver, D. Tichy, Mr. Riconda.

generously.

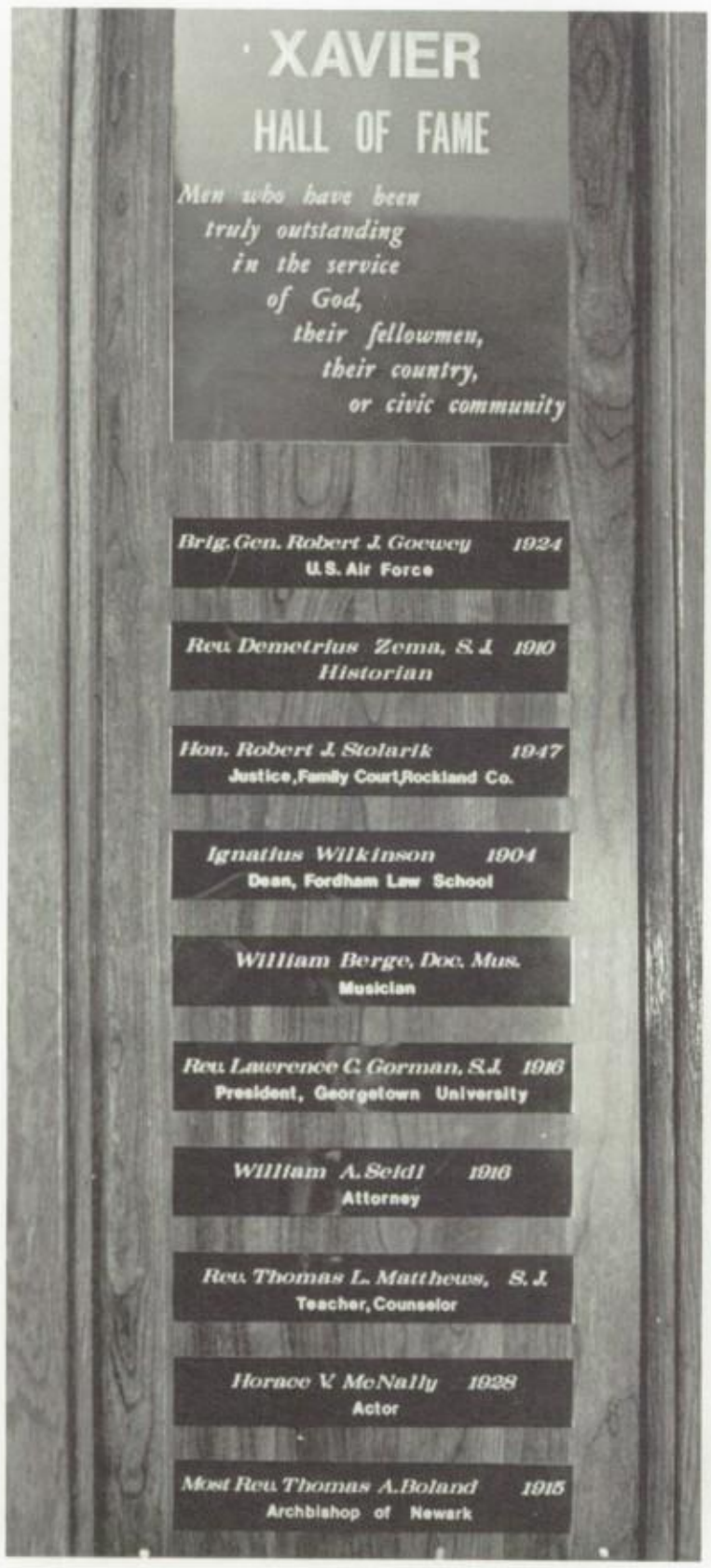

CLASS 9E (Kneeling) T. Halliday, G. Dengel, A. Durrell, J. D'Imperio, M. Margiotta, D. Man. (Second Row) E. Daily, M. Williamson, A. Walsh, D. Tolkin, L. Davis. (Back Row) J. Tejeda, D. Wisotsky, W. Cramer, Mr. Nilles, S. Connelly, M. Mara.

CLASS 9F (Kneeling) A. Orlando, G. Taylor, K. Kvarantan, W. Yee, M. Barbieri. (Second Row) W. Chung, J. Kuzma, M. Cro, A. Raffetto, A. DeGrazia. (Back Row) R. Colding, C. Barra, K. Nolan, T. Lane, M. McGowan, D. Romanello, Mr. Matthew Finnegan.

CLASS 9F (Front Row) E. Balagot, R. Maher, P. Campbell, F. Marchica, G. Micera. (Second Row) S. MacGuire, M. Krohn, M. Carey, D. Hallinan, Mr. Rippon. (Back Row) J. Kesich, S. Melnychuk, M. D'Anna, T. Maher, C. Cristo. (Absent) G. Donegan, G. Mattura.

The Xavier community prepares us for a lifetime of service.

CLASS 9G (Front Row) R. Neary, J. Nardiello, T. Sansaricq, N. Scognamiglio, S. Fitzgerald, J. McCullough. (Second Row) J. Muzio, A. Solis, P. Wong, L. McDonnell, A. Sileo. (Back Row) R. Geilim, J. Profaci, K. Ng, S. Daniele, L. Seifert, Mr. Galbraith.

CLASS 9G (Front Row) F. Porras, A. Kapp, J. Russo, D. Seto, P. O'Shea. (Second Row) Fr. Sullivan, S.J., E. Handal, L. Wu, P. Rocca, B. Murphy, S. Scheller, R. Peet. (Second Row) M. O'Connor, R. Maher, M. Dorsey, M. Romo, J. Aguilera. (Absent) A. Melendez.

CLASS 9H (Front Row) D. Baudin, T. Kane, T. Carlin, K. Cusick. (Second Row) P. Ching, R. Davis, S. Morgan, T. Jarocki, A. Baker. (Back Row) F. Maloof, S. Galvin, M. Khan, J. D'Arienzo, C. Maddalone, R. Revello, Fr. Hoffen, S.J.

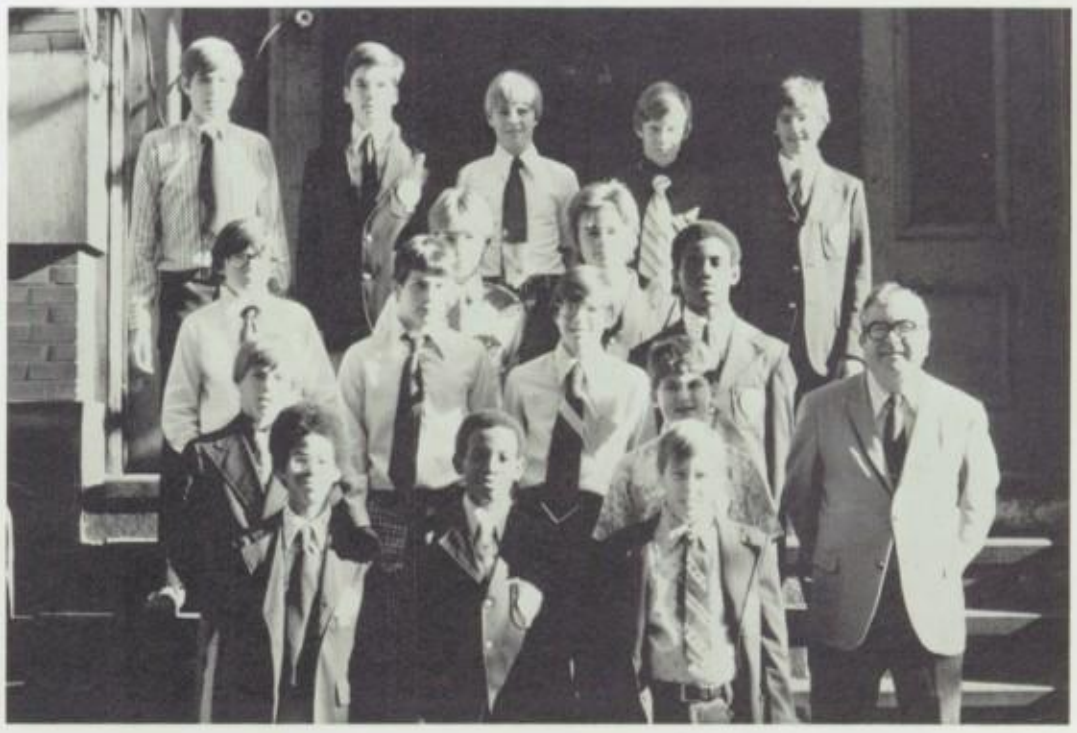

CLASS 9H (Front Row) M. Jones, E. Francis, R. Pearson. (Second Row) M. O'Mahoney, A. Gould, Mr. James Scott. (Third Row) M. Ryan, M. Himmelberger, E. Krauland, V. Balardi, N. O'Donnell, F. Gaspard. (Back Row) C. O'Neill, J. Foppiani, J. C. Ryan, J. F. Ryan, J. MacFarlane.

Xavier in France

F. Lacqua, J. Profaci, D. O'Brien, Mr. Jardine, J. McMaster, J. Jardine.

Xavier in Germany

J. J. Young, W. Matarese, B. McTiernan, E. Bonner, P. Guglielmo, T. Merenyi.

GERMANY AT XAVIER: C. Gerring, Fr. Neuhoff, S.J., M. Wetzei, C. Dali, W. Hitter, C. Lenzen.

XAVIER
12

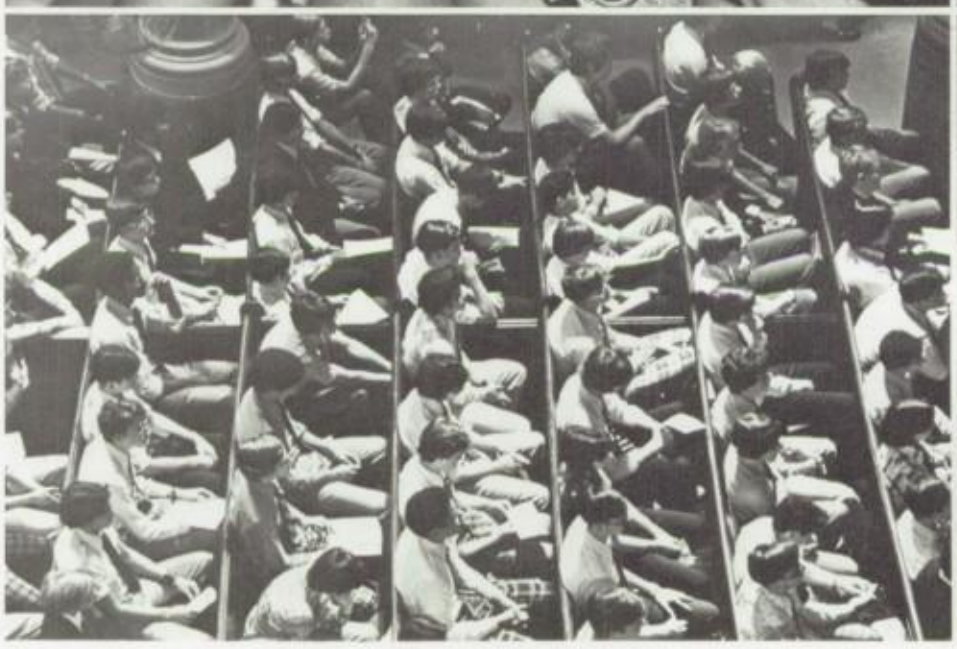

Activities

Xavier Council

This year the Xavier Community Council consisted of fewer representatives, but, hopefully, worked with greater efficiency. These thirty-eight men were members of at least one of the council's eight committees: Issues and Answers; Commons; Dance; Publicity and Spirit; Special Events; Communications; Middle States; and the Student Exchange.

One of the purposes of the council was to establish closer relations between the faculty and students at Xavier. In addition, the council worked to maintain high standards of education, school spirit, and honor based on pride. Providing democratic school government representation and participation of the student body in school affairs and promoting the general welfare of school and community were also goals of this year's Xavier Council.

Some of the council's accomplishments included the coordination of Freshman Orientation; participation in Open Houses and High School Information Days for eighth graders; planning of the Mini-Course Day; organization of school dances; operation of the Commons; and sponsoring the World Hunger Project and the March of Dimes' SUPERWALK.

Under the leadership of Lucas Ferrara, Sean Coyle and Bob Haskins, the council worked closely with the administration and faculty, especially with its tireless moderator, Fr. Boller, S.J., Dean of Co-Curricular Activities. We thank Fr. Boller for his time, patience and encouragement.

COMMITTEE FOR MIDDLE STATES: (Sitting) G. Nielsen, J. Profaci, R. Rothberg, L. Ferrara. (Standing) T. Sullivan, D. O'Brien, G. Papagiannis, K. O'Donnell, D. Gorman.

DANCE COMMITTEE: (Front Row) C. Soyer, D. O'Brien, J. Wartski, R. Caruso, P. Moreo. (Second Row) J. Chow, R. Clemente, P. Matera, S. Keller, J. DeMarco, J. Cavazzini. (Back Row) E. Furbee, P. LaPiana, J. Spirio, S. McGowan, R. Colon.

LUCAS FERRARA
Chairman

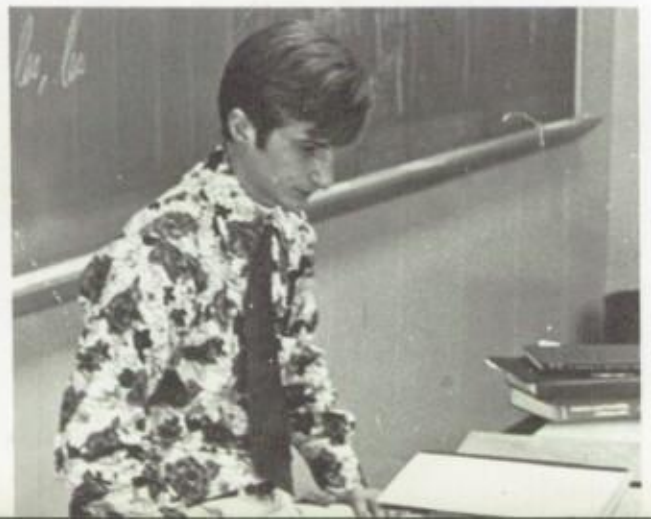

ISSUES & ANSWERS COMMITTEE: (Sitting) A. Fama, R. Nicomini, J. Re, H. Maury. (Standing) P. Rocca, T. Sullivan, G. Reeth, R. Segna.

STUDENT EXCHANGE COMMITTEE: A. Fama, J. Scott, R. Nicomini, F. Blangiardo.

COMMONS COMMITTEE: (Sitting) M. Khan, T. Byrne, J. Re, M. Kehoe, N. Palumbo, P. Moreo. (Second Row) C. Straub, C. Soyer, R. Paolillo, E. Colon, S. P. Burns, B. DiPietro, J. Greene. (Back Row) Fr. Boller, S.J., T. Merenyi, J. Fitzgibbons, C. Goerke, J. Greene, W. Callahan, J. O'Mahoney, M. Branagan, W. Riggin, L. Lavender, J. Murphy.

Amateur Radio Club

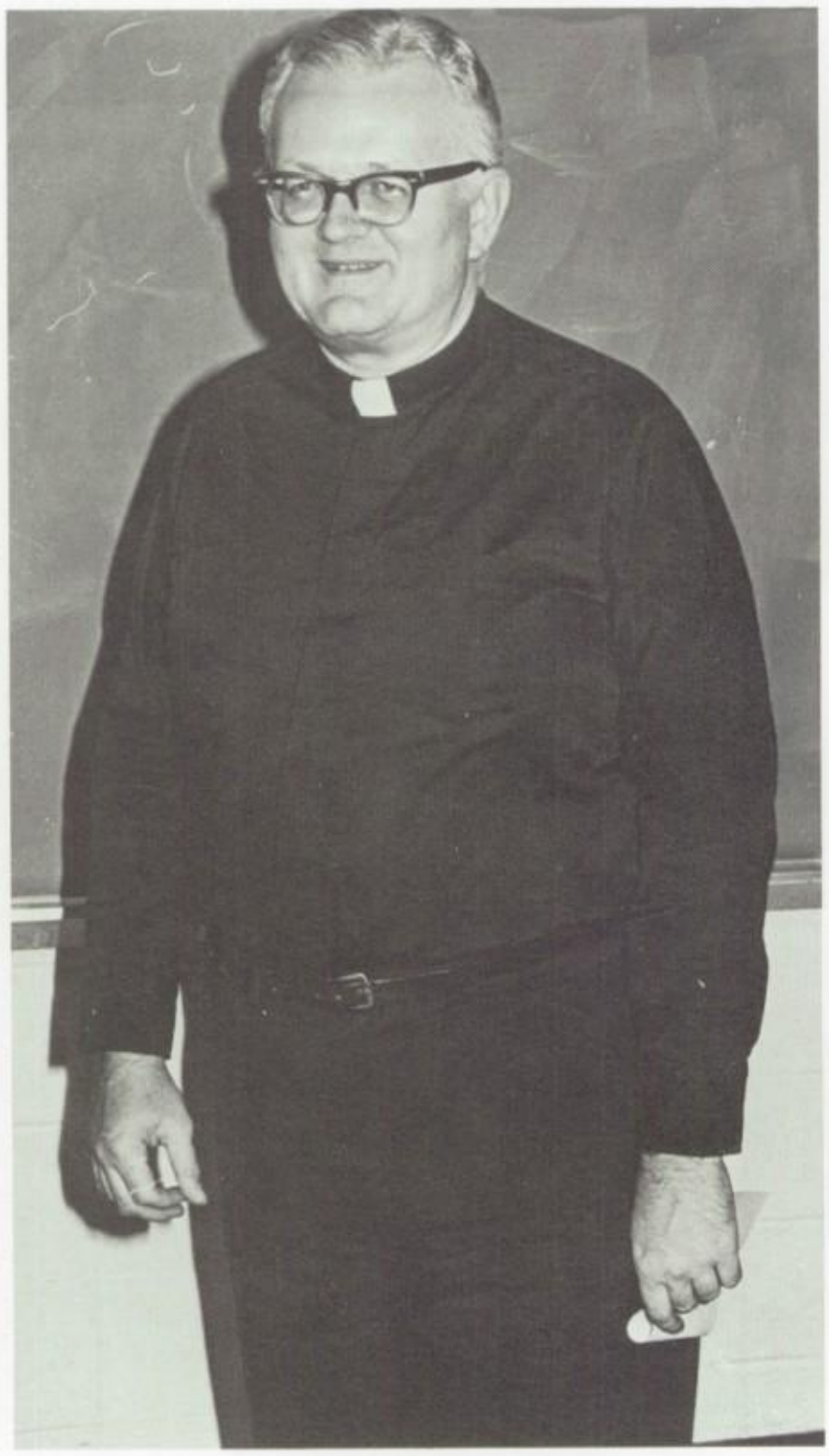

R. Pearson, A. Walsh, E. Fernandez, T. Quinn, C. Dunn, P. Antaki, A. Chin, M. Khan, C. Hanafin, F. Maloof, Fr. C. Beck, S. J.

Concert Band

MR. MATT FINNEGAN
Moderator

Bookstore

BR. BUTLER, S.J., Moderator, Ralph Wuest, Robert Kenny.

Cheerleaders

E. Santara, L. Salavarria, M. Evans (Co-Capt.), M. Liggo, T. Rodriguez, A. Derecas, L. Rosado, H. Shea, C. Edwards, T. Moreo, L. Chow (Co-Capt.). (Absent) J. Santos, M. Santos, S. Olsen, D. Murphy, E. Murphy, Mrs. Lamour.

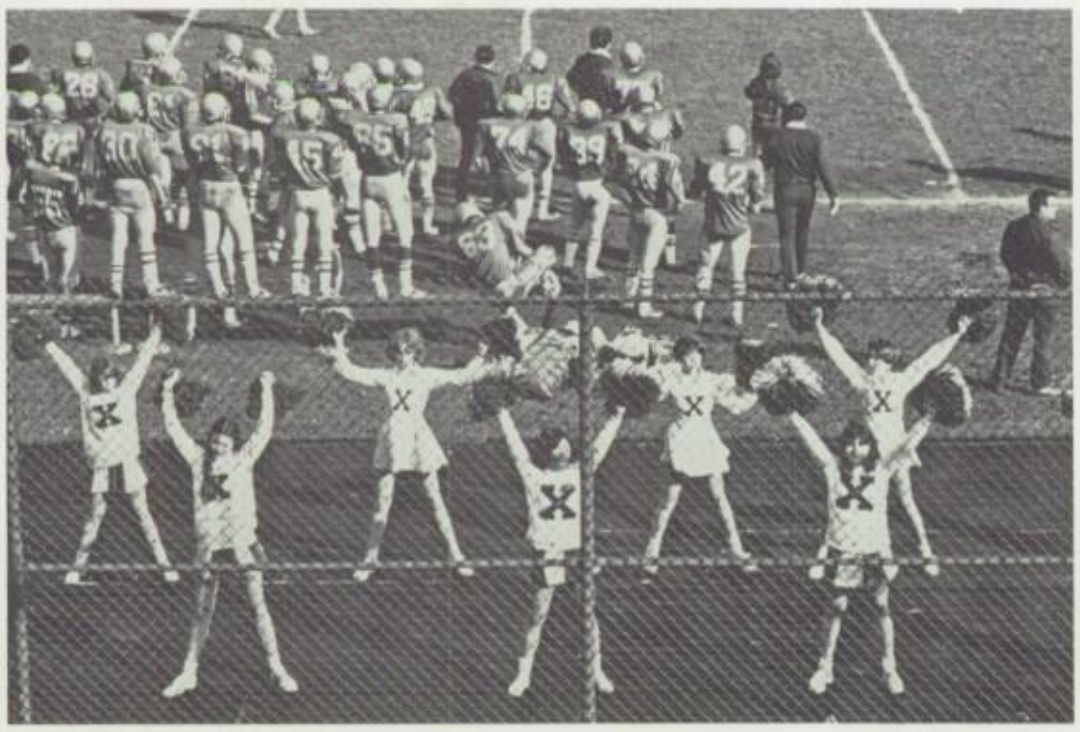

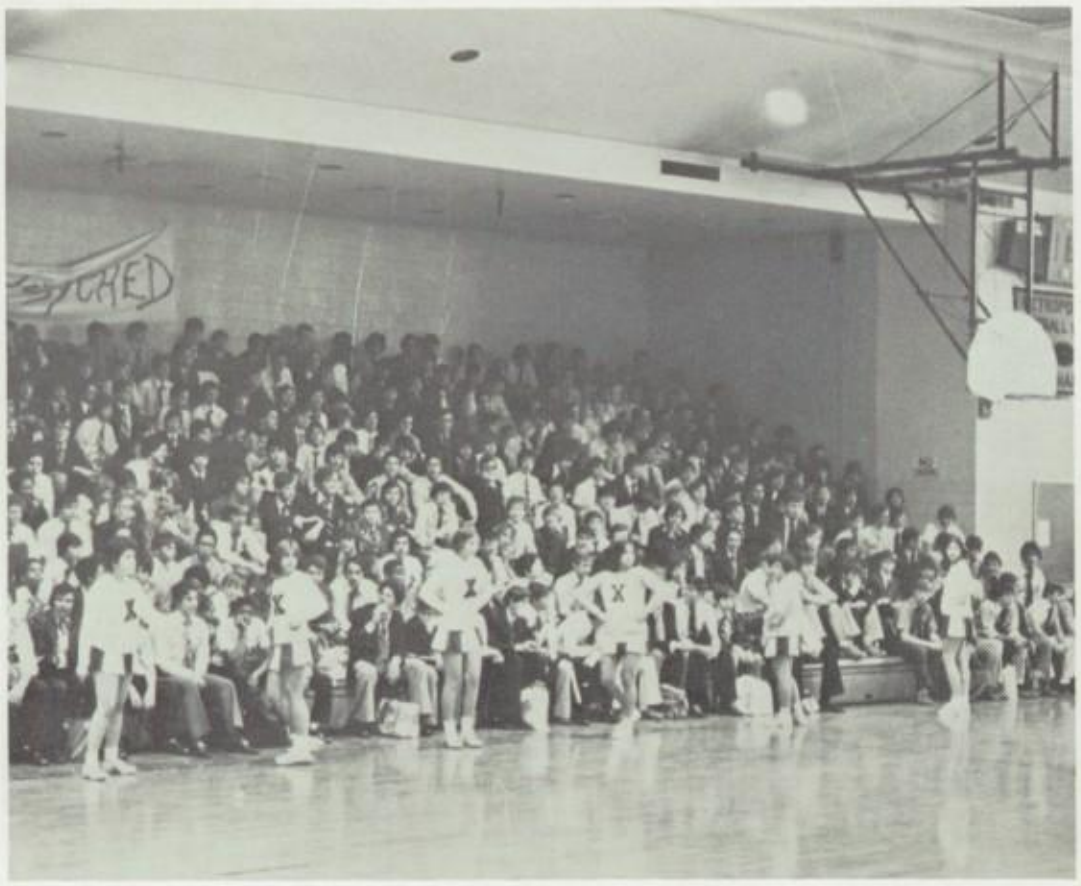

Chess Club

(Sitting) T. Piderit, J. Esposito, L. Morales, A. Listrom, M. DelTerzo, P. Castells. (Standing) R. McConnell, I. Sawycky, C. Molineaux, M. O'Conner, D. Thompson, M. Blumenson, A. Castiel, M. Keane, G. Nielsen, K. Hom, J. Nardiello.

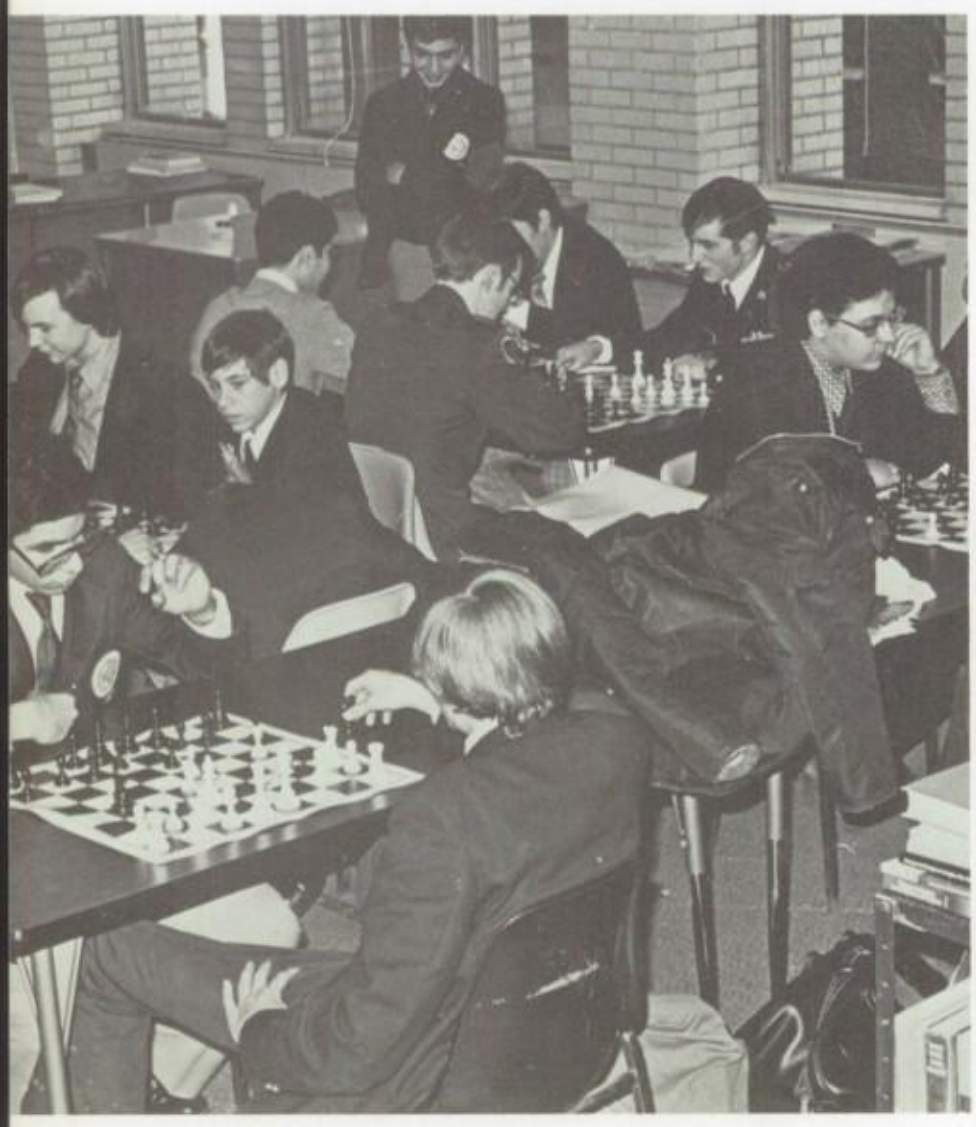

Collectors' Corner

(Front Row) S. Trauzzi, R. Neary, M. Grudzien, J. F. Ryan. (Second Row) G. Mahoney, E. Keegan, A. Chin, A. Blaine. (Back Row) Mr. Jiran, W. Brennan, N. D'Agostino, R. McConnell. (Absent) S. Fittipaldi, E. McCarthy, G. Nielsen, M. Suarez.

ROBERT McCONNELL, President;
MR. JIRAN, Moderator.

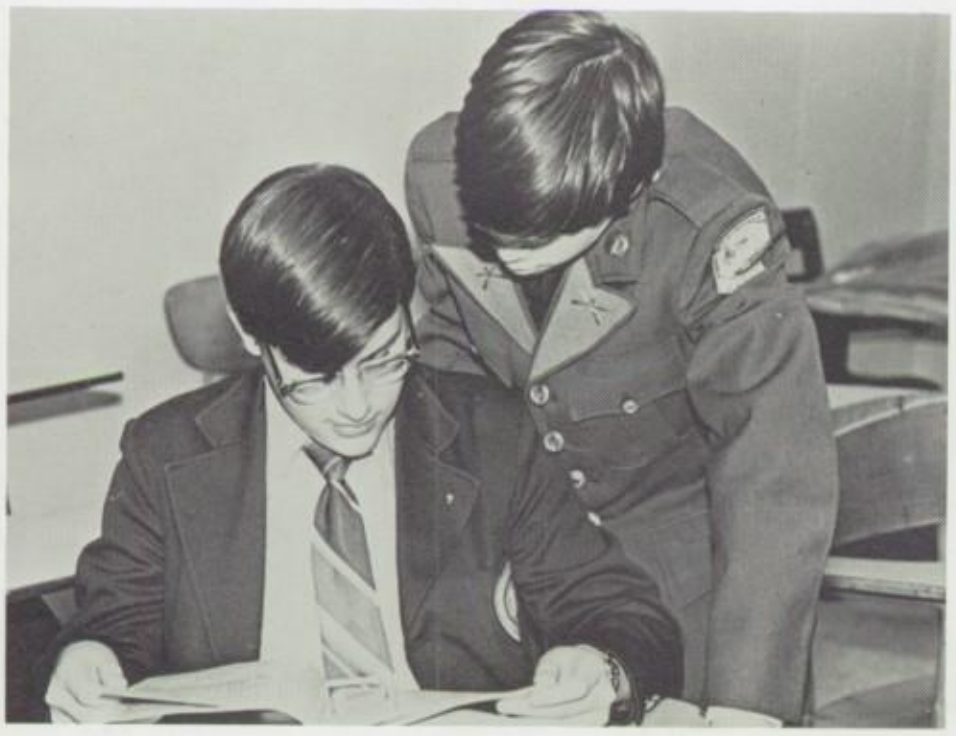

Freshman Drama Night

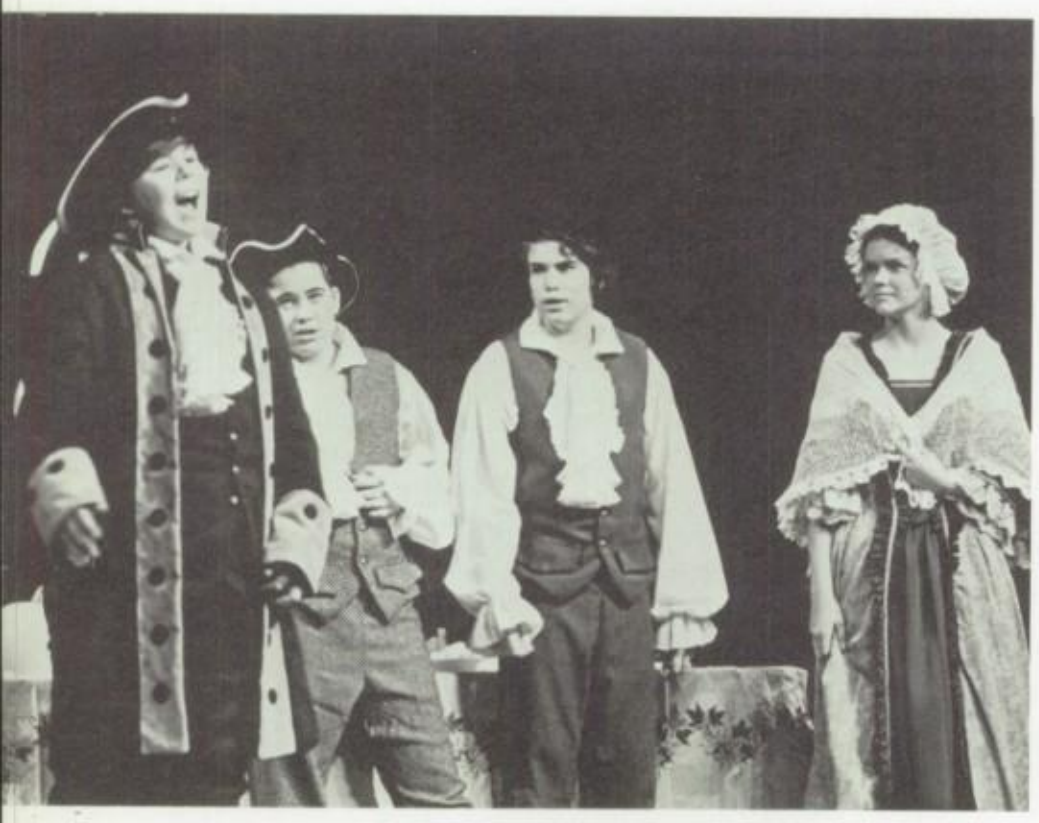

THE LEGEND OF SLEEPY HOLLOW

THE SIX GODS

Sophomore Drama Night

THE RISING OF THE MOON

"PYRAMUS AND THISBE"
from A MIDSUMMER NIGHT'S DREAM

GHOSTS ON STRIKE

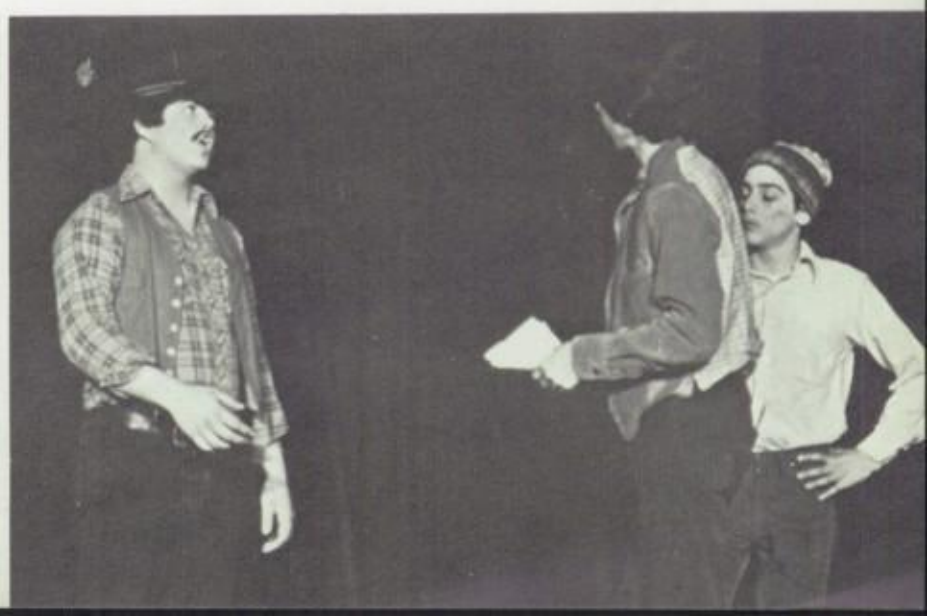

Inherit the Wind

Melinda	Kathleen Lamberson
Howard	Mickey Corso
Rachel Brown	Helen Shea
Meeker	Lance Sealey
Bertram Cates	William Porterfield
Mr. Goodfellow	Richard McKeown
Mrs. Krebs	Ellen Santora
Rev. Jeremiah Brown	Robert Nicomini
Corkin	John Lacitignola
Bollinger	Nicholas Ferrara
Mr. Bannister	Mark Costello
Hot Dog Man	Sinon Galvin
Mrs. McClain	Angela Cioferro
Mrs. Blair	Theresa Moreo
Elijah	Joseph Farrell
E. K. Hornbeck	Richard Lawrence
Mr. Krebs	David Ryan
Hurdy Gurdy Man	Don Summa
Timmy	Desmond Nelly
Mayor	Mark Goldner
Mayor's Wife	Susan Perrotta
Col. Brady	Lucas Ferrara
Mrs. Brady	Ginnie Fleming
Tom Davenport	John Penderville
Henry Drummond	Brian Sexton
Judge	John Noone
Dunlap	John DeMarco
Sillers	Patrick Foley
Reuther's Man	Patrick Clifford
Mr. Esterbrook	George Papagiannis
Cooper	John J. Young

LEMONA

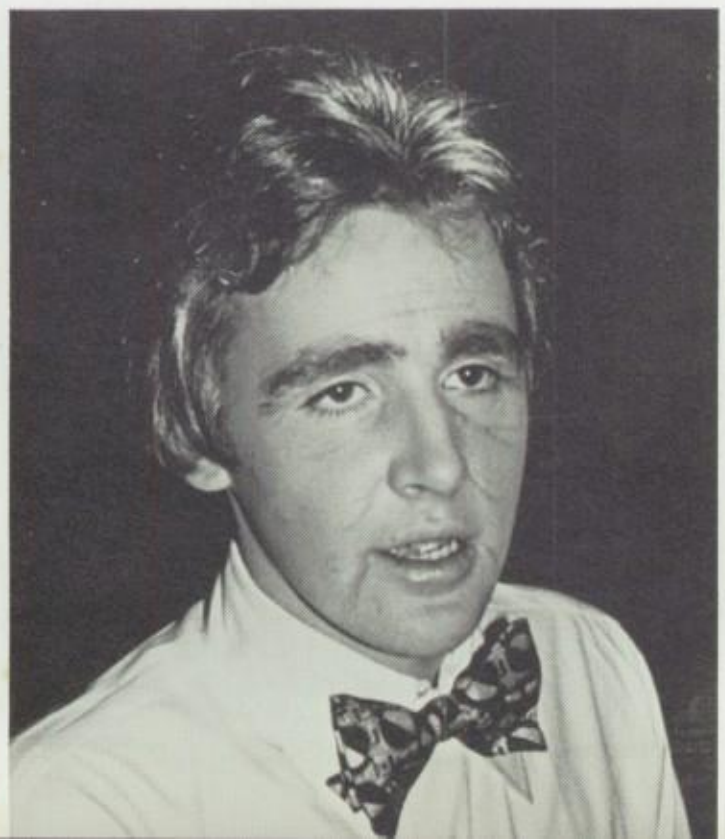

Folk Group

MR. MATT FINNEGAN
Moderator

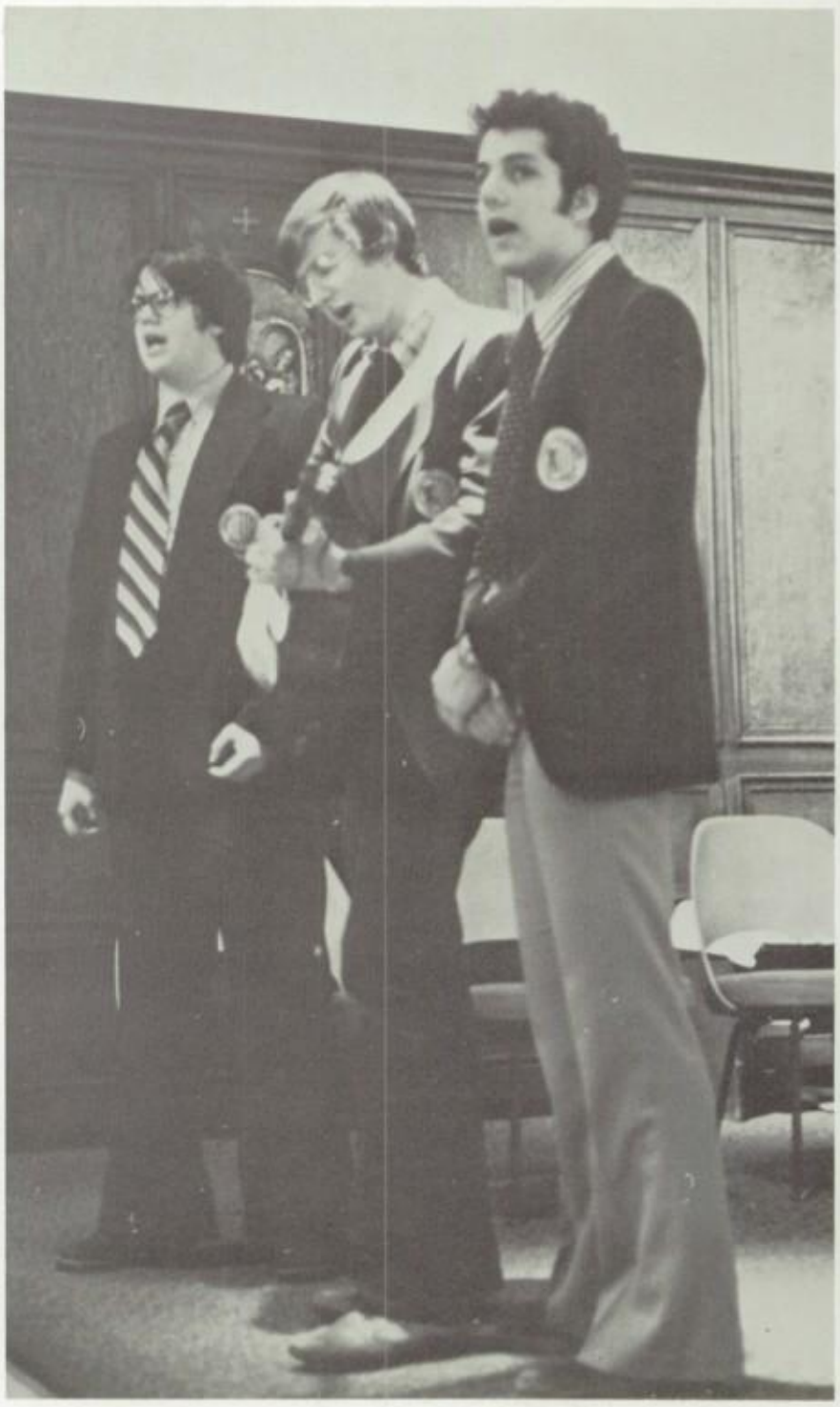

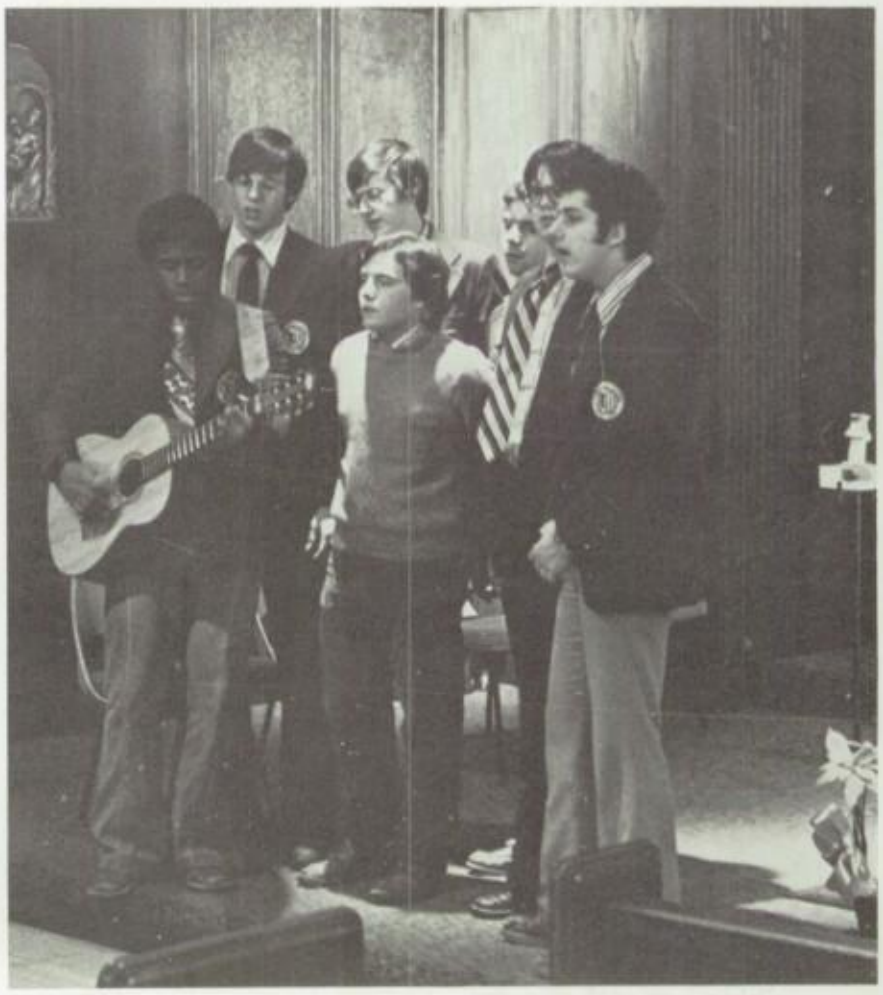

(Seated) C. Roberts, D. O'Brien, G. Papagiannis, S. McGowan. (Standing) M. Flanagan, K. Thornton, W. Callahan.

French Club

J. Diaz, C. Freebairn, R. Romaguera, Mr. Nilles, P. Nasser, J. Jardine, C. Molineaux, R. Wilson.

German Club

(Sitting) J. Mychalczuk, E. Handal, P. Clifford, A. Chin, F. Byrne. (Standing) D. Bertolotti, M. Lee, K. Miller, Mr. Moore, K. Krauland, K. Martin, R. McKeown.

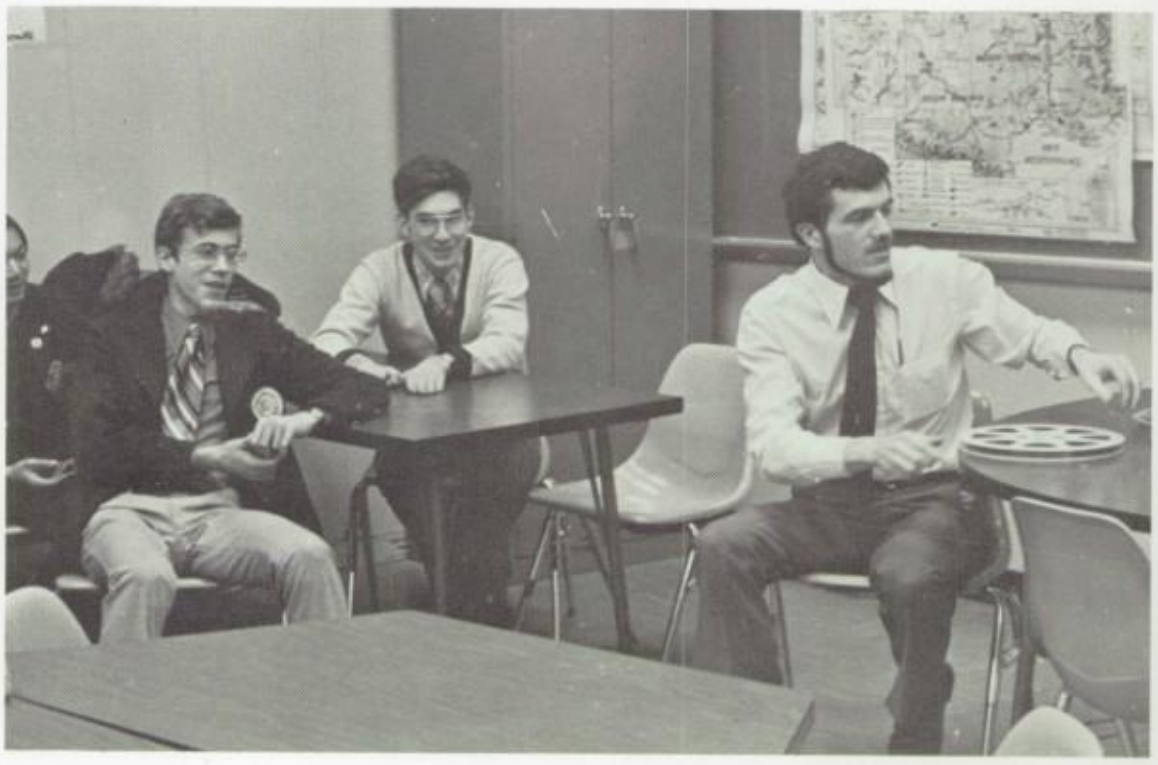

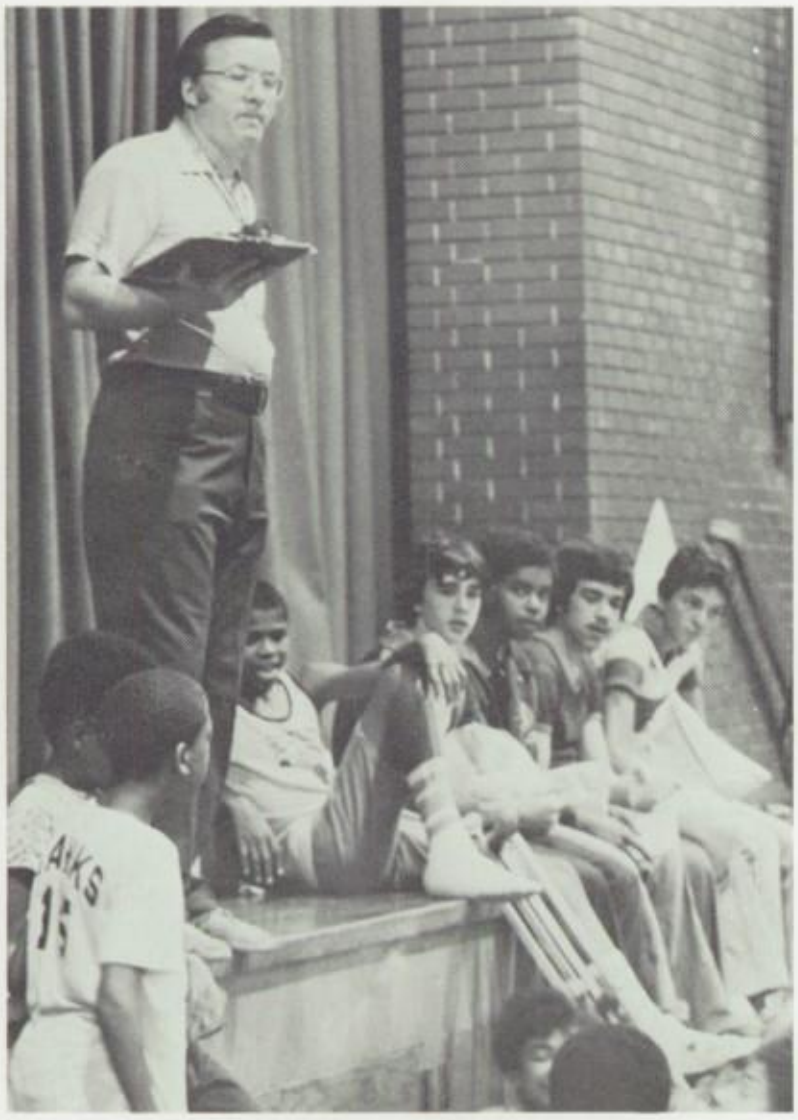

FR. FLYNN, S.J.
Director of H.A.P.

Higher Achievement Program

During the summer at Xavier, a program is run to help boys entering the eighth grade prepare for the co-operative exam in October. Classes in the morning and sports in the afternoon – that's the JESUIT HIGHER ACHIEVEMENT PROGRAM.

For this program to be as effective as it is there are many people whose help is needed. Most of these people are your fellow classmates and teachers at Xavier. Robert Celestin, Raymond Whiteman, Robert Marquetti and Robert Flores taught reading skills and ran a basketball program. Charlie Credle, Gil Maldonado and Greg Howard worked on the reading program and a sports program too. Mr. Galbraith taught Math, Mr. Caesar taught English and coached the basketball team and Fr. Flynn, S.J., directed the whole operation.

As a reward for the Xavier students' work the HAP students each year elect a "Tutor of the Year" and an "Outstanding Freshman Tutor." In the summer of '76 Sydney Jones and Russell Colding took those prizes home.

–Sydney R. Jones

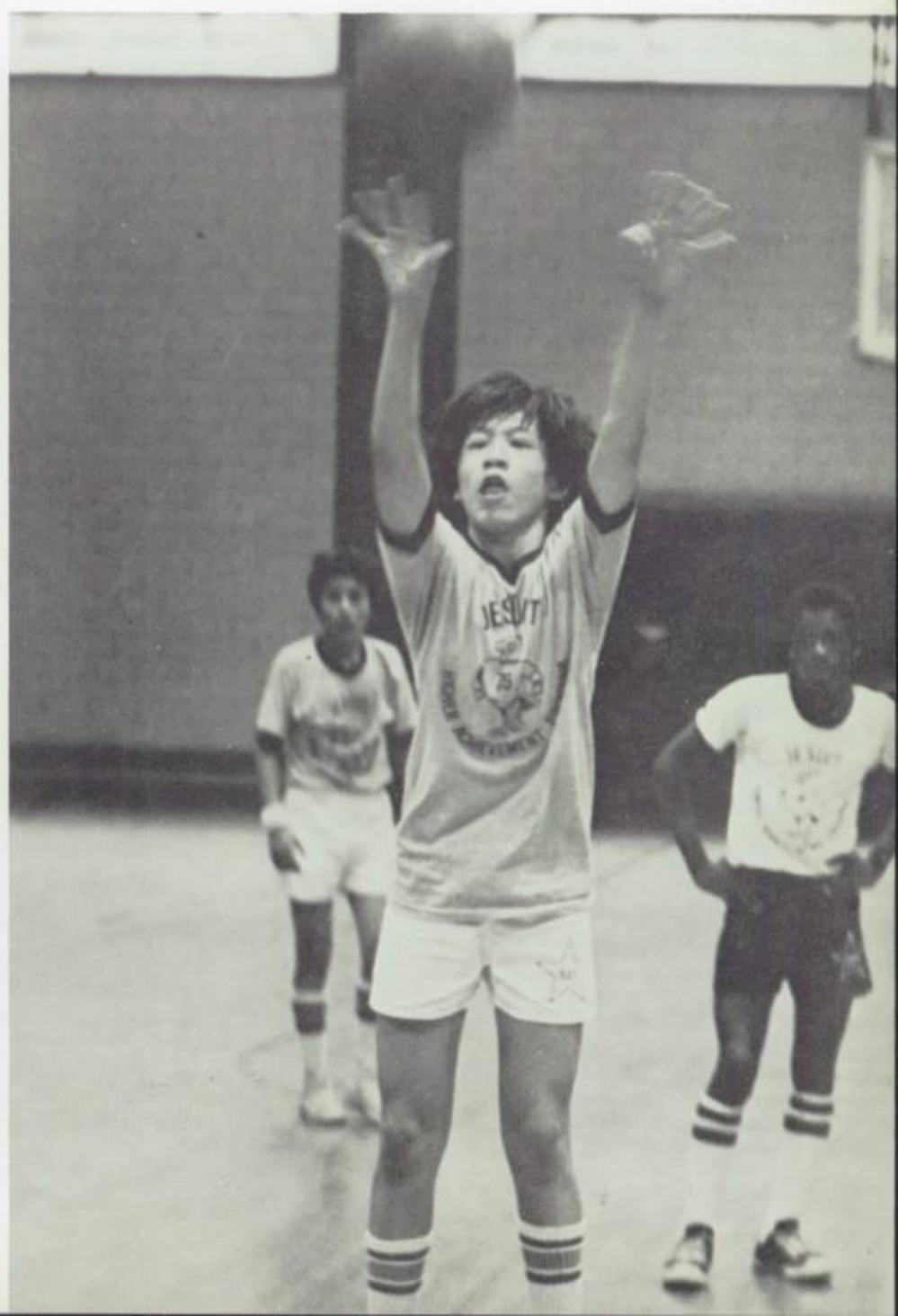

JESUIT
76
ACHIEVEMENT PROGRAM

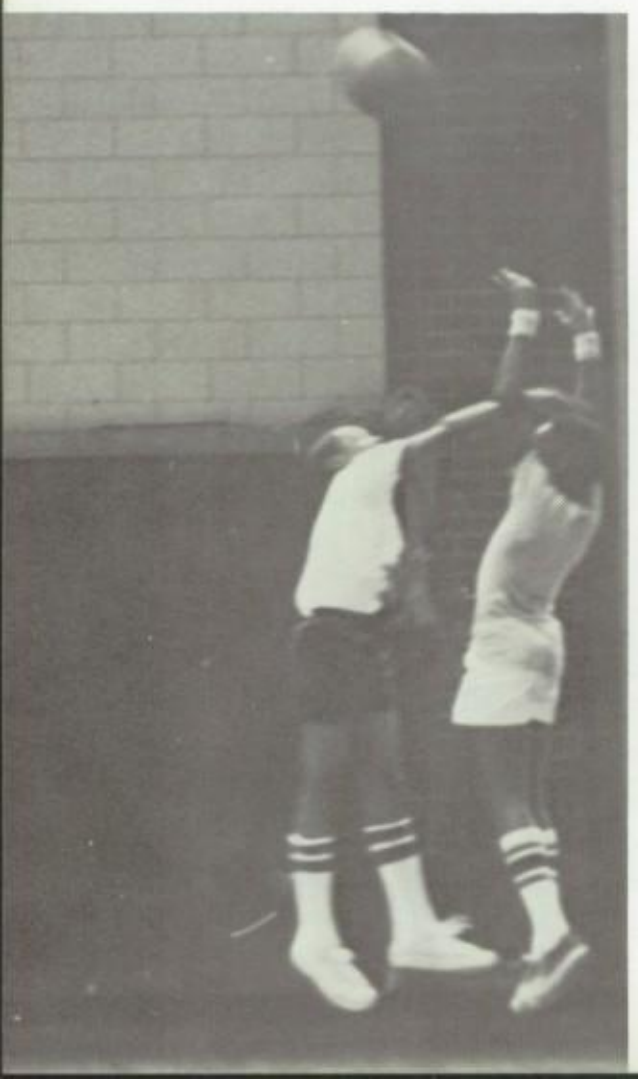

Library

T. Capellini, J. Kinney, R. Mule, K. Thornton, E. Velazquez, M. Passannante, S. Chin, E. Fernandez, K. Davis, A. Sileo.

MISS LINDA SALVATI
Librarian

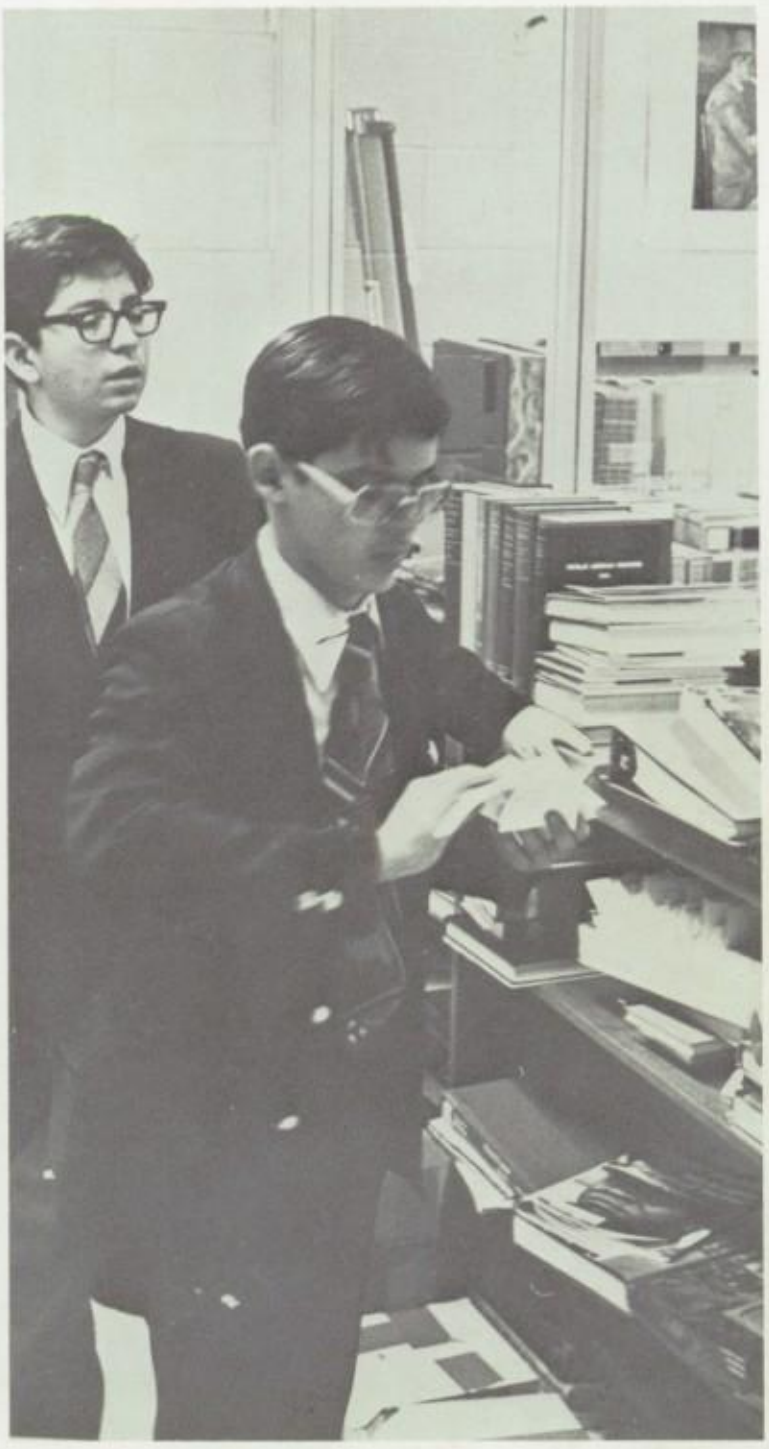

Math Club

MR. BAKER
Moderator

(Sitting) S. Fitzgerald, R. Piwinski, B. McManus, M. Keane. (Standing) Mr. Baker, T. Dowling, M. Laqua, M. Hoffman, M. Poon.

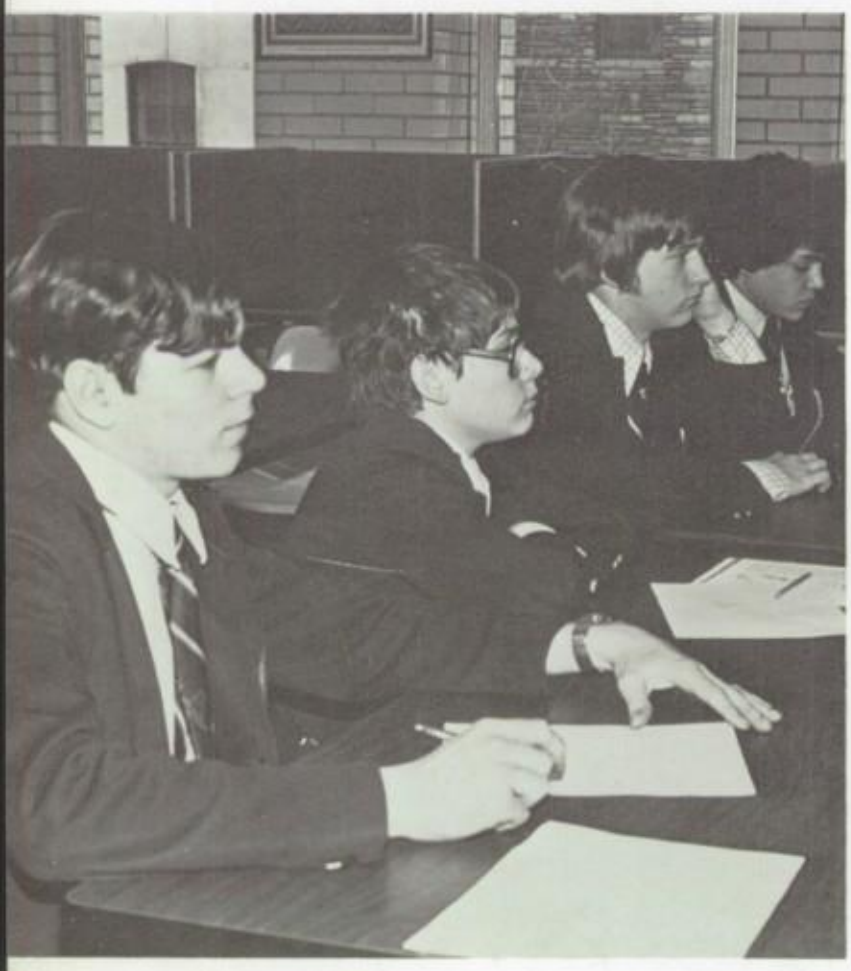

Newspaper

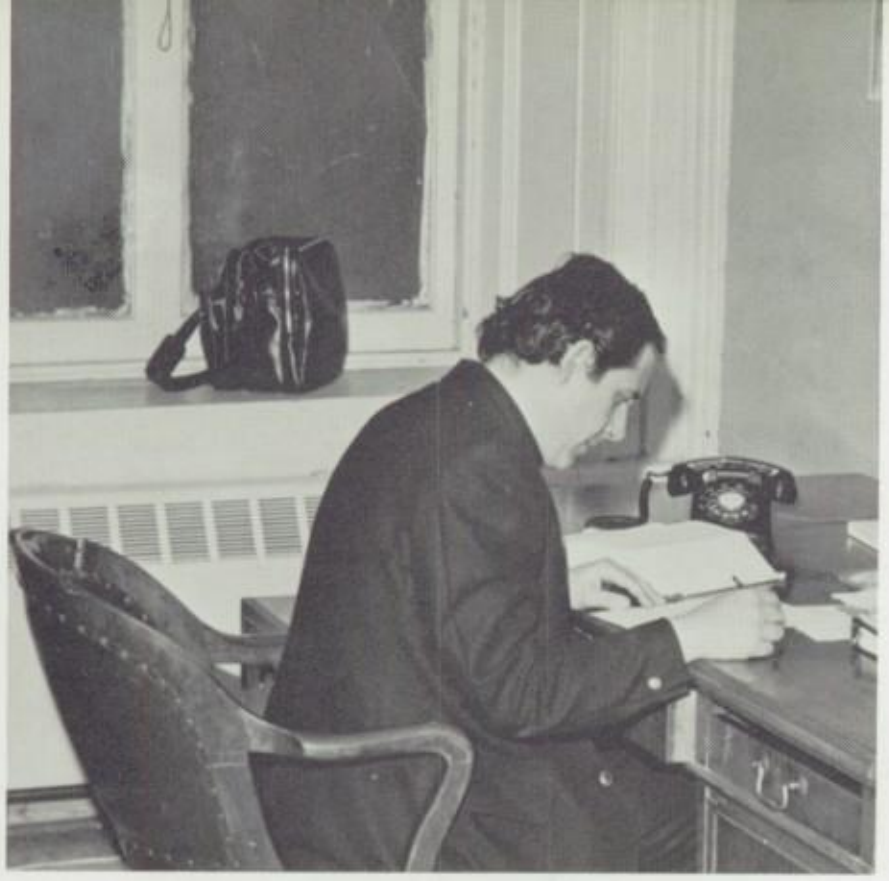

FR. LUX, S.J.
Moderator

The REVIEW began the 1976-77 year under the guidance of Fr. Lux for the second consecutive year. The year began smoothly with the same format as last year, with the exception of one or two minor changes. As the year progressed, the editors were confronted with the challenge of a new layout for the paper. However, the editors and their staff responded well. A hectic schedule of events made it difficult to meet deadlines, but the paper always turned out to be informative, readable and imaginative. Even the Sports Page, always chock-full of last minute confusion and yelling (by Fr. Lux), turned out to be extremely well done by the staff.

Everyone agreed that the year turned out to be very enriching and enjoyable for all involved. Now that the new system is firmly entrenched, next year's staff should have a slightly easier task in putting out a paper. An excellent Junior staff is waiting to fill the shoes of the outgoing Seniors and they should also be able to carry on the tradition of the Xavier REVIEW.

Special thanks are in order to Fr. Lux, without whom the paper would not have been what it was (and also for putting up with us for a whole year).

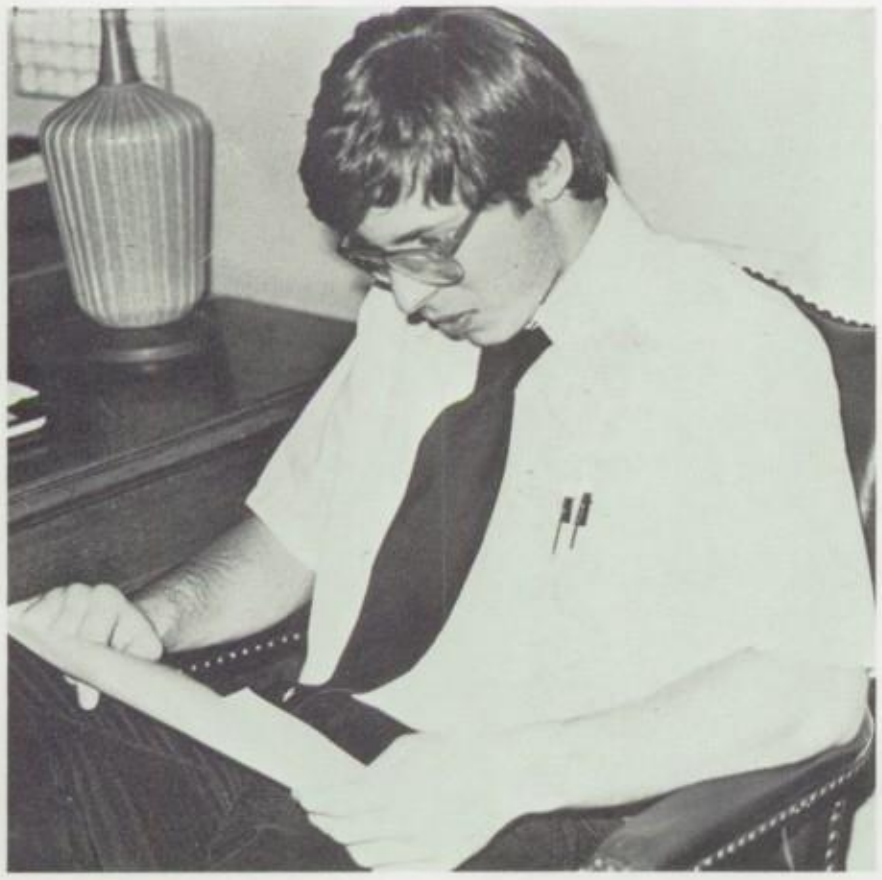

MIKE GARGIULO

JOHN NOONE
Editor-in-chief

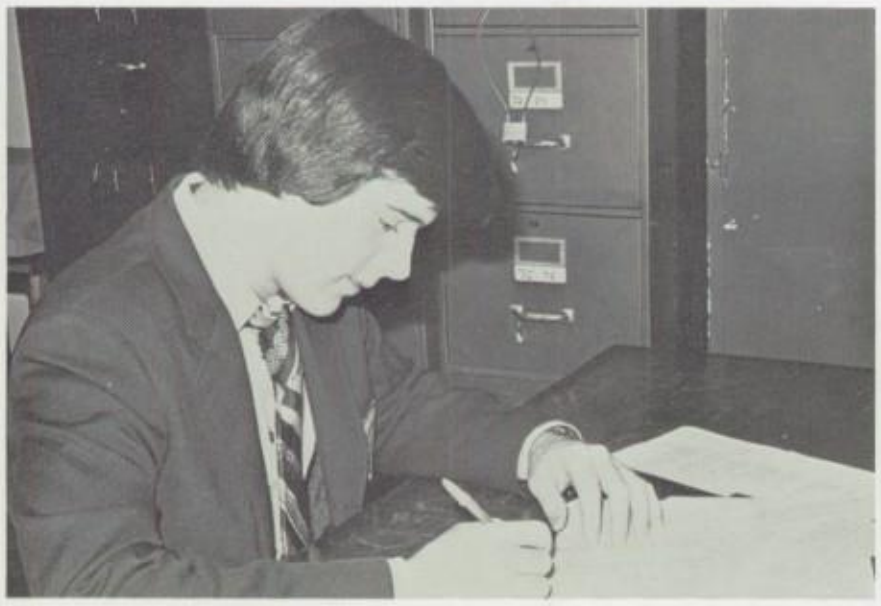

PETER HAYES

PAUL LUCZAK

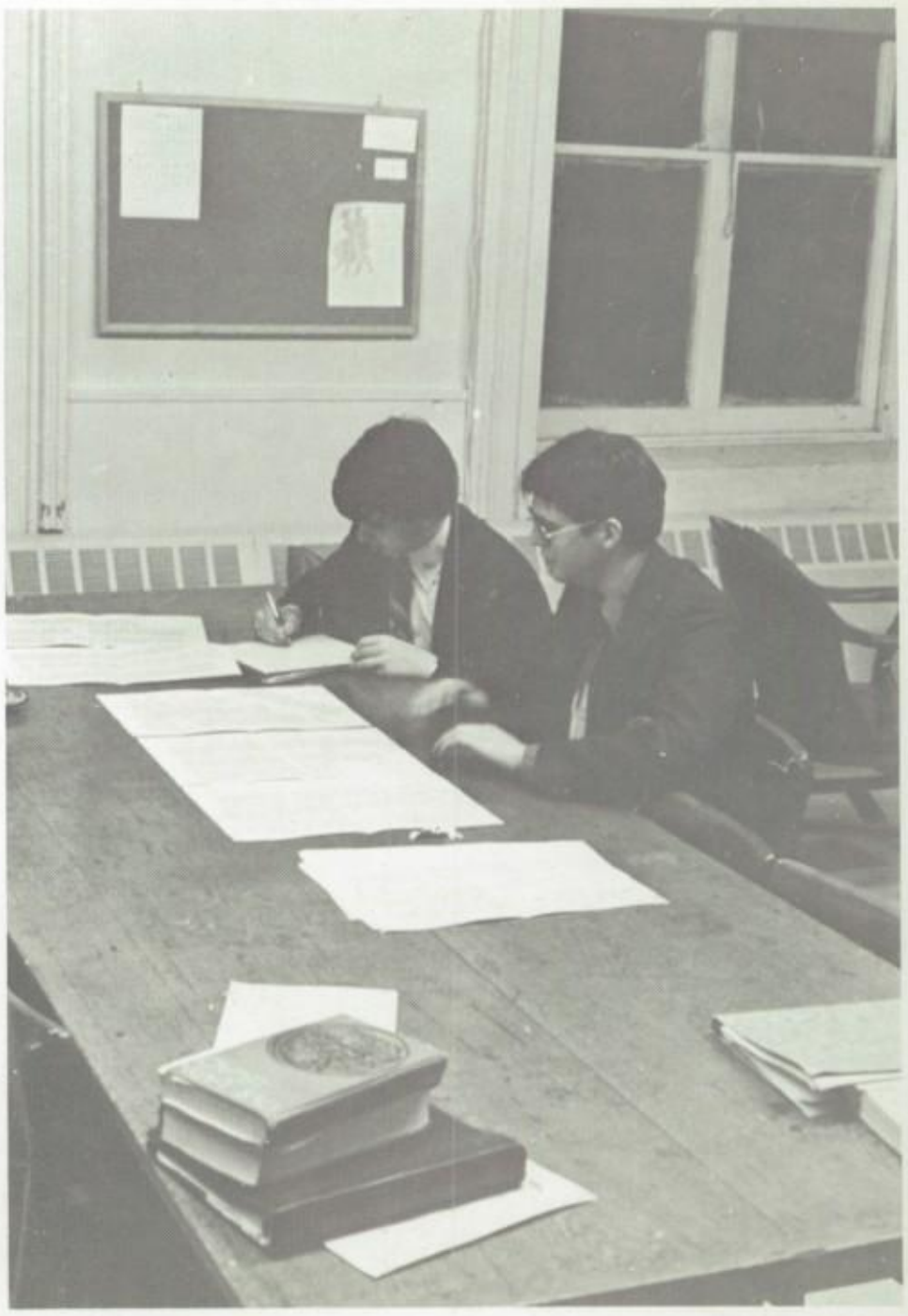

WILLIAM CALLAHAN

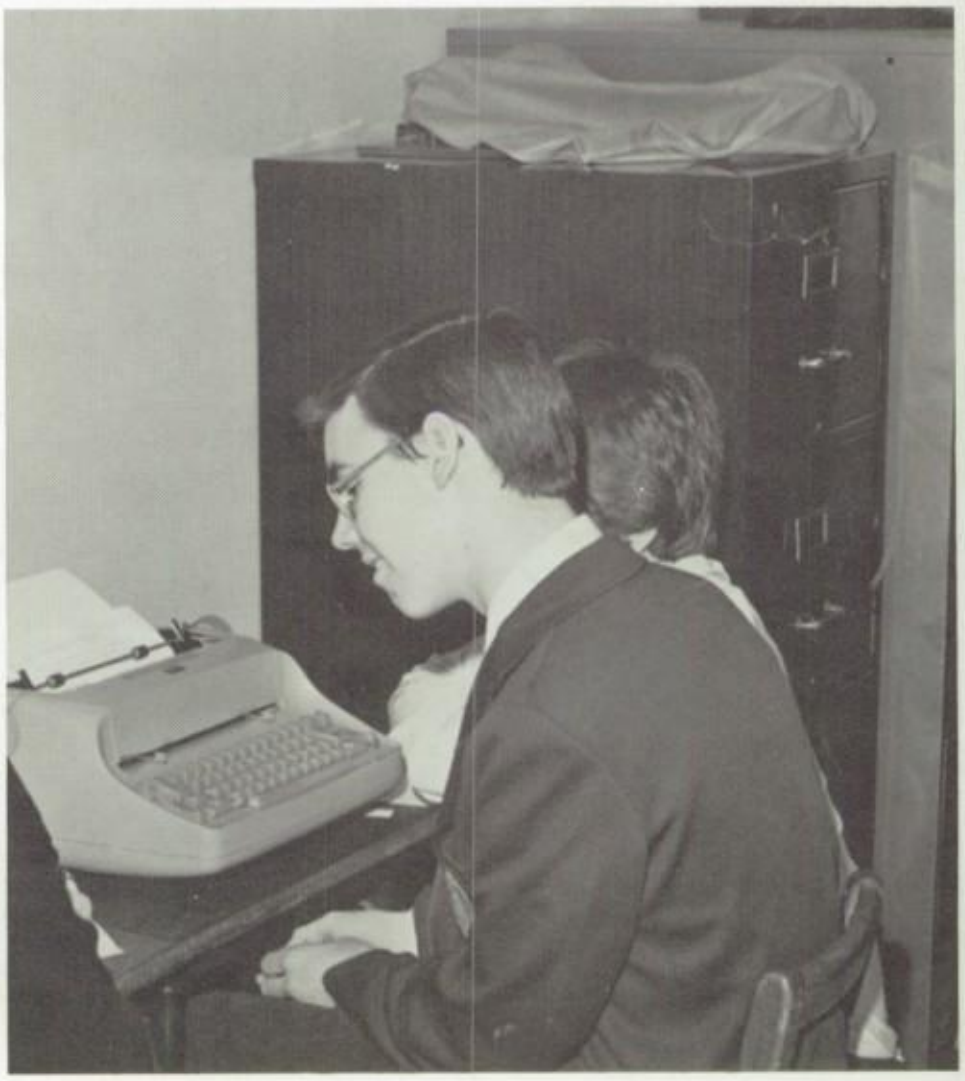

Photo Staff

Photo by Fr. Briceland, S.J.

(Front Row) P. Antaki, C. Lubin, G. Klan. (Second Row) R. Caruso, G. Corsello, J. Aquino, W. DelGado, P. Woo. (Back Row) P. Walsh, J. Chow, M. Slevin, M. Milne, M. Fabian. (Absent) C. Duell.

Photo below by Marton Fabian

Photo by Glen Corsello

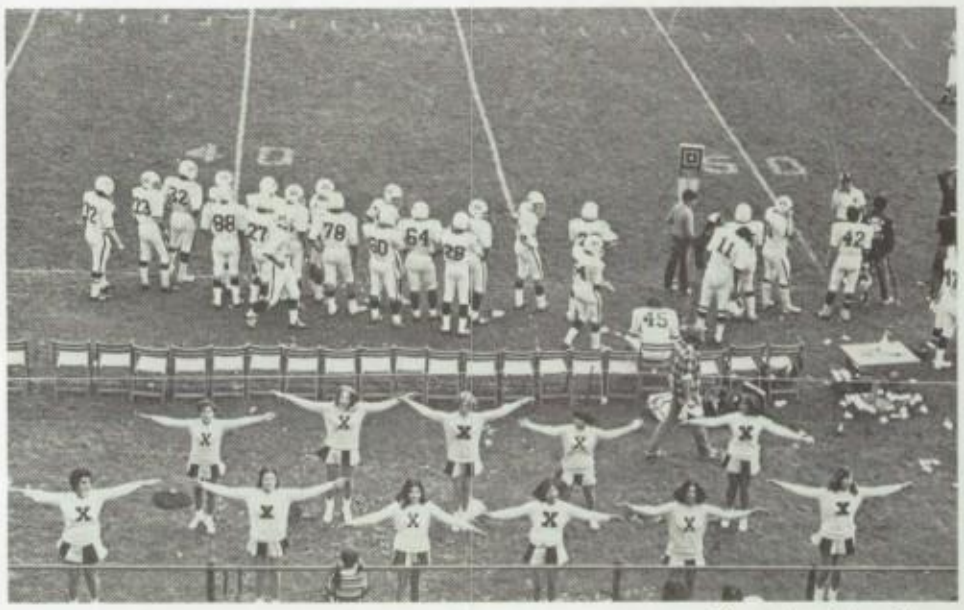

Photo by John Chow

Photo by Patrick Walsh

Photo by William DelGado

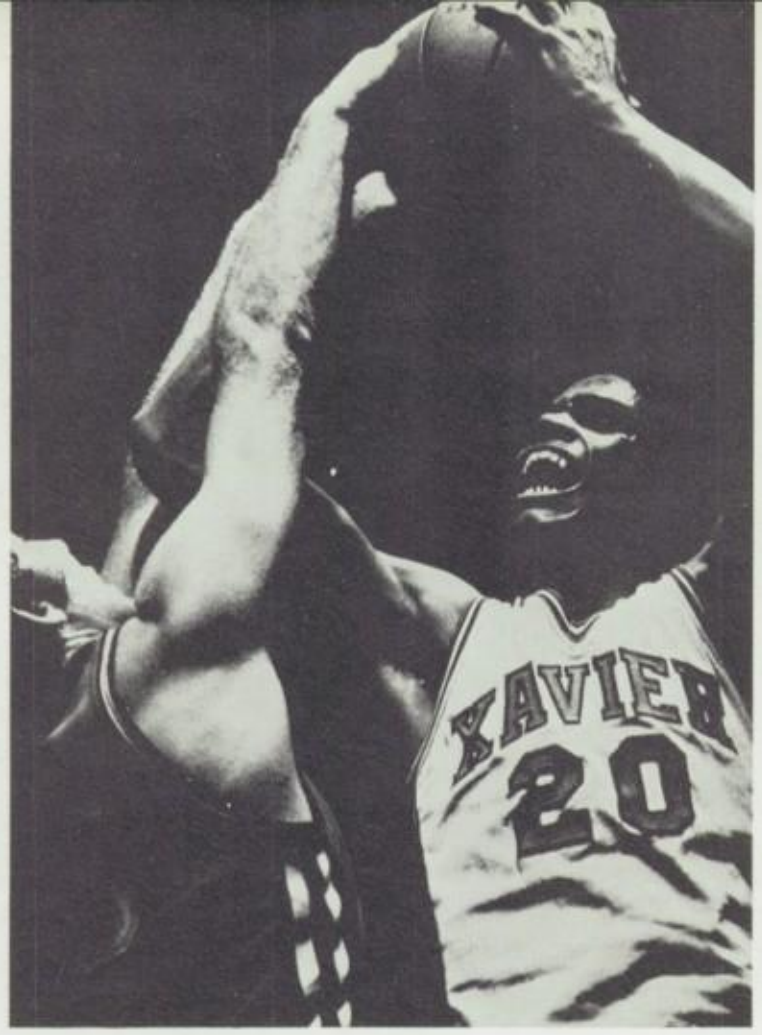

Photo by George Klan

Photo by John Chow

Photo below by Marton Fabian

Photo by Jose Aquino

Photo by Patrick Antaki

Photo by Glen Corsello

Science Fiction Club

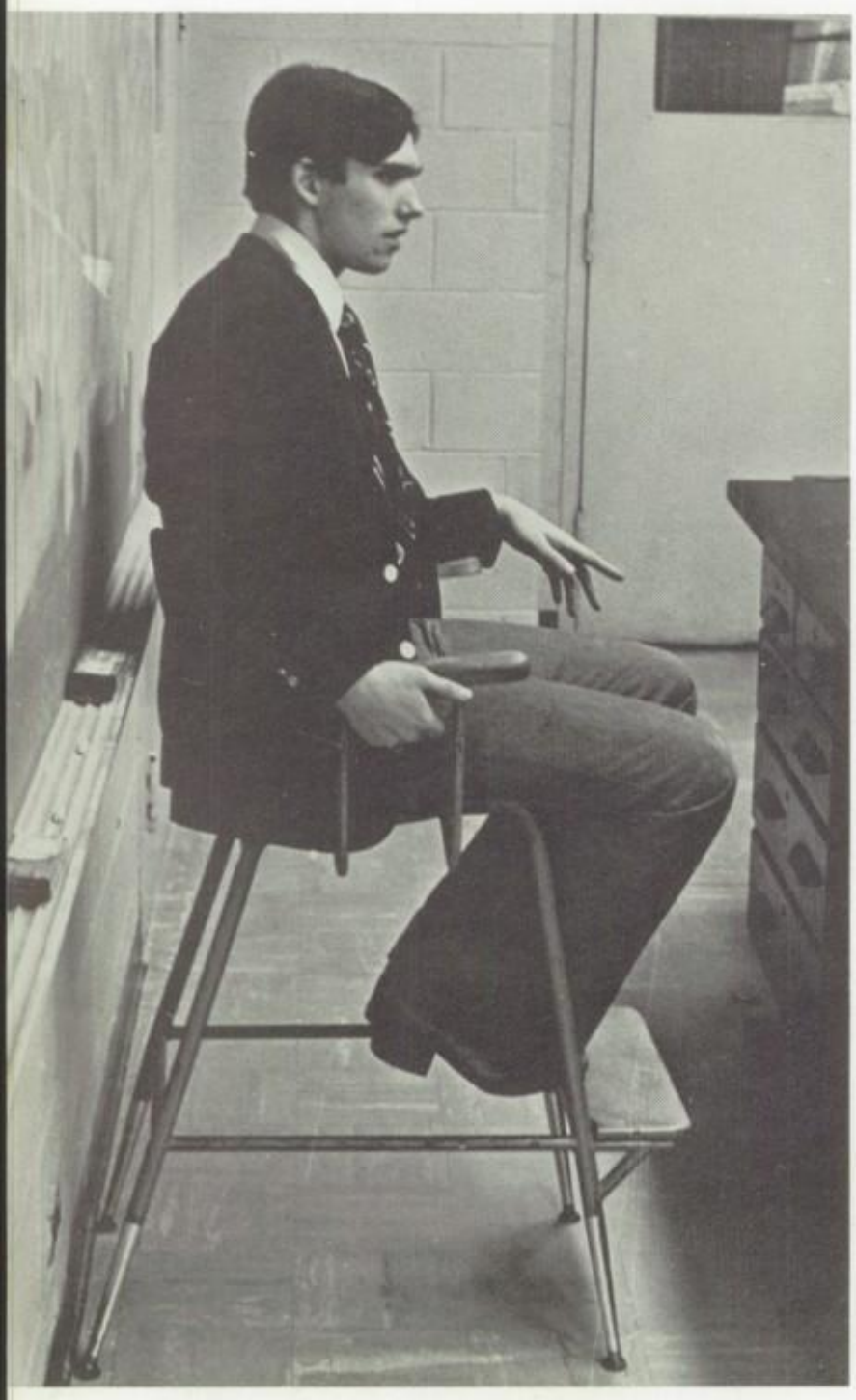

EDWARD FURBEE

(Sitting) P. Clifford, K. Martin, E. Furbee, S. McGowan. (Standing) J. Szayna, L. Ong, C. Mara, H. Maury, C. Barra, S. Keller, C. Alvarez, P. Walsh, G. Micera, D. Trevino, H. Soler, C. Molineaux, M. Grudzien.

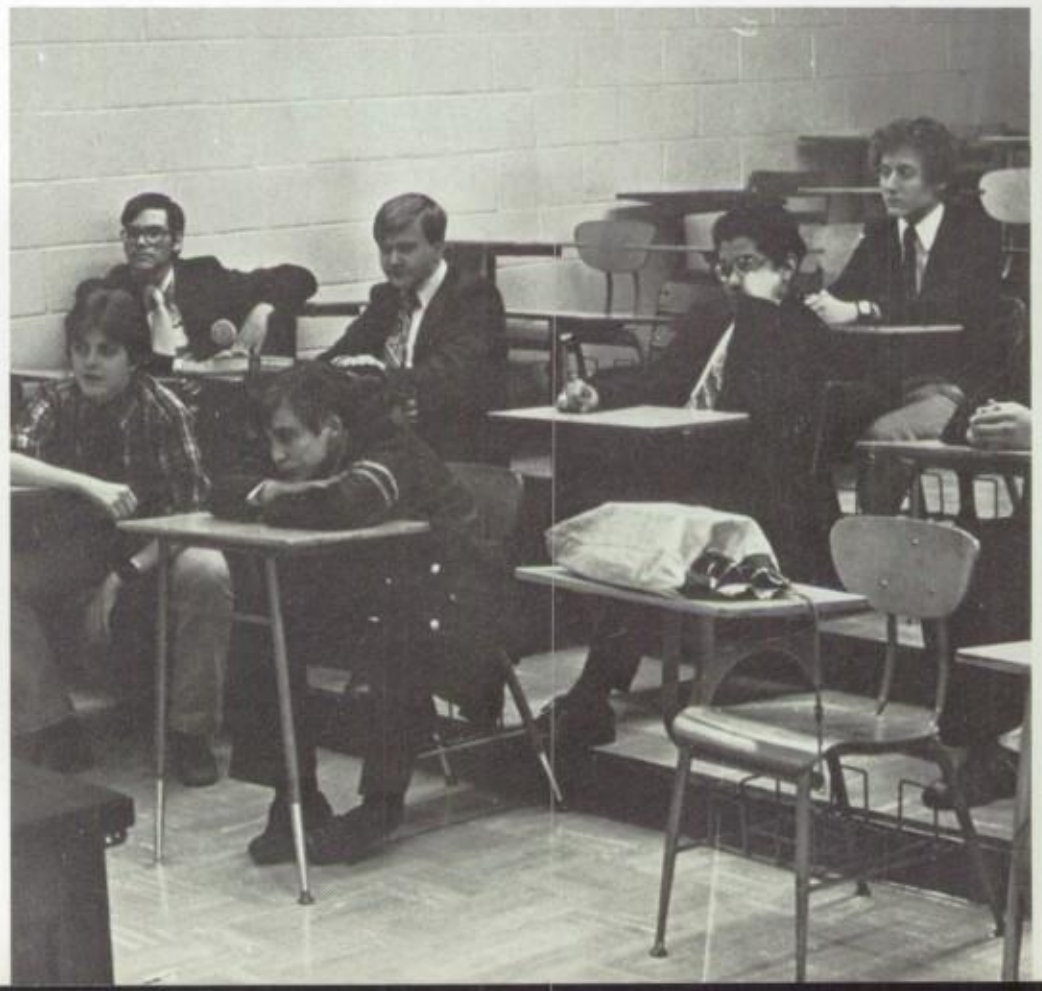

Speech

JOHN KAPP

FR. BURNS, S.J. and FR. HOFFEN, S.J.
Moderators

C. Molineaux, J. Hearn, R. Zabrowski, W. Haynes, L. Egnasko.

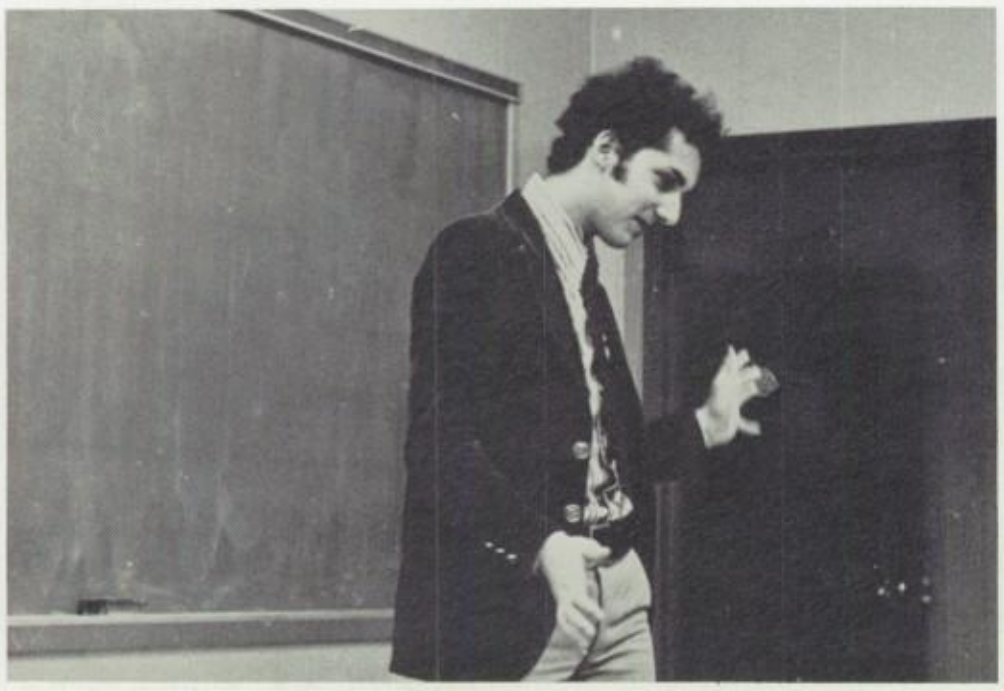

GEORGE PAPAGIANNIS

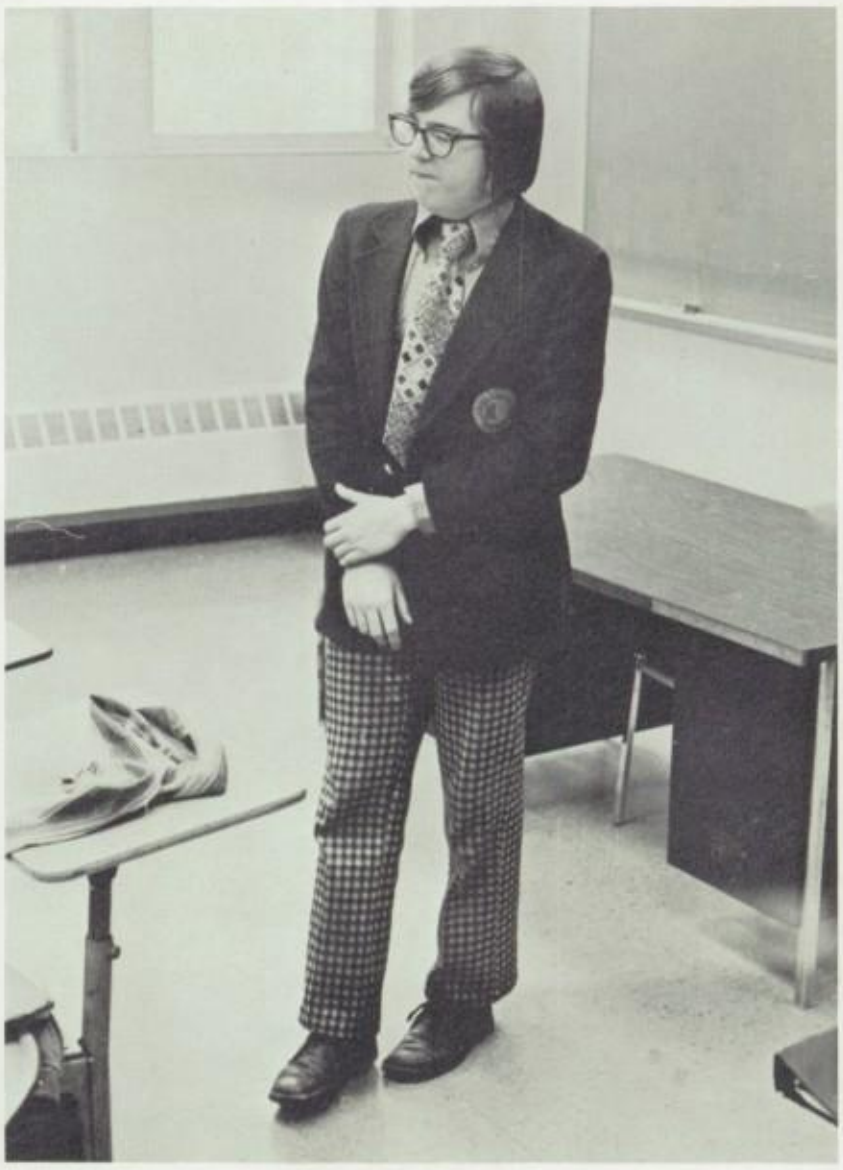

TIMOTHY SULLIVAN

Stage Crew

R. McKeown, J. Cahill, H. Tamke, P. Herman, D. Kniffen, C. Fristachi.

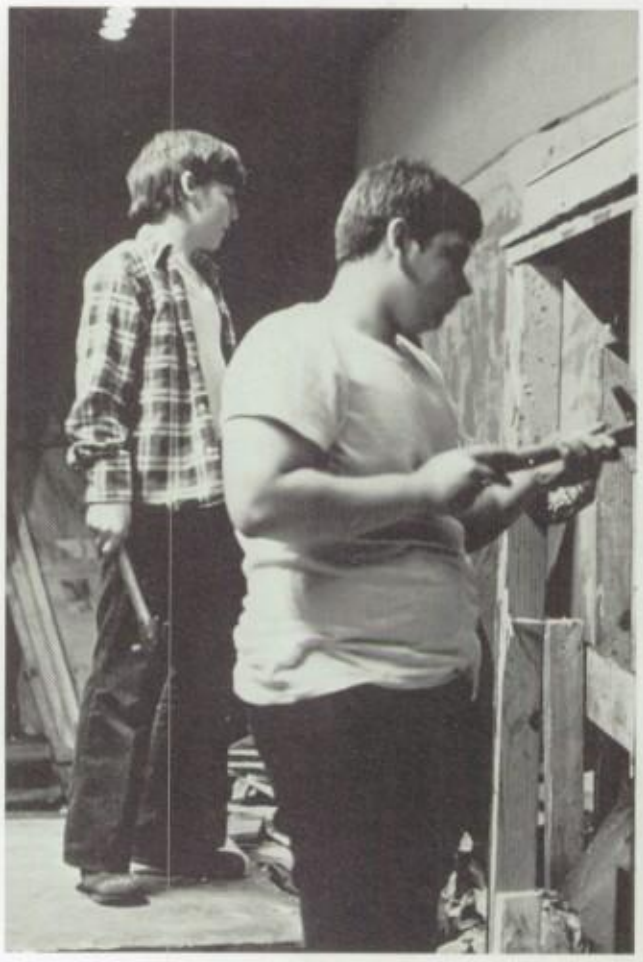

Vanguard

SOPHOMORES: R. Johnson, C. Porras, F. Valor, D. Washington, E. Sarduy, R. Duckett, M. Davis, J.Celestin.

SENIORS: G. Maldonado, R. Marquetti, M. Padilla, R. Flores, R. Gallego, J. Fitzgibbons, Jr., P. Tyner, W. Chin, R. Celestin, R. Whiteman, C. Credle, W. Daniels, M. Charles.

FRESHMEN: (Front Row) L. Mitchell, G. Taylor, M. Jones, C. Ramseur, H. Soler. (Second Row) J. Tejeda, F. Gaspar, R. Colding, D. Trevino, F. Porras.

JUNIORS: G. Howard, J. Tapia, S. Greaves, O. Lopez, J. DeMarco, R. Colon, L. Bergara, L. Olivera, L. Delgado, N. Boulanger, H. Cataquet, J. Santiago, N. Watkins, G. Pesantez.

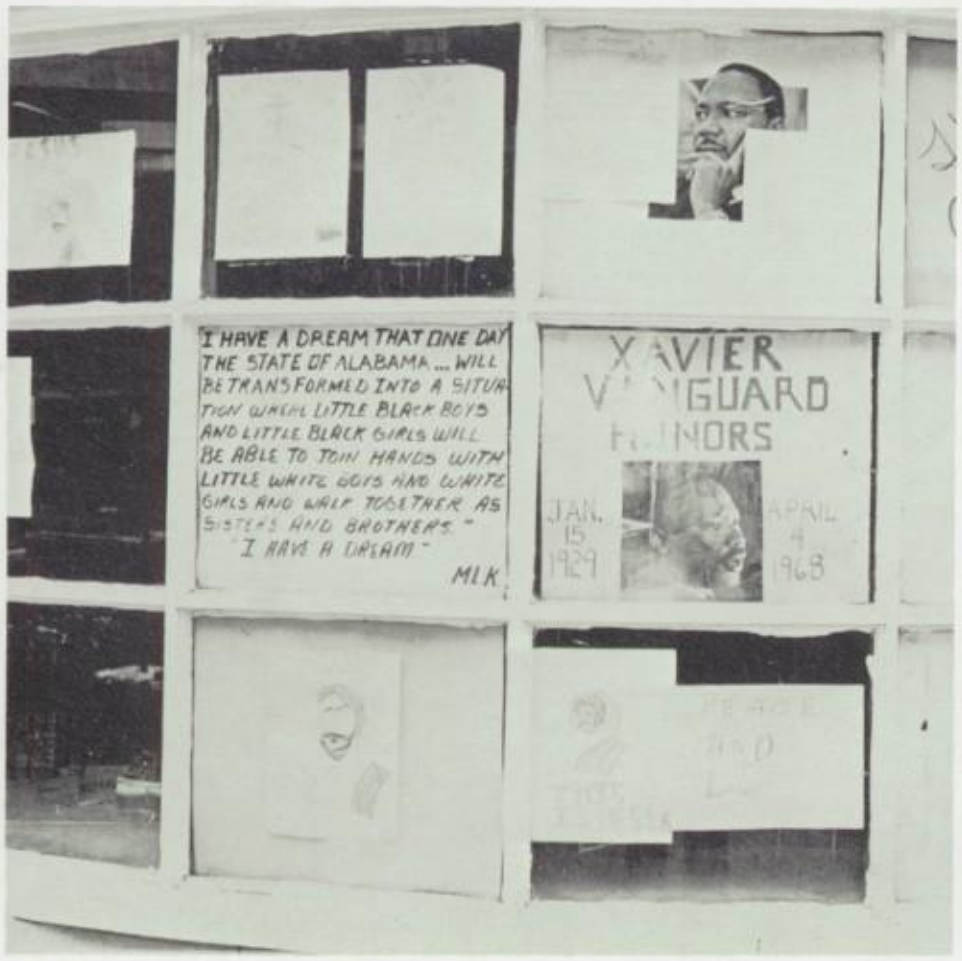

XAV-TV

P. Clifford, C. Alvarez, C. Molineaux, J. Szayna, J. Grzegorski, K. Martin, J. Macaluso, J. Chow.

LUCAS FERRARA and JOSEPH GRZEGORSKI

B. Porterfield, M. Khan, L. Skafidas, S. Lacorazza, N. Ferrara.

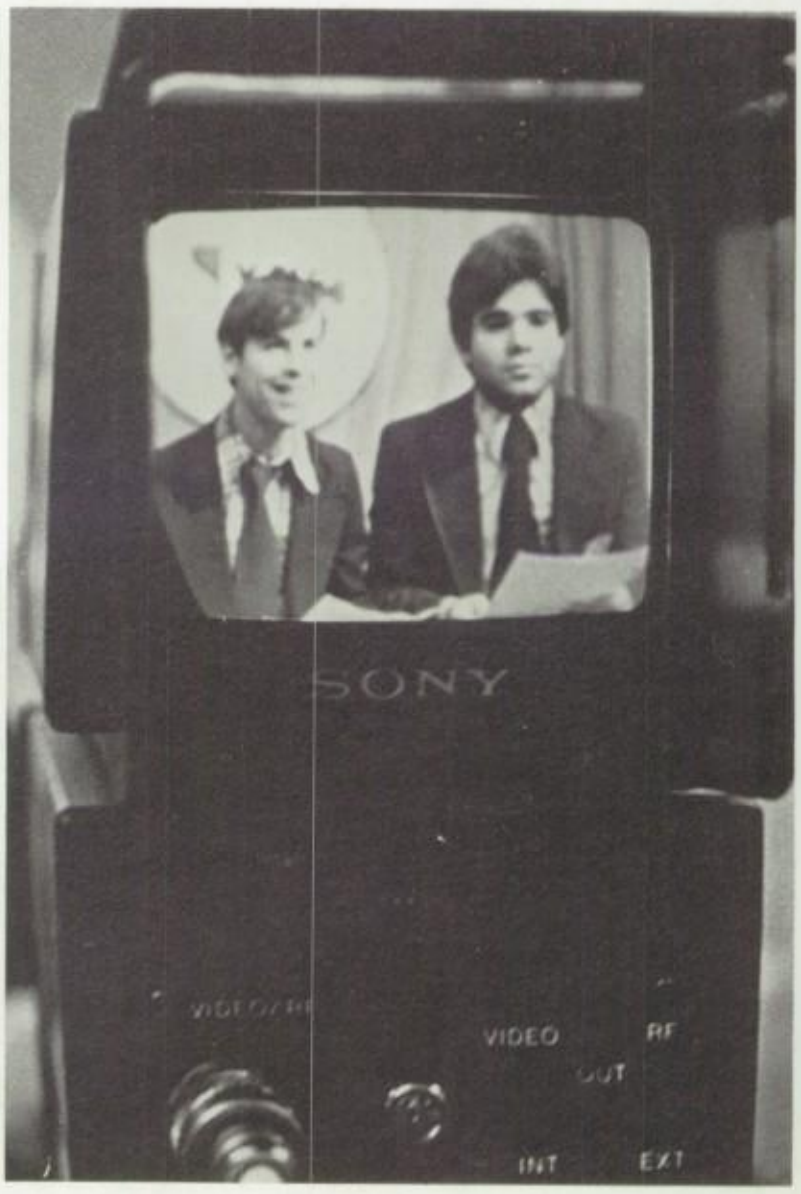

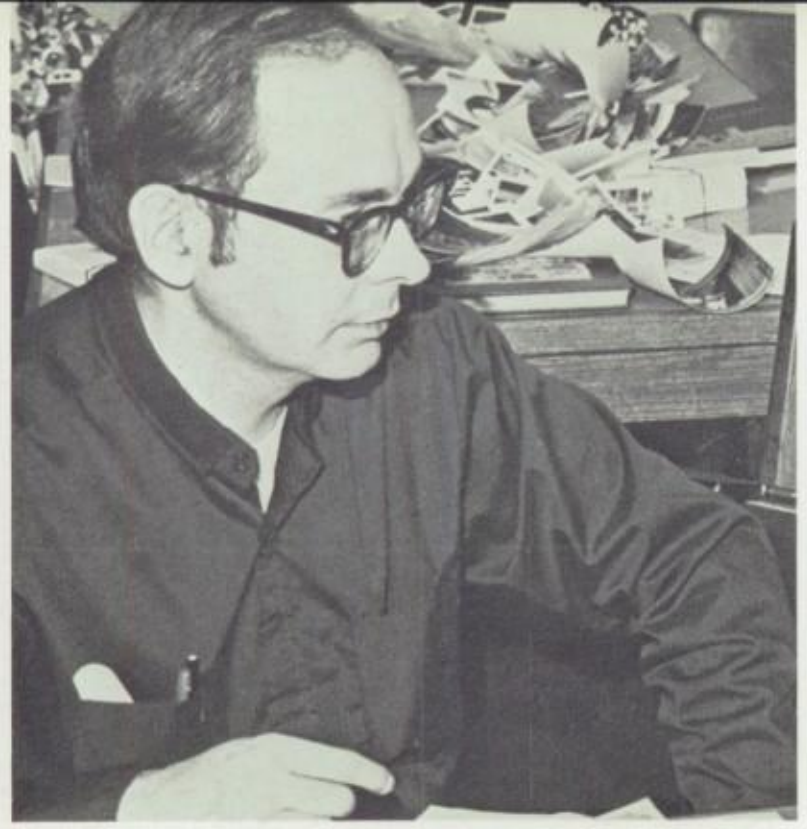

FR. SULLIVAN, S.J.
Moderator

Yearbook

This year's edition of the Yearbook really got off the mark in early October when the staff agreed unanimously to dedicate the book to Leo Paquin. What else were we to do, faced with the enormous contribution by Mr. Paquin to Xavier for forty years? As teacher, coach, and a true Christian gentleman, Mr. Paquin spoke quietly, but demonstrated eloquently what Xavier is trying to inculcate in its students. Such a fine person truly shows what Xavier is all about in its academic life, its fine athletic program, and, most importantly, its deep commitment to Christian service. Such themes we have tried to weave through certain sections of the book.

Inspired by such a person as Mr. Paquin, the staff began the blood and guts work of putting all the pieces of the puzzle together. Most of these pieces came from the Photo Staff under the moderatorship of Fr. Briceland, S.J. The members of his staff strove to keep pace with our many and insistent requests for photographs of all kinds. The Photo Staff's work was strongly complimented by the untiring efforts and interest of Fr. O'Leary, S.J., who assisted the Yearbook staff with an enormous amount of first rate photographs. Fr. O'Leary was truly at our beck and call and, we believe, the book would have been severely delayed if it were not for his generosity and professionalism.

COLIN SOYER

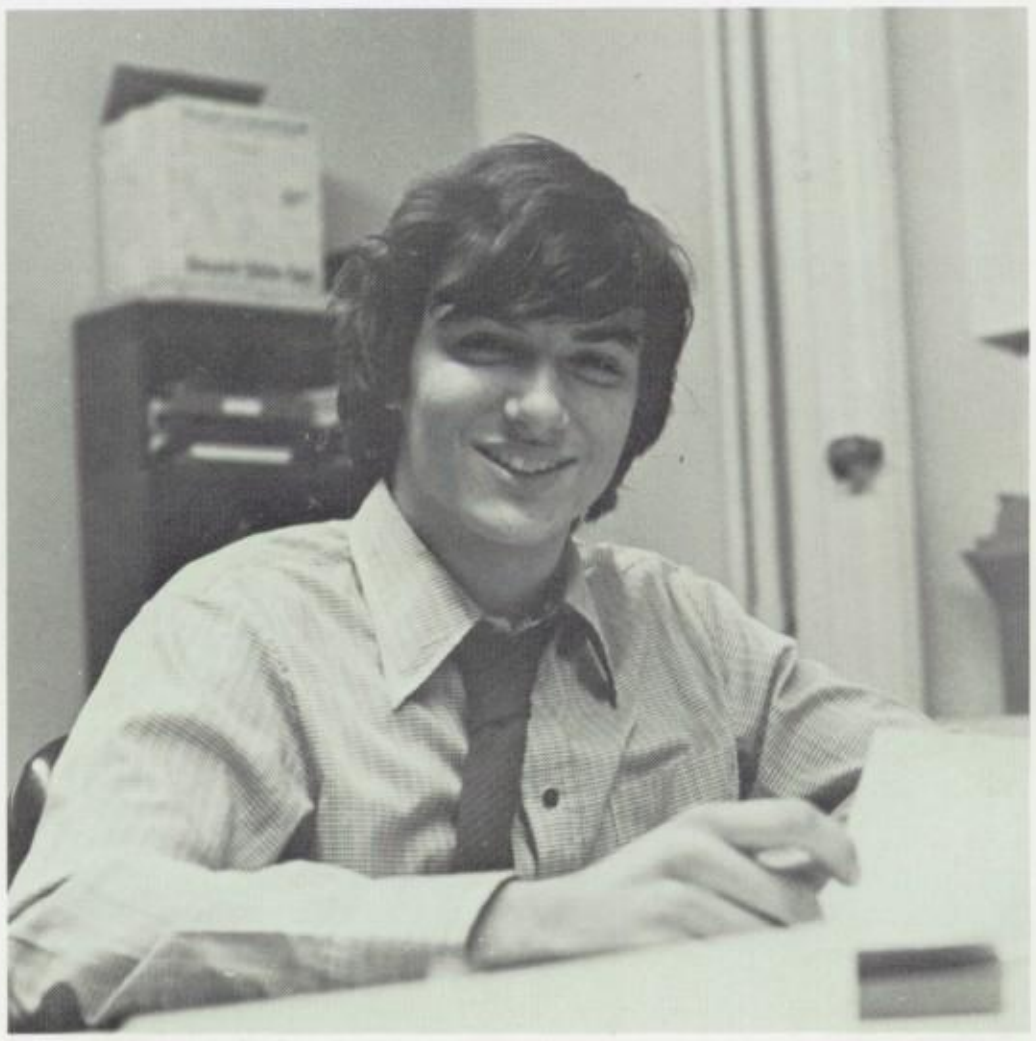

JERRY EDWARDS

EUGENE INNOCENTI

SEAN M. BURNS

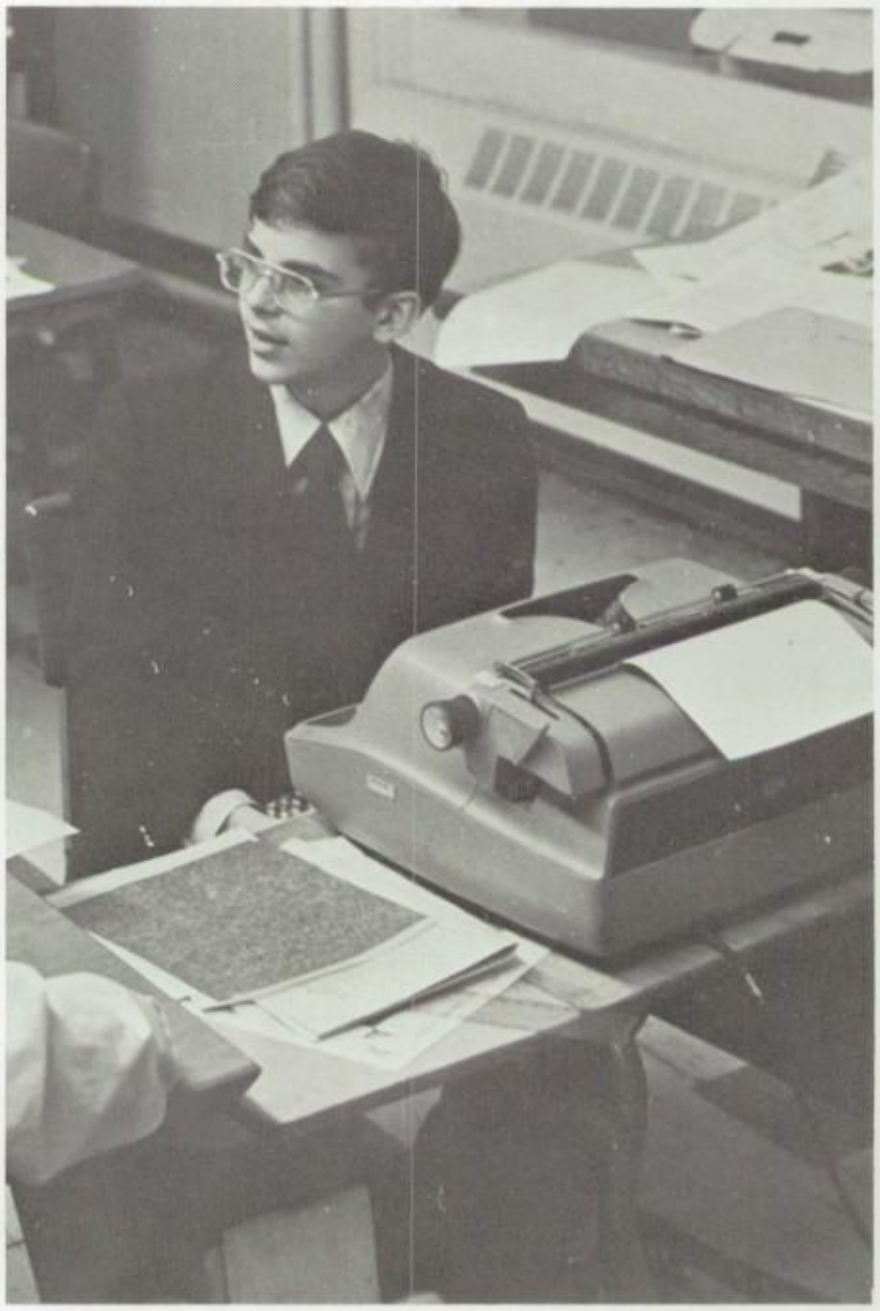

GARY NIELSEN

FR. O'LEARY, S.J.

MR. DOLAN, S.J.

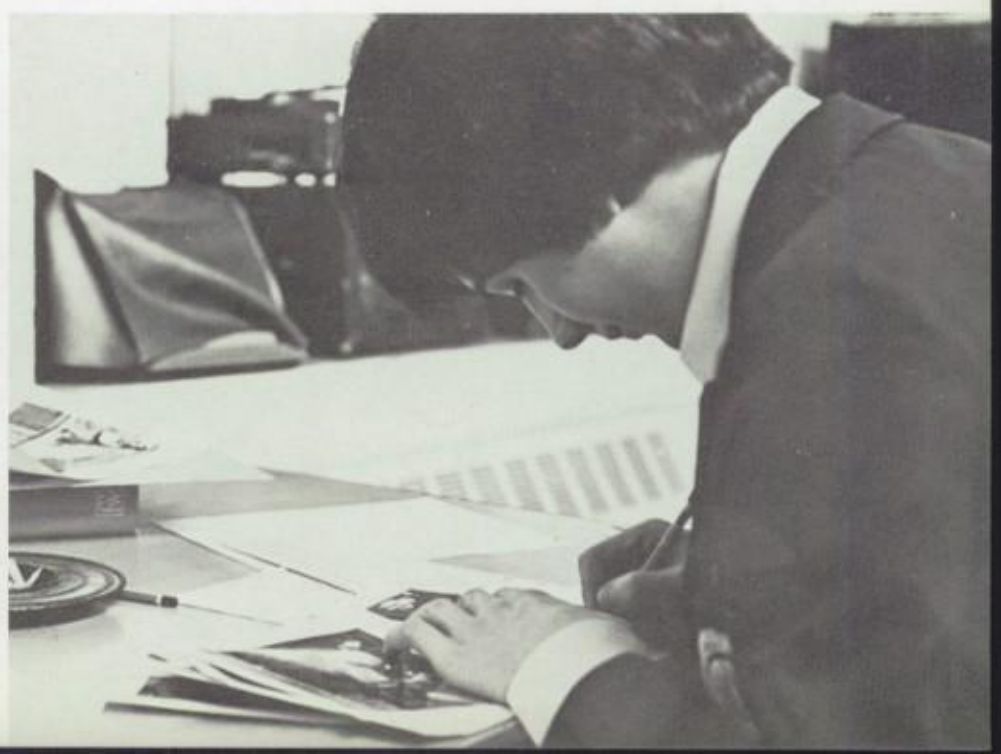

XAVIER
12

The Regiment

Community Day

Cadet Colonel Anthony Listrom and Student Council President Lucas Ferrara

Military Ball

Diane Fristachi, Queen of the Military Ball, and her escort, 2 Lt. Mark Goldner.

Military Club

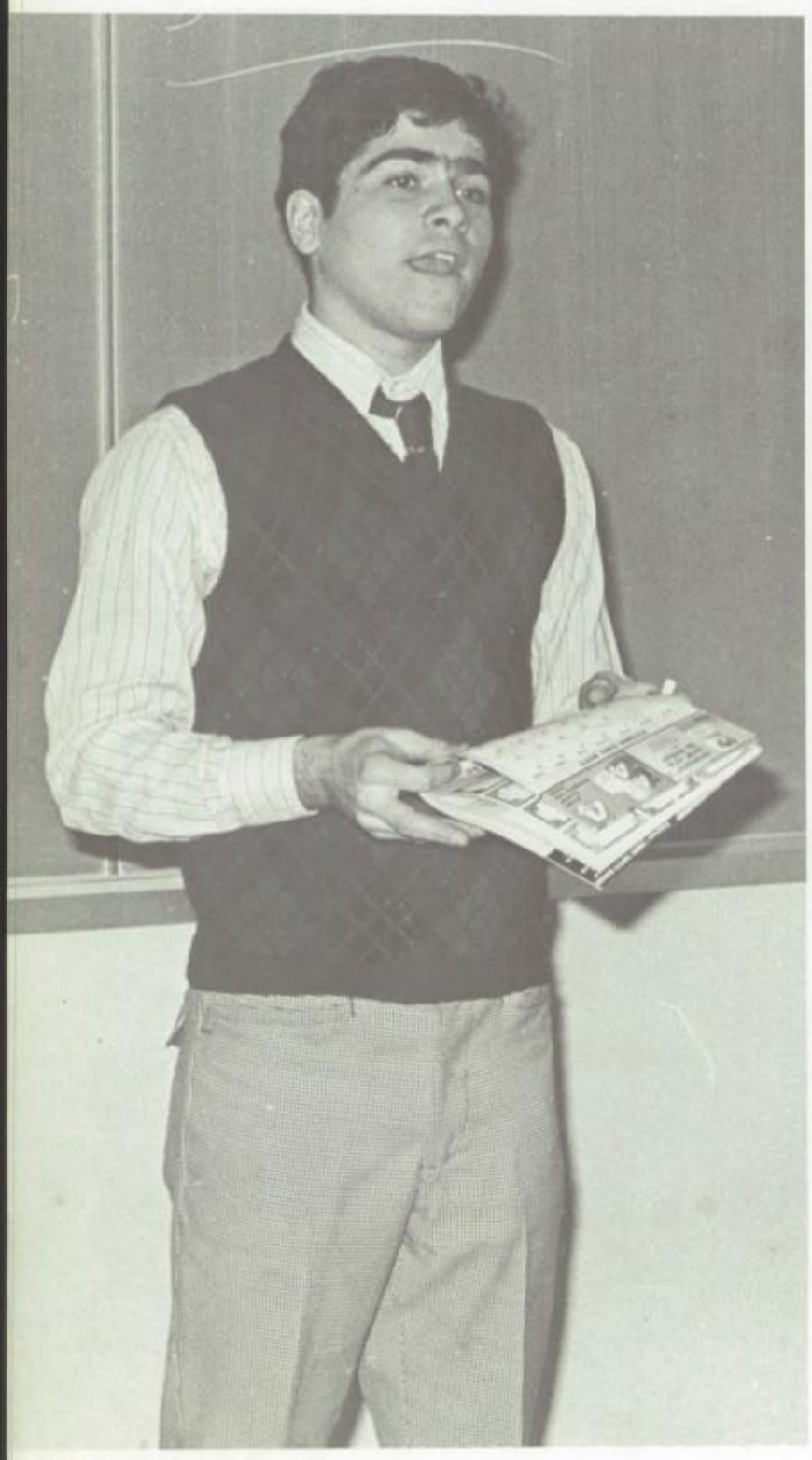

ANTHONY LISTROM
President

(Front Row) P. Rocca, K. Cusick, C. Fernandez, F. Porras, M. Palomino, R. Pearson, R. Mathieu. (Second Row) C. Molineaux, D. Baudin, M. Himmelberger, C. Johnson, A. Walsh, H. Maury. (Back Row) J. Cervini, G. Carrubba, K. Thornton, G. deVera, H. Tamke, K. Miller, F.Maloof, C.Budzinski, J. Szayna, M. Romo, S. Filiberti.

(Front Row) A. Listrom, P. Herman, J. Grzegorski, R. Zabrowski. (Second Row) P. Castells, R. Caruso, J. Martinez, V. Basile, J. Ho. (Back Row) M. DelTerzo, J. Cavazzini, T. Sroka, S. Rosso, P. Sandor, T. Merenyi, R. Kenny, N. D'Agostino, L. Lewis, W. Brennan, J. Griffin.

Regimental Band

MR. MATTHEW FINNEGAN
Director

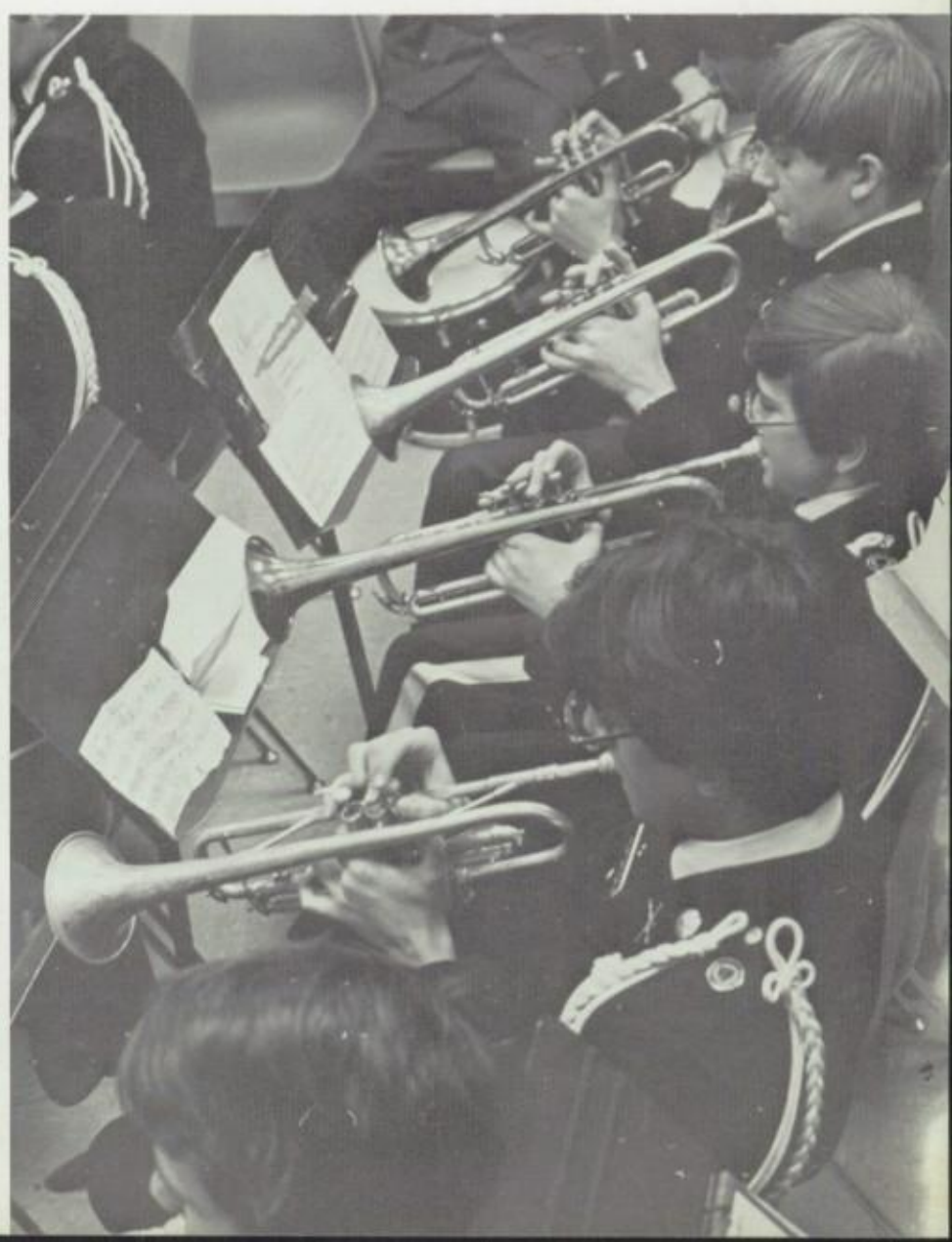

Rifle Team

This year's Rifle Team has followed a long-standing Xavier tradition of winning many awards for excellence. The two most prized were the 1975-76 First Regional Championships and the 1975-76 National J.R.O.T.C. Championships. This year's varsity, Seniors Richard Gallego (team captain), Ernie Belfiore, Charlie Dunn, Steve Wuest, and Junior Pat Ryan, more than withstood the challenge of other high school teams. In addition, the Rifle Team fared well against college teams as it has in the past.

The depth of this year's team lies in its back-ups, Juniors Charlie Carames, Steve Fiorica, Blaise Ferrandino, and Sophomore Tom Iacobellis.

The Xavier Rifle Team's success is due to many hours of practice with its coach MSG Fluker. Due to its dedication the Rifle Team will continue to be one of Xavier's winningest teams for many future years.

C. Dunn, E. Belfiore, MSG Fluker, R. Gallego, S. Wuest.

RICHARD GALLEGO

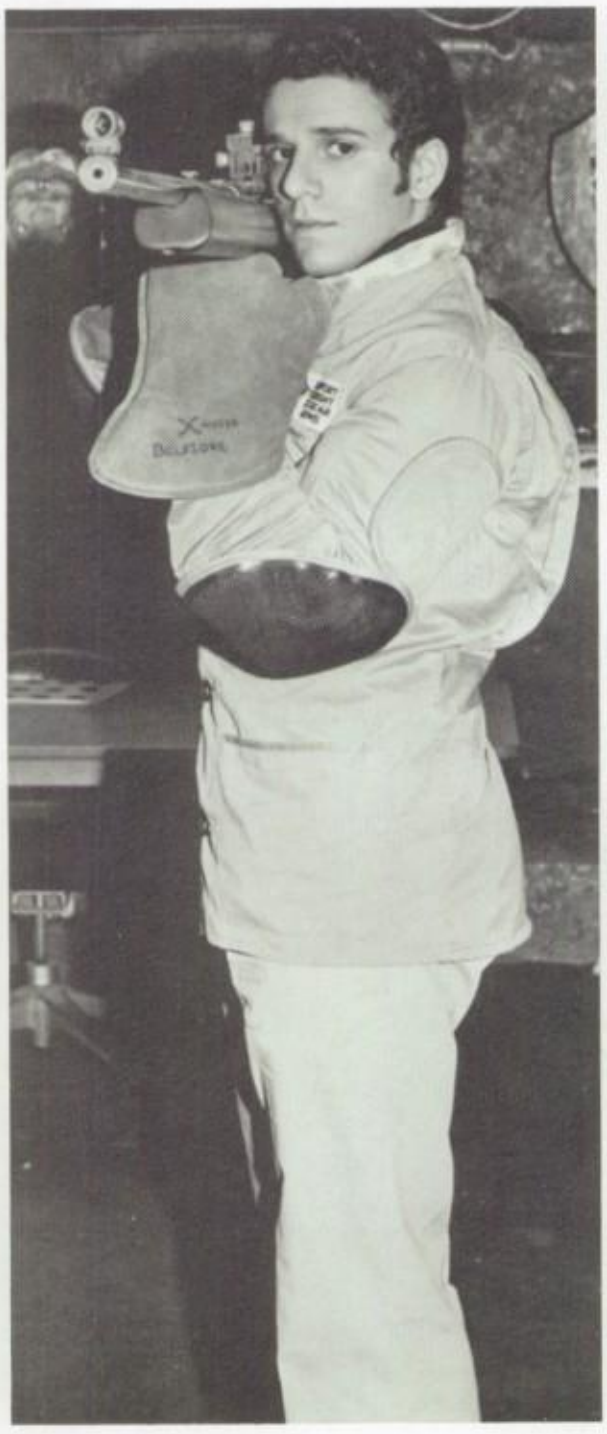

ERNIE BELFIORE

CHARLES DUNN

(Front Row) I. Sawycky, R. Gallego, E. Belfiore, C. Dunn, S. Wuest. (Second Row) D. Trizzino, S. Fiorica, C. Carames, J. Spirio, B. Ferrandino, P. Ryan. (Back Row) J. Serwinski, D. DePrima, A. Gould, T. Kane, M. Cro, K. Ling.

JUNIORS: (Kneeling) B. Ferrandino, J. Spirio, D. Trizzino. (Standing) C. Carames, S. Fiorica, P. Ryan.

IHOR SAWYCKY

FRESHMEN and SOPHOMORES: (Prone) T. Kane, A. Gould, D. DePrima. (Kneeling) J. Serwinski, K. Ling, M. Cro.

STEVEN WUEST

X-Squad

The X-Squad is made up of the elite of the military program. Its competitive spirit and high standards have set the pace for the Regiment. This year's squad was composed of many new men, but they quickly proved their ability to maintain the X-Squad's tradition of winning. Although the squad was without weapons for the first half of the year, its members handled the pressures of intense drilling well and went on to take trophies in their first competitions.

The members of the X-Squad wish to thank CPT Casazza, our commander, and MSG Mason, our moderator, who have helped us overcome obstacles and carry on in the winning tradition of Xavier.

E. Casazza, E. Olson, M. Charles, E. Olsen, P. Garcia, R. Barro, P. Lamberson, C. Duell, M. Szalkowski, F. Rocco, J. Abry, R. Muller, R. Kuhn, C. Sewell. (Absent) J. Troy, E. Troy, P. Angerame.

EXIT

Sports

Football

The 1976 Xavier Bruins embarked on one of their most ambitious football schedules in recent memory. Week after week the Bruins were pitted against the best high football teams in New York City as new members of the Catholic High School Football League.

The Bruins quickly found that due to the fierce competition in the league, a near perfect game was needed for them to win. After a close 32-26 loss to the Cardinal Spellman High School Team that was ranked fifth in New York City and a 16-14 loss to Holy Cross High School that was ranked seventh in the City, the Bruins finally beat Mount Saint Micheal 28-26.

In the final traditional Thanksgiving Day game against Fordham Prep, the Bruins exploded for 33 points in the second half to beat Fordham 40-30. The victory was particularly pleasing to the team since Mr. Leo Paquin was presented with a plaque at half-time acknowledging his many years of service to Xavier as teacher and coach. The team is most grateful to its coaches, Messrs. Galbraith, Carpenter, and Matthews for their long hours of hard work and sacrifice.

10	St. John the Baptist	29
0	Hayes	14
7	Iona Prep	12
8	St. Francis Prep	48
26	Cardinal Spellman	32
14	Holy Cross	16
28	Mount St. Micheal	26
40	Fordham	30

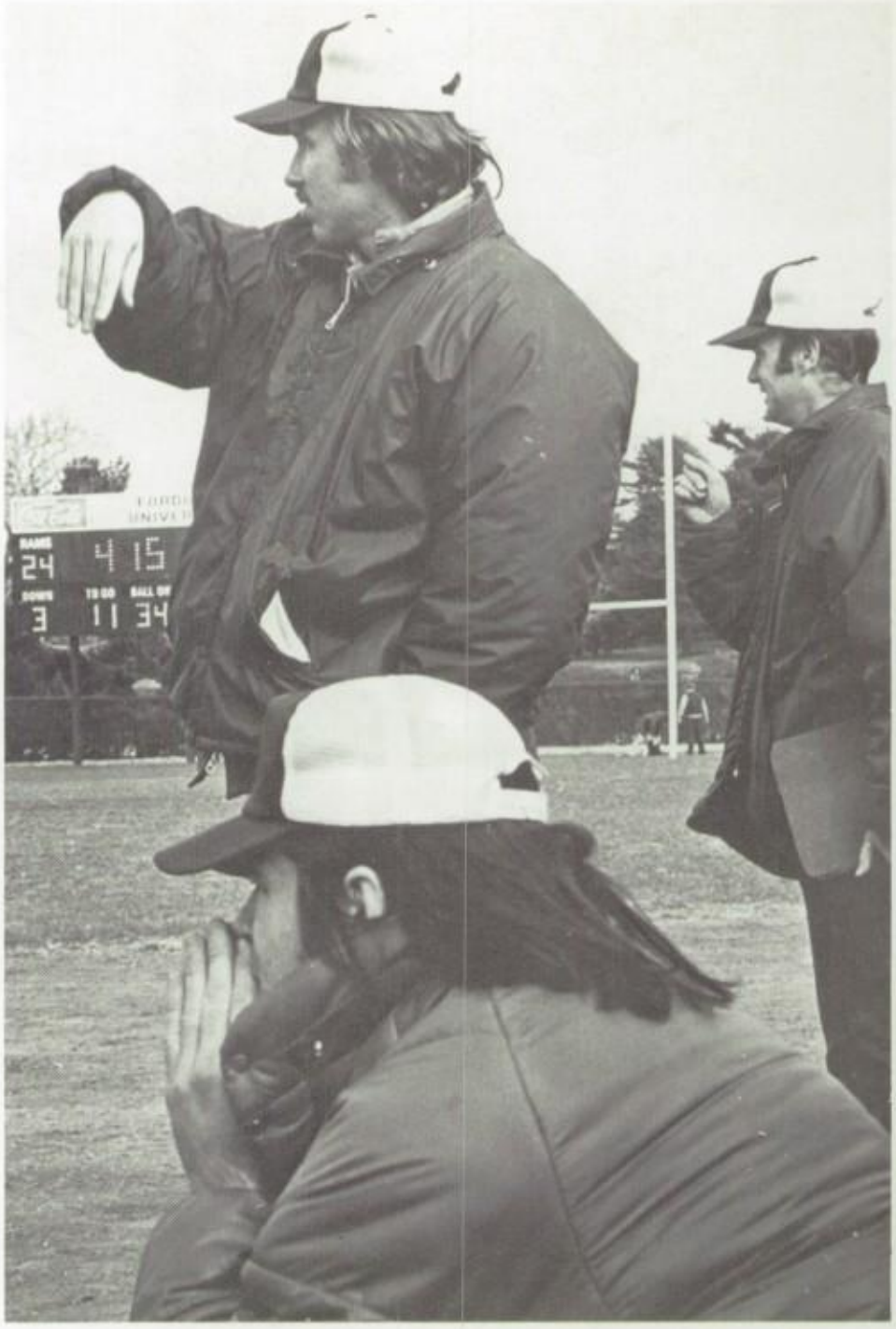

(Kneeling) Mr. MATTHEWS, Assistant Coach; (Standing) MR. CARPENTER, Assistant Coach; MR. GALBRAITH, Head Coach.

All Stars

JOHN PRENDERVILLE
All C.H.S.F.L.; All City, Second Team

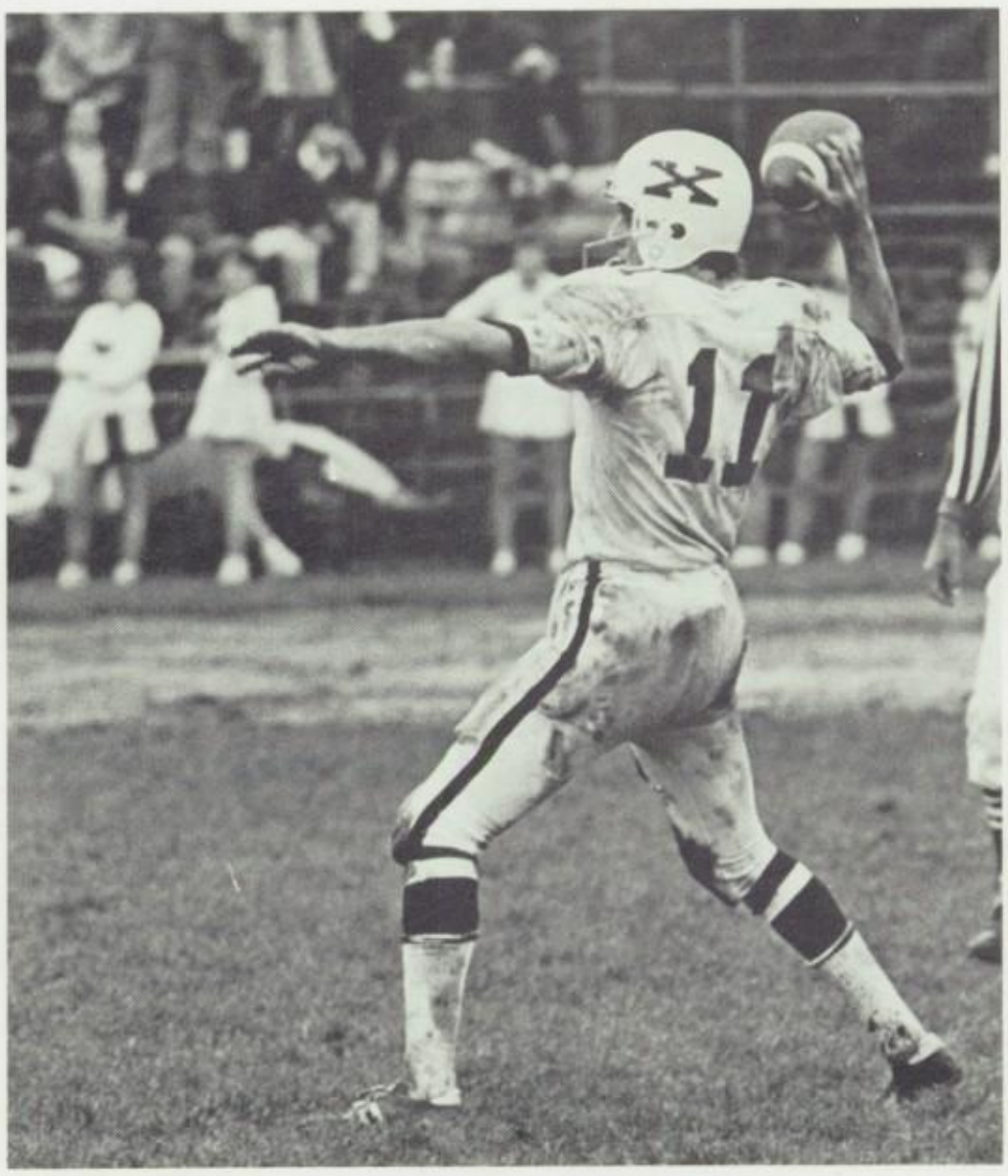

BOB HASKINS
All C.H.S.F.L.; All City, First Team

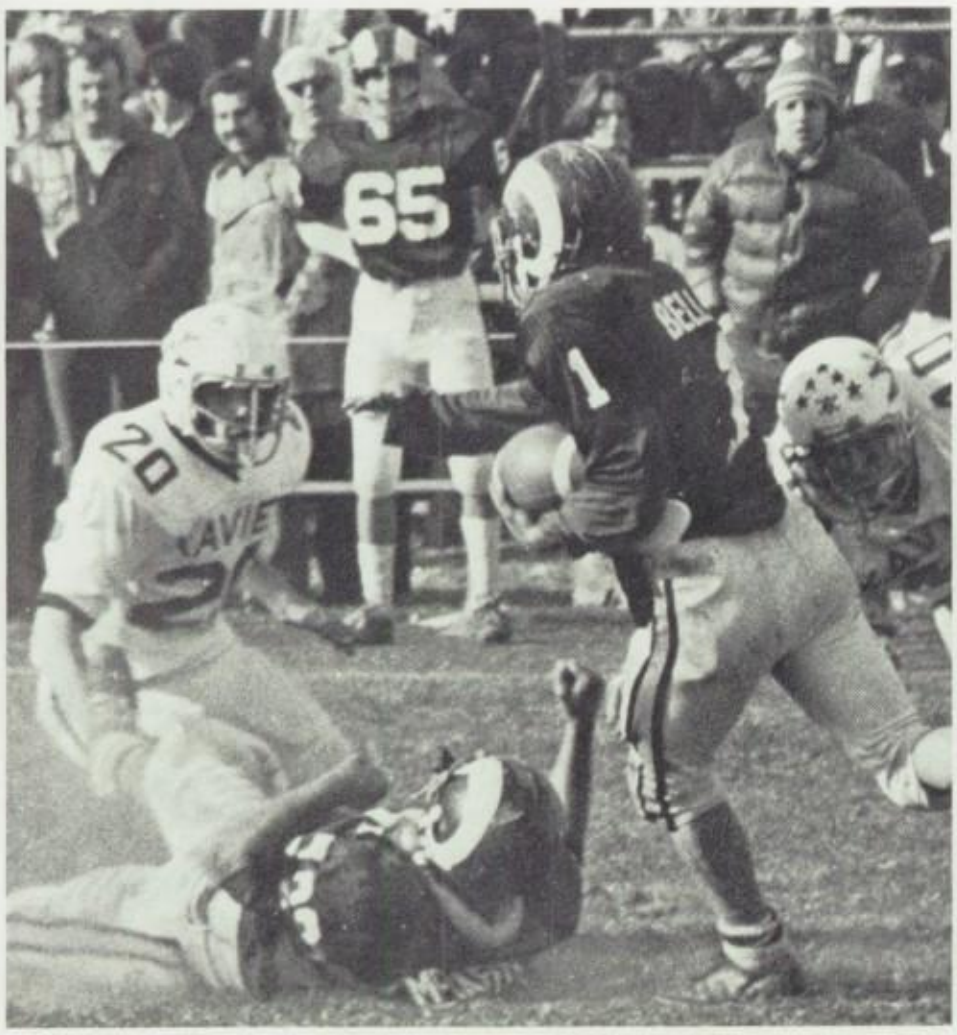

JOHN PERKOWSKI
All C.H.S.F.L.; All City, Second Team

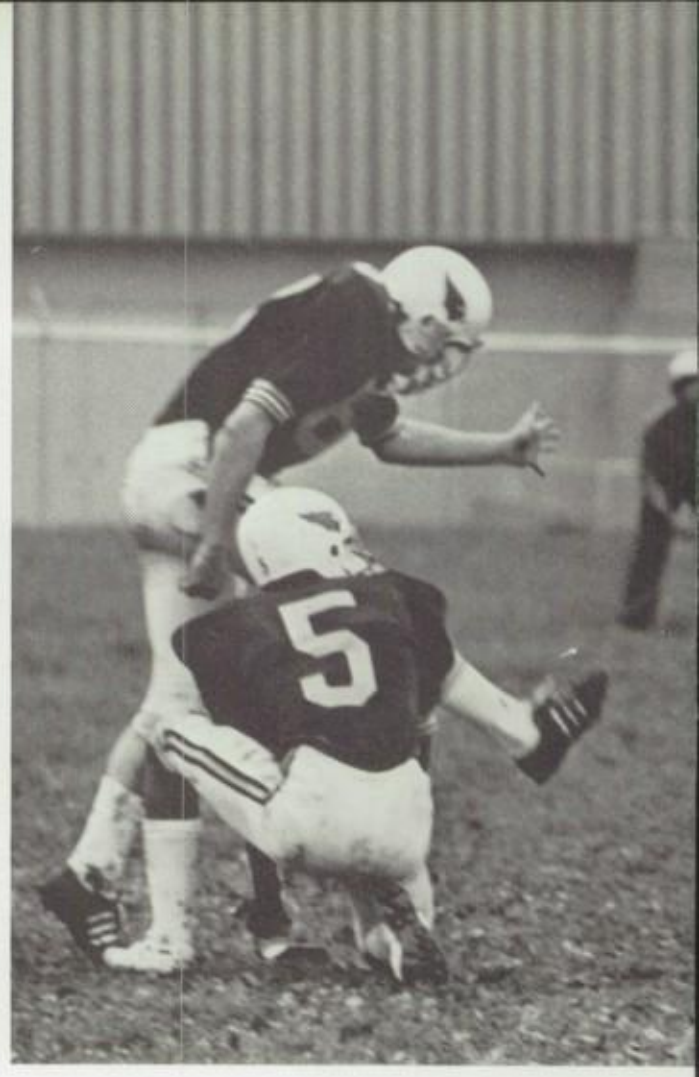

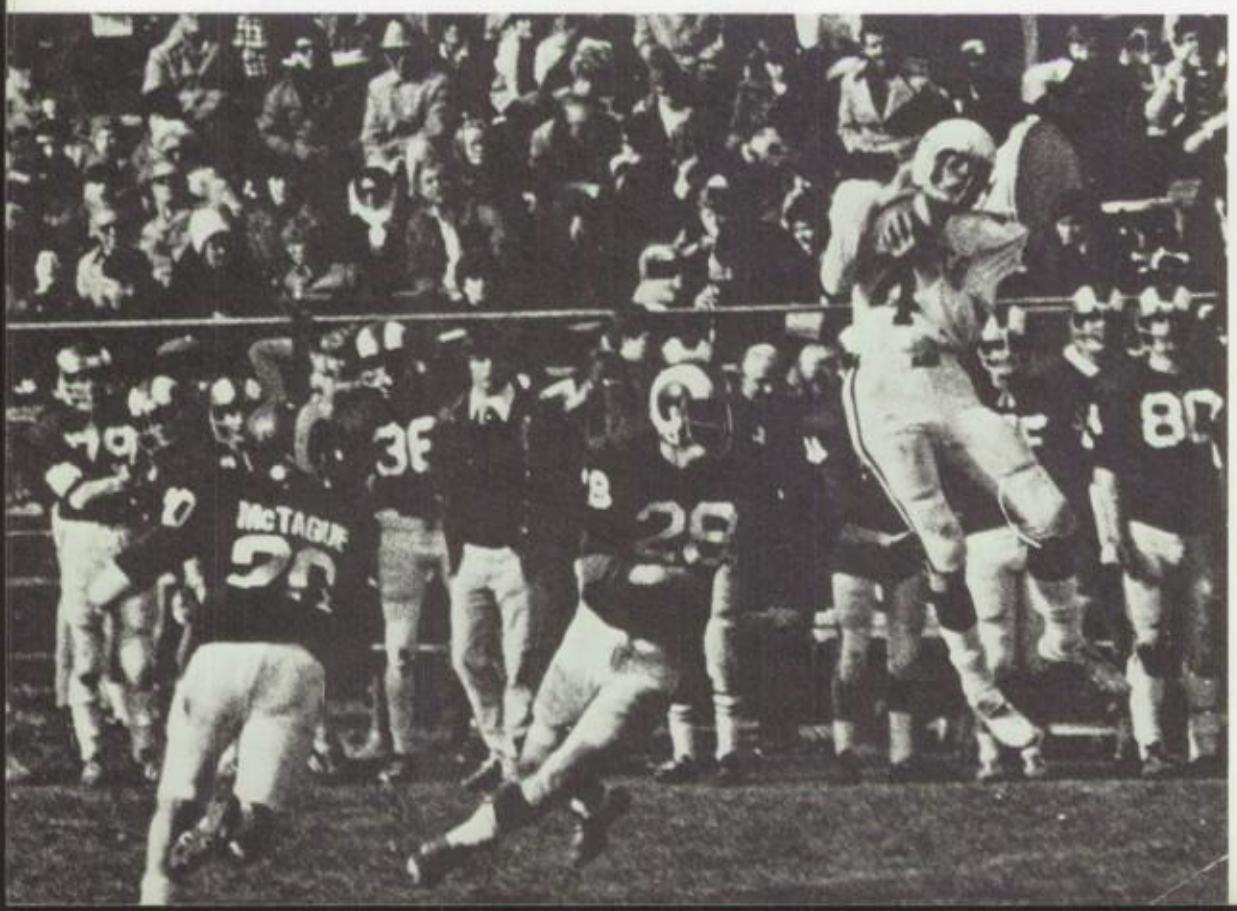
McTAGUE

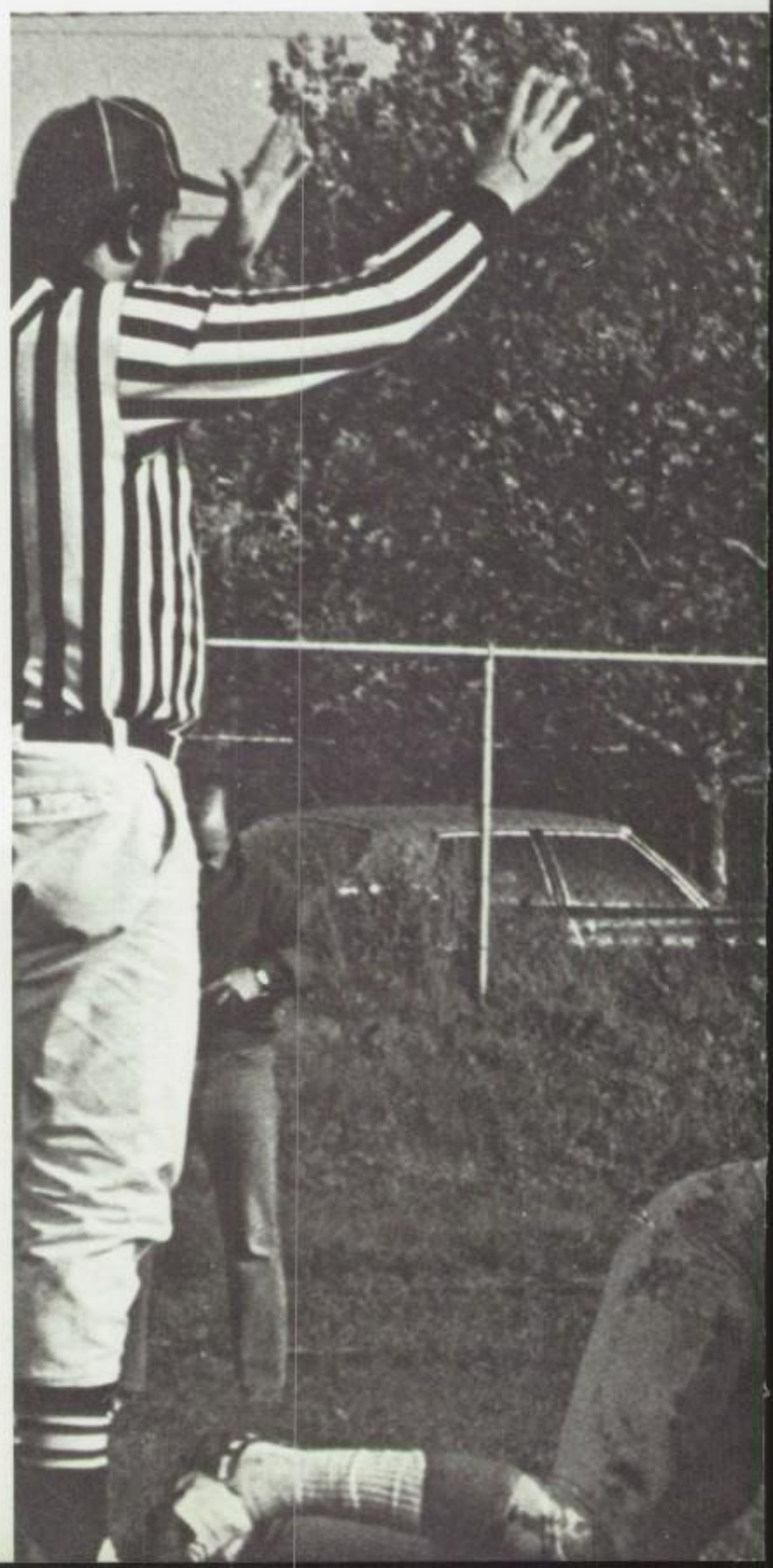

XAVIER
34
G. LANZA
86

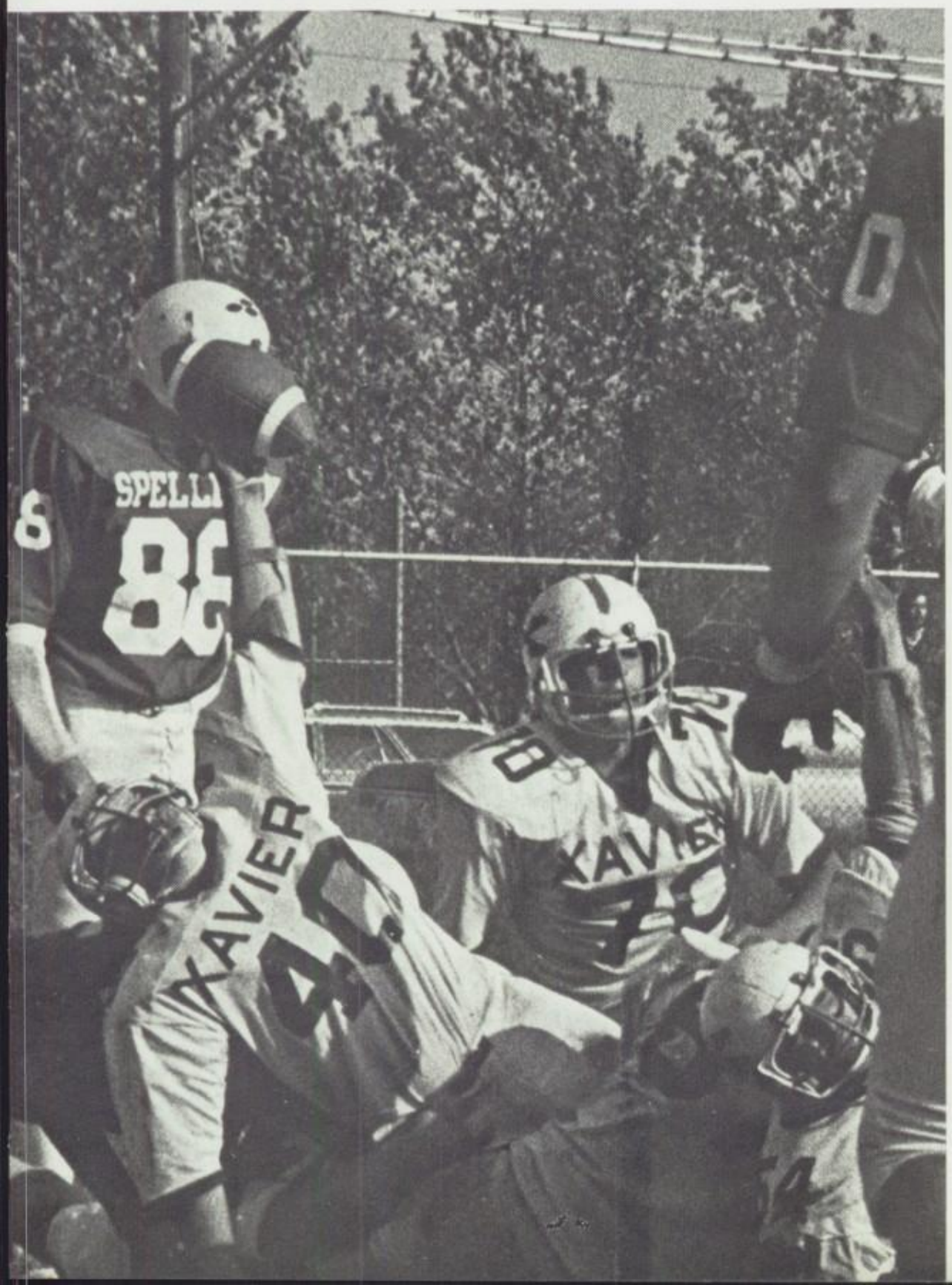
SPELLI
86
XAVIER
XAVIER

XAVIER

Varsity

(Front Row) D. Stumpf (Mgr.), J. O'Loughlin (Mgr.), J. Volpe, J. Greene, C. Morreale, J. Perkowski, J. Prenderville, E. Walsh, S. Murphy, V. Sorrento, A. Ottati. (Second Row) F. Marsicano, D. Washington, C. Kast, M. Goldner, J. O'Mahoney, B. McDonnell, B. Goldner, F. Blangiardo, C. Rippon, G. Minko. (Third Row) T. Ferguson (Mgr.), W. Morrissey, L. Morales, P. Foley, R. Marquetti, J. Tapia, F. Piscatelli, J. Fusaro, R. Whiteman, J. DiGiacomo, R. Nicomini, E. Esposito (Co-Capt.), W. Daniels, Mr. T. Carpenter (Ass't Coach). (Back Row) Mr. J. Mathews (Ass't Coach), D. Summa, P. Paulsen, P. Millus, T. McGinn, G. Keegan, J. Genovesi, C. Roberts, N. Watkins, K. McDonnell, P. Joyce, Mr. T. Galbraith (Head Coach). (Absent) R. Haskins (Co-Capt.), J. Maguire.

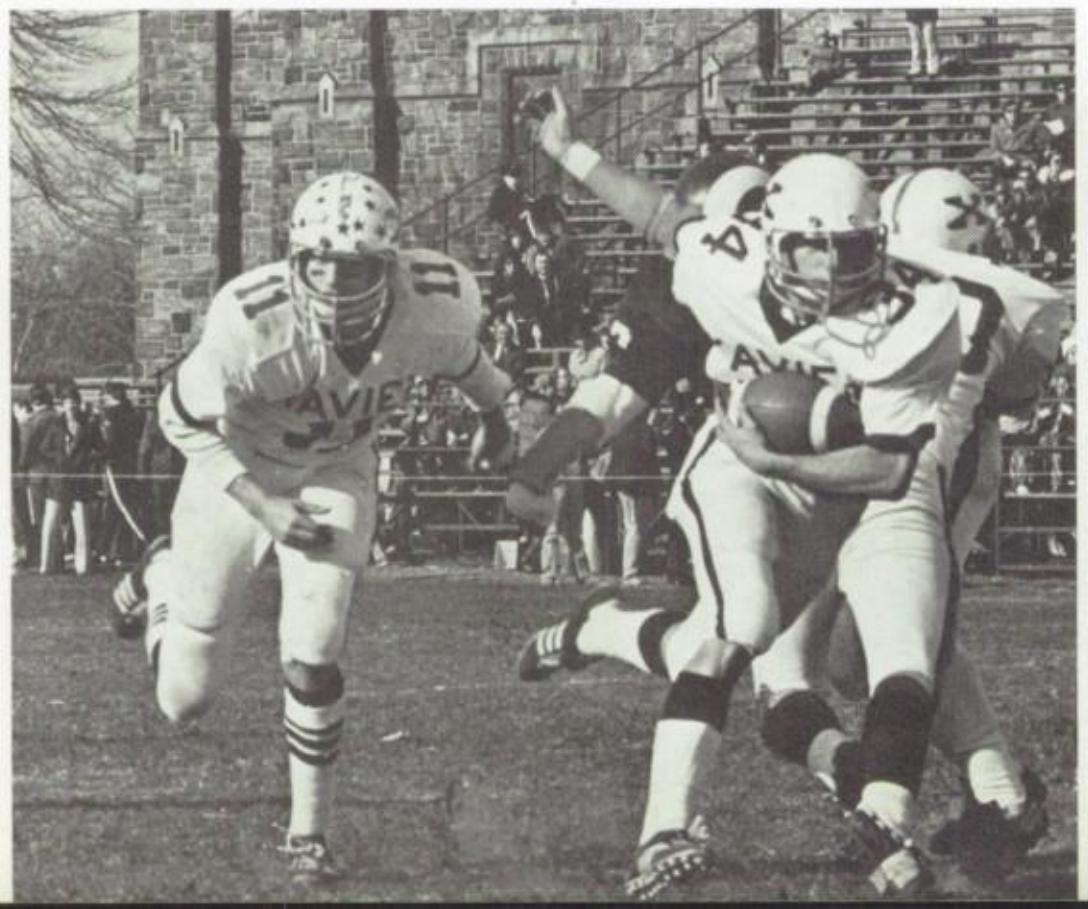

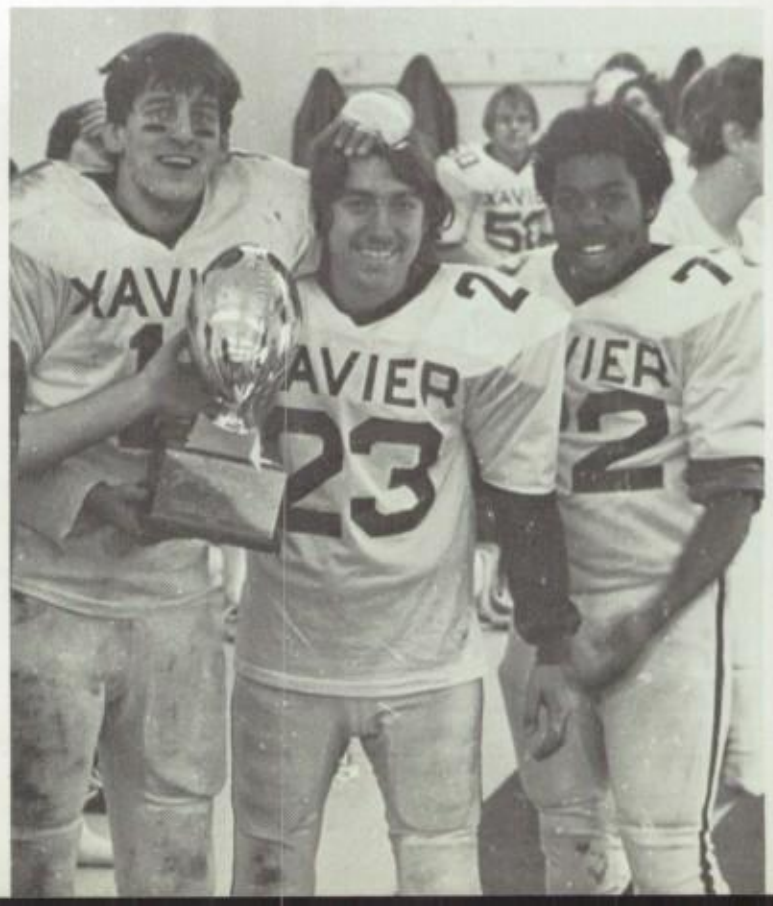

Junior Varsity

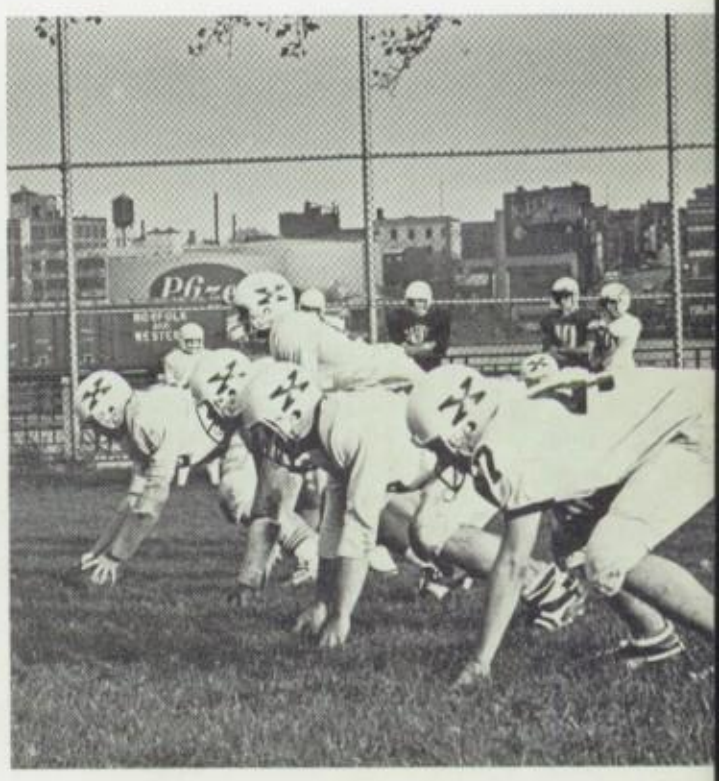

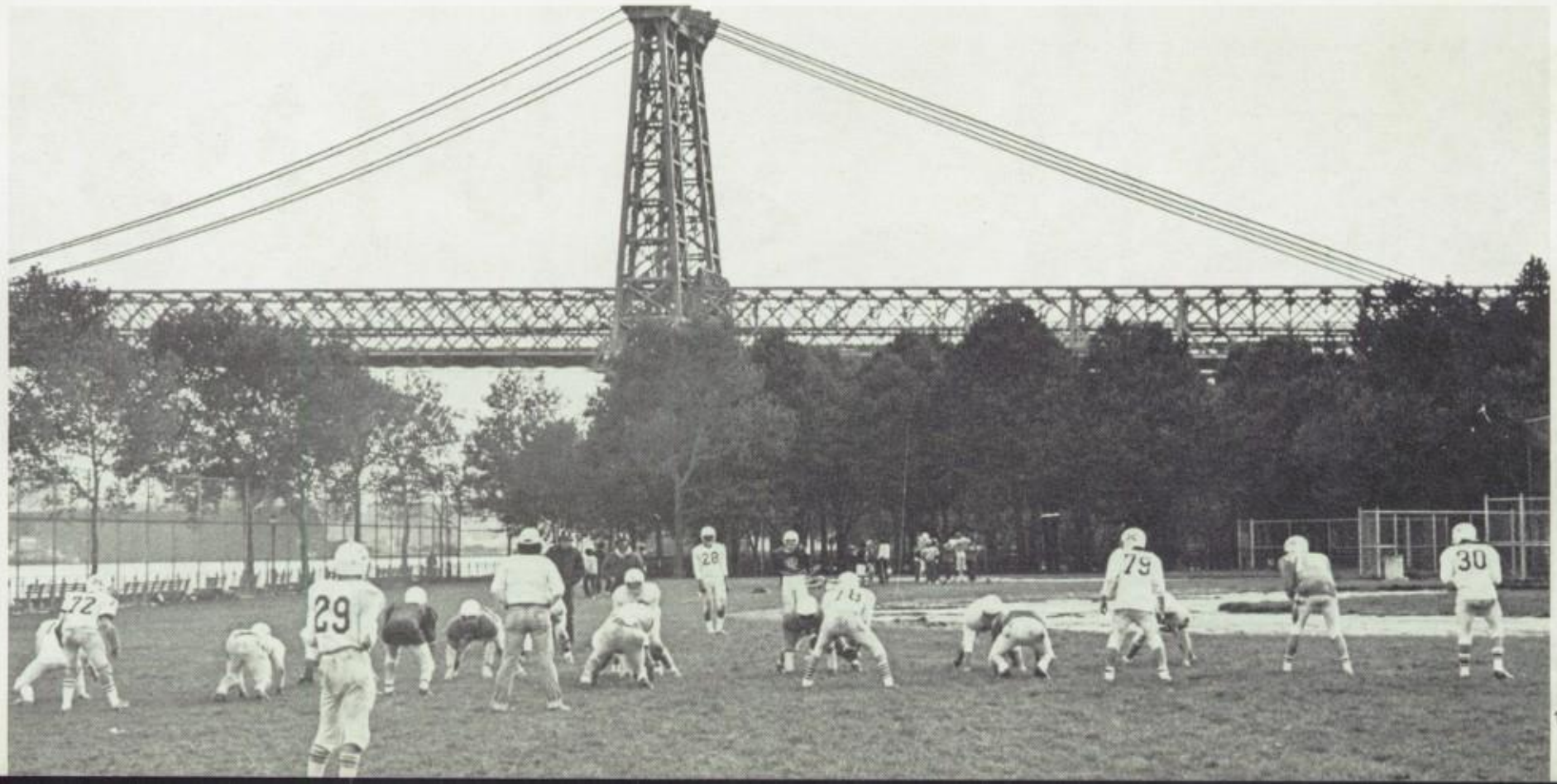

Cross Country

MR. JAMES SCOTT
Coach

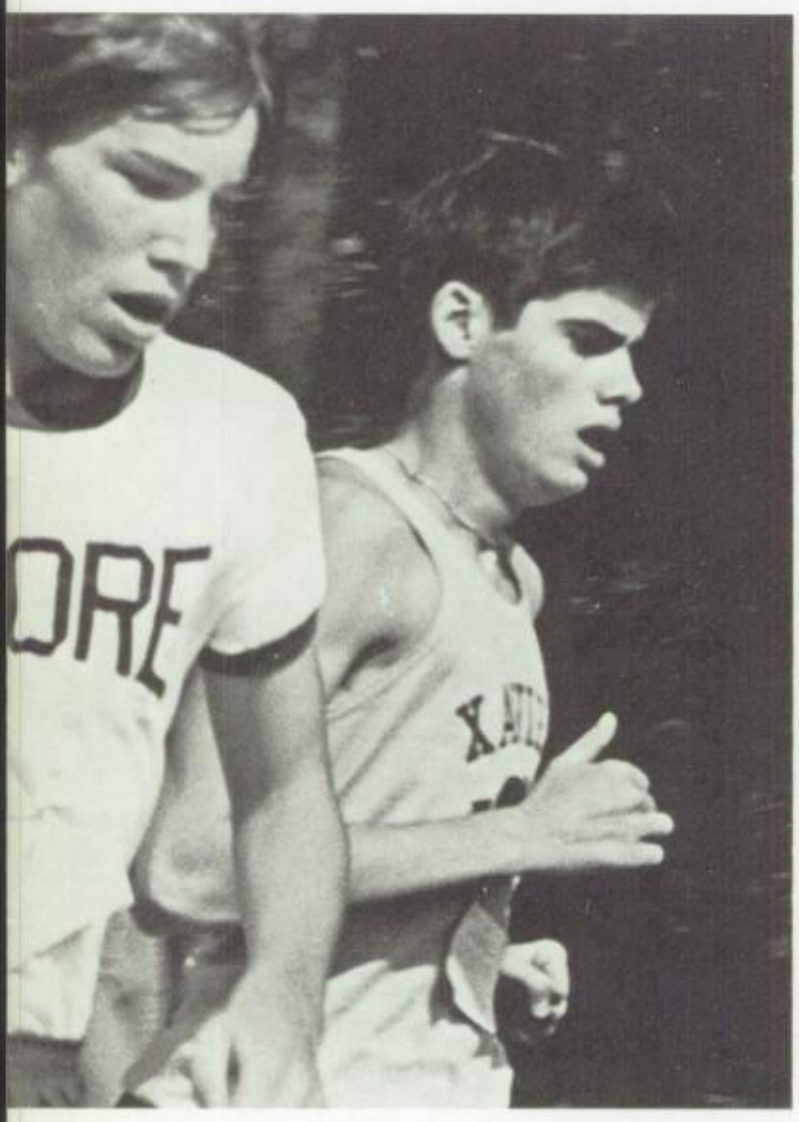

GEORGE KING

JIM WARTSKI

RICH TWOMEY

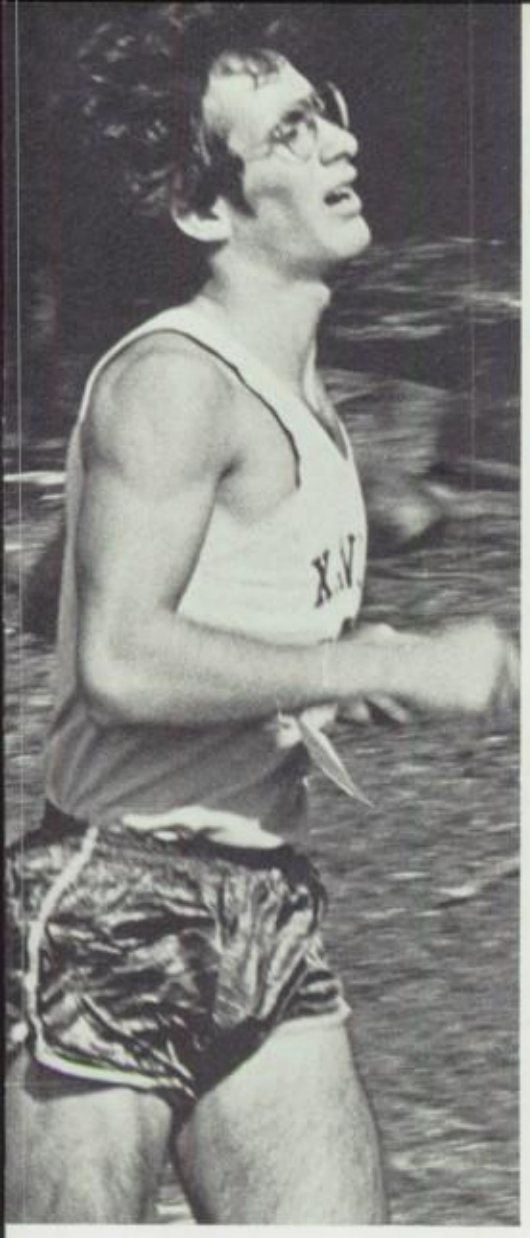

JOE PROFACI

FRANK LACQUA

MICHAEL SUAREZ

CHRIS FOOTE

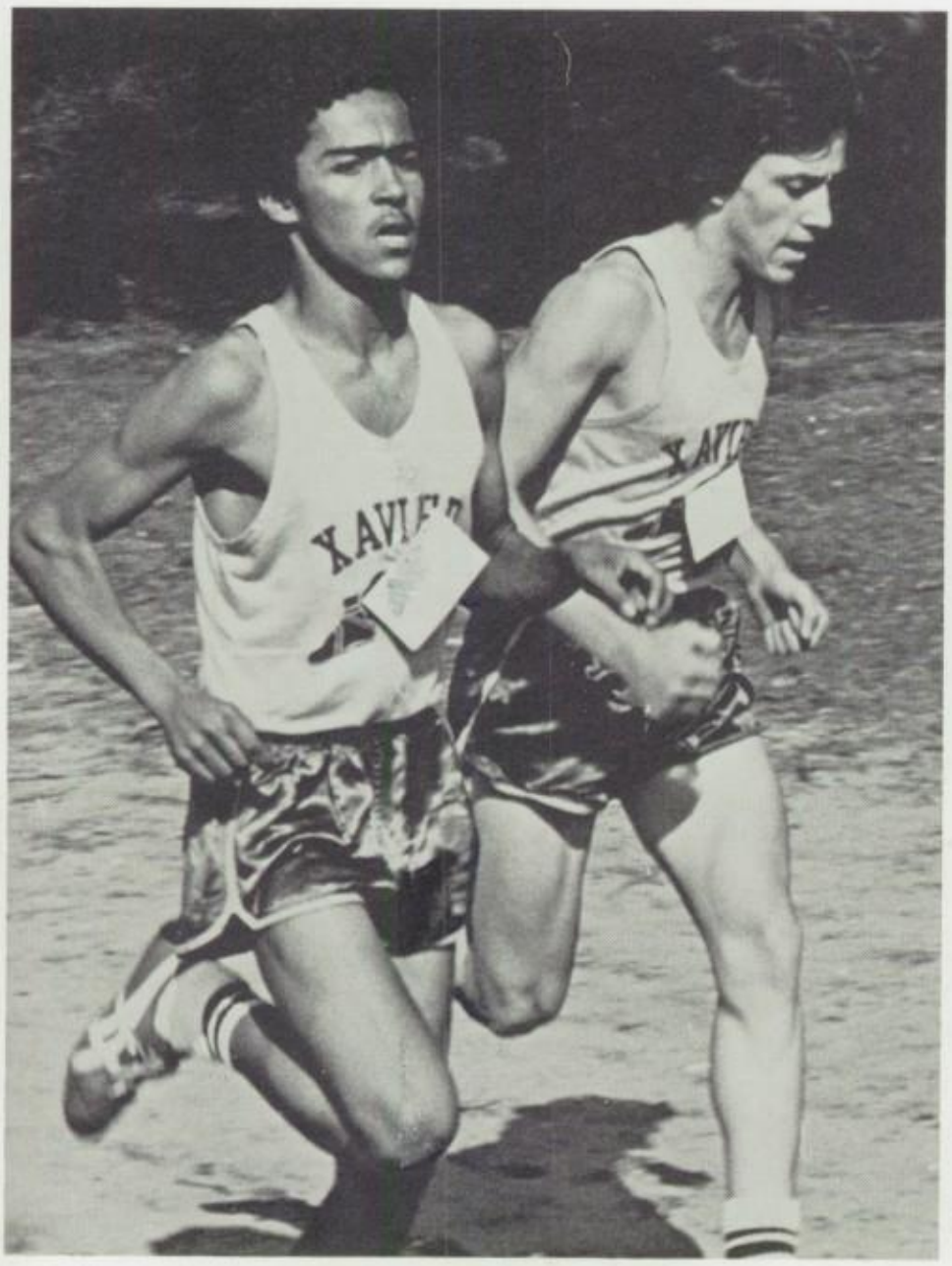

BERT SANSARICQ and GREG SOSA

HOWIE CHILDS

TIM CONNELLY

FRESHMEN: (Kneeling) R. Gaspard, E. Krauland, E. Vargas, T. Sansaricq, C. King. (Standing) Mr. Febles, W. Yee, F. Gaspard, J. Profaci, M. Mara, H. Granda.

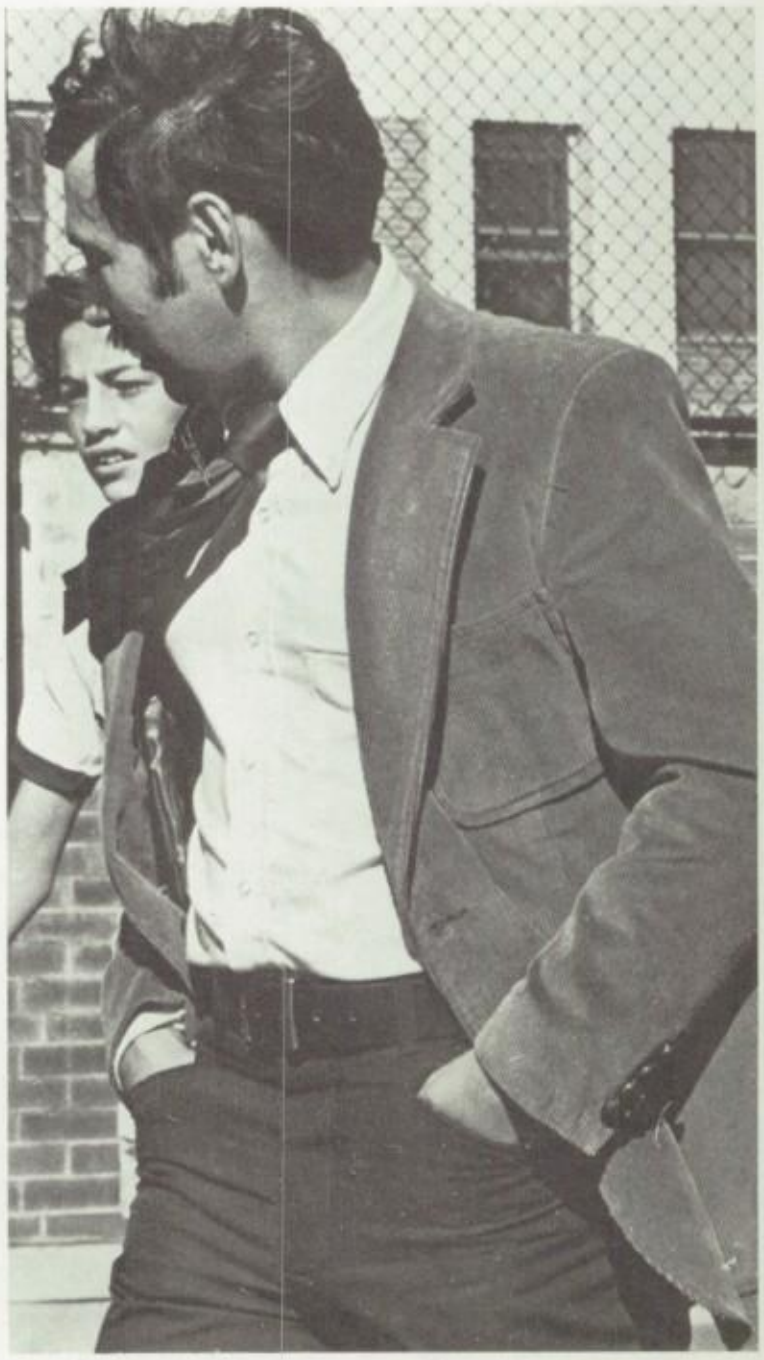

MR. FEBLES
Coach

JUNIOR VARSITY: (Kneeling) J. Foley, H. Childs, K. Switnicki, S. Jones, R. Riegger, J. Gonzalez. (Standing) Mr. James Scott, C. Eaton, T. Connelly, L. Sanders, J. Scott, C. Foote, C. Lubin, M. Suarez, G. Treich, Mr. Febles.

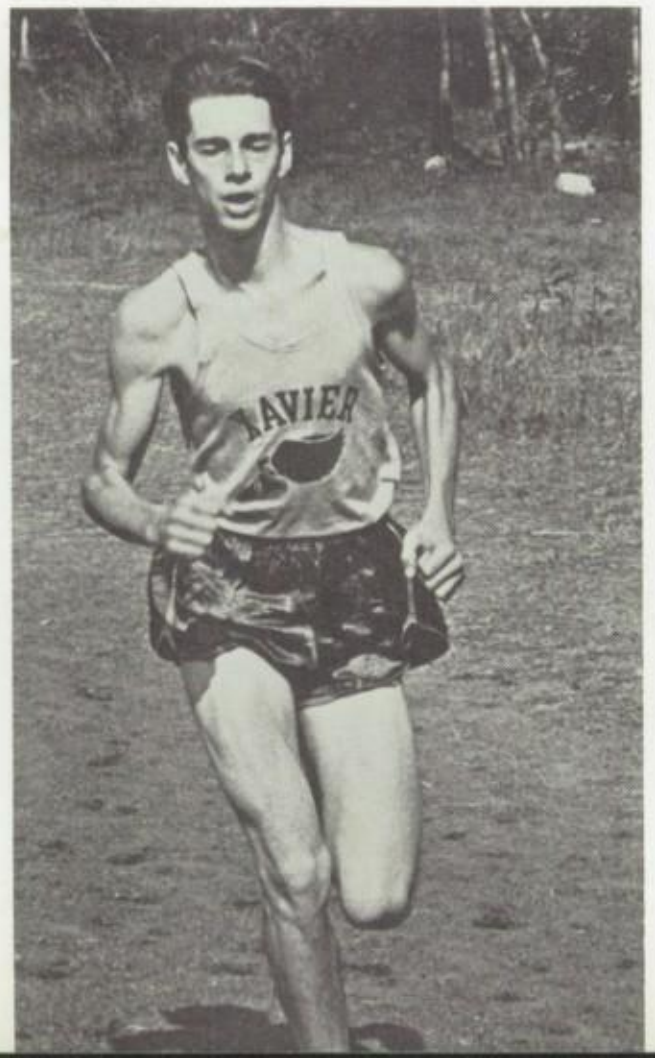

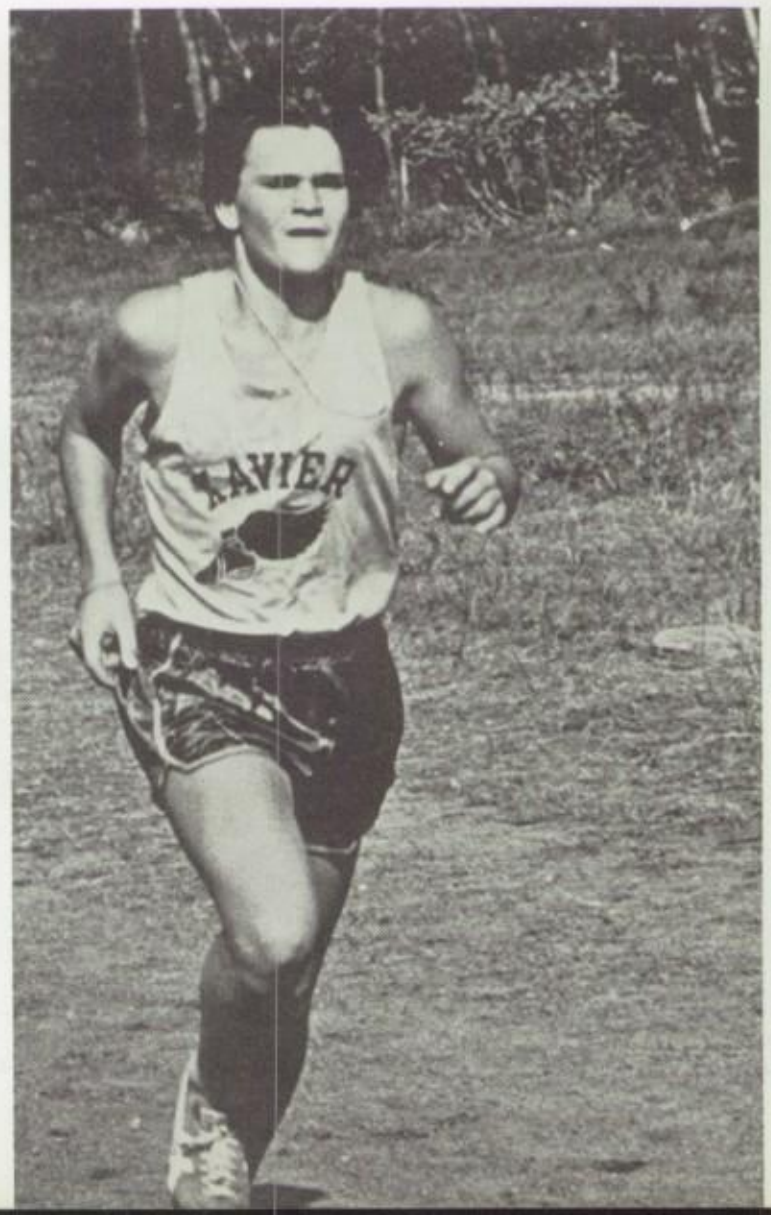

MR. MATT CLARKE
Coach

Basketball

After a difficult season last year, the Xavier Warriors came into the 1976-77 season with high hopes because of the return of seven lettermen. Captain Kevin Curran finished his three year varsity career by leading fellow Seniors Jim Daly, Dan Iesu, Vin Leone, Kevin O'Donnell, and John Young and Junior starters Ed Gooding. Tim Daaleman, and Joe Andrews to Xavier's first divisional title in the C.H.S.A.A. A first round loss in the city playoffs was a disappointment to the team, but could not put a damper on a season that saw the Warriors battle successfully in the city's toughest division. Mention should be made of Ed Gooding's outstanding individual performance which placed him among the top scorers in the city.

Six members of this year's varsity will return next year. The places of the graduating Seniors will be taken by members of the Junior Varsity which also finished on top in its division. Although the J.V. also lost in the first round of the playoffs, this blending of experienced veterans and talented underclassmen should keep the basketball team among the powers in the city for the next couple of years.

Xavier's basketball program is coordinated by Mr. Matt Clarke, the Head Coach, Mr. Tom Carpenter, the J.V. Coach, and the Varsity Assistants, Franklin Caesar and Tom Moore.

(Kneeling) M. Slevin, R. Battaglino, (Mgrs.) (Standing) V. Leone. M. Surella, W. Gyves, J. Daly, C. Sotolongo, J. E. Young, T. Daaleman, E. Gooding, K. Curran, J. Andrews, K. O'Donnell, A. Farinas, D. Iesu, Mr. Clarke. (Absent) P. Lavin, Mr. Caesar (Ass't. Coach), Mr. Moore (Ass't. Coach).

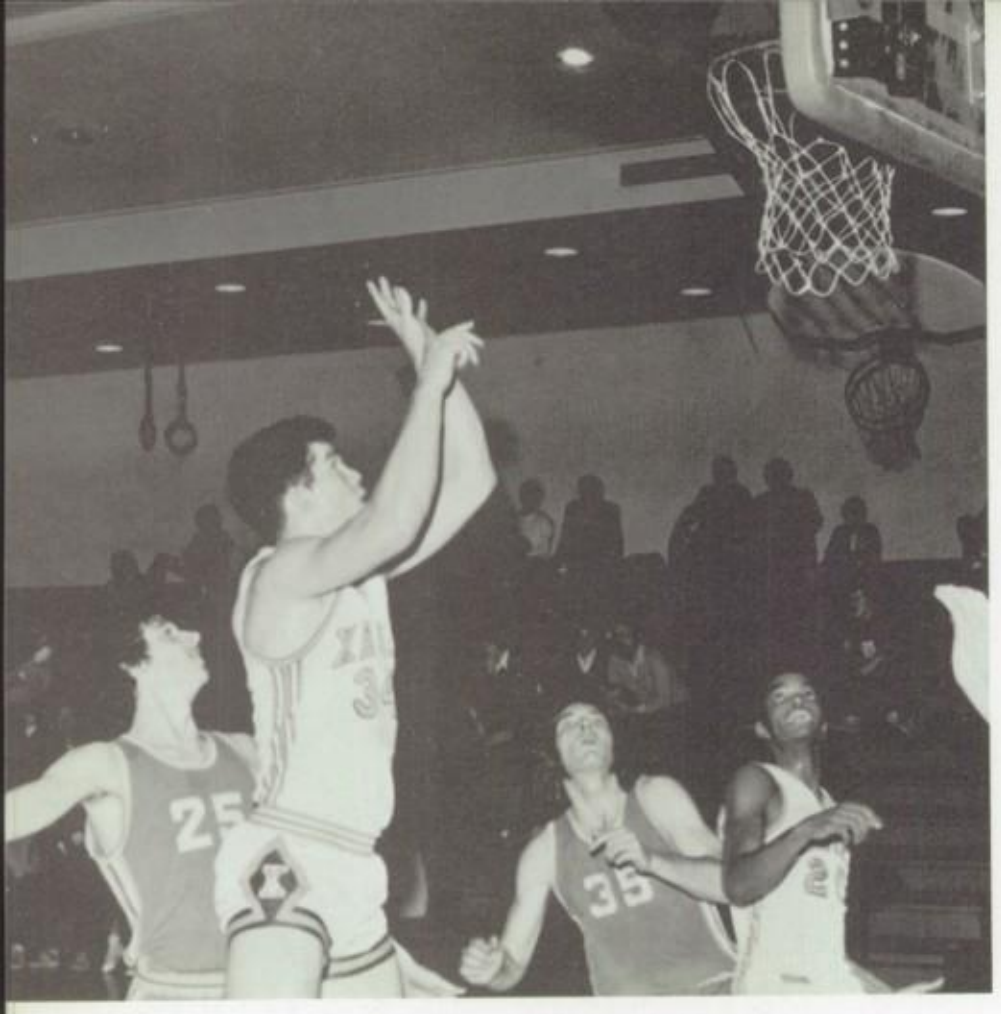

KEVIN CURRAN
Captain

JOE ANDREWS

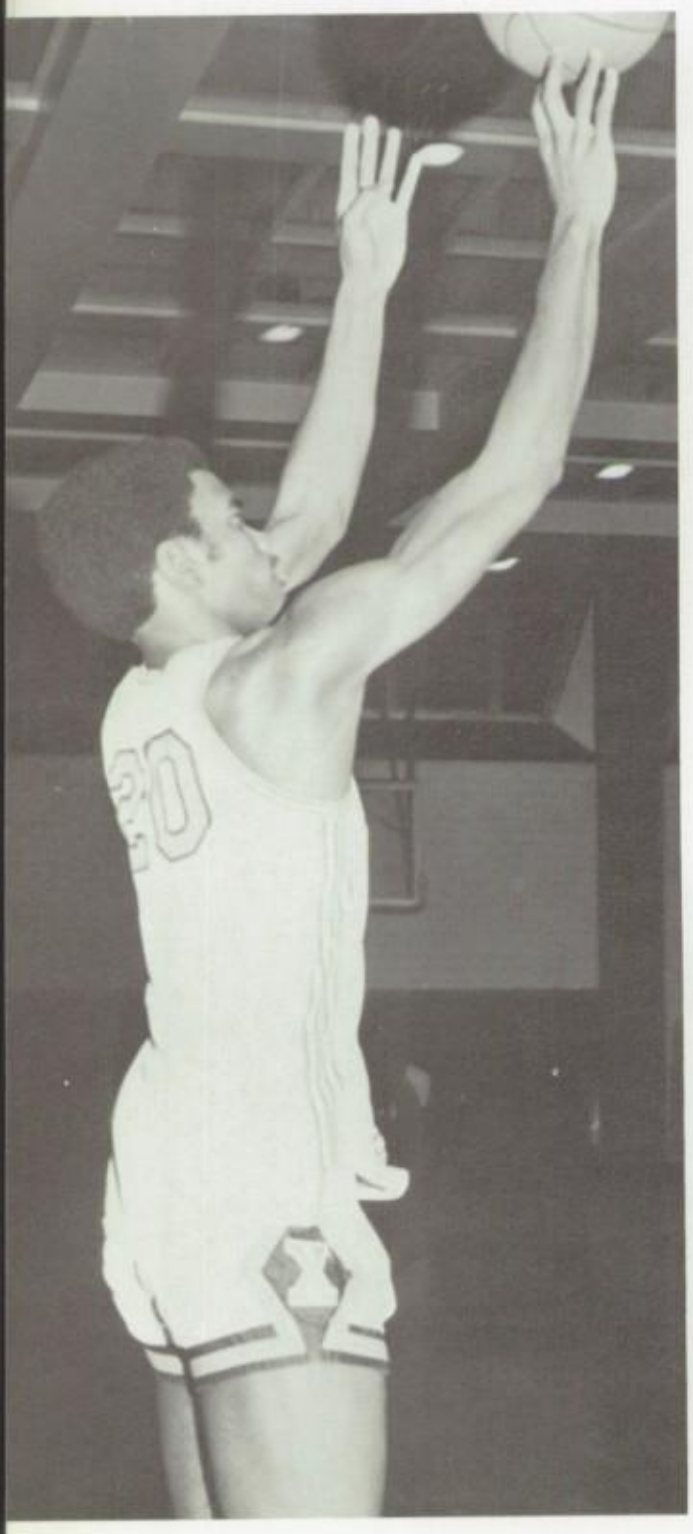

ED GOODING

TIM DAALEMAN

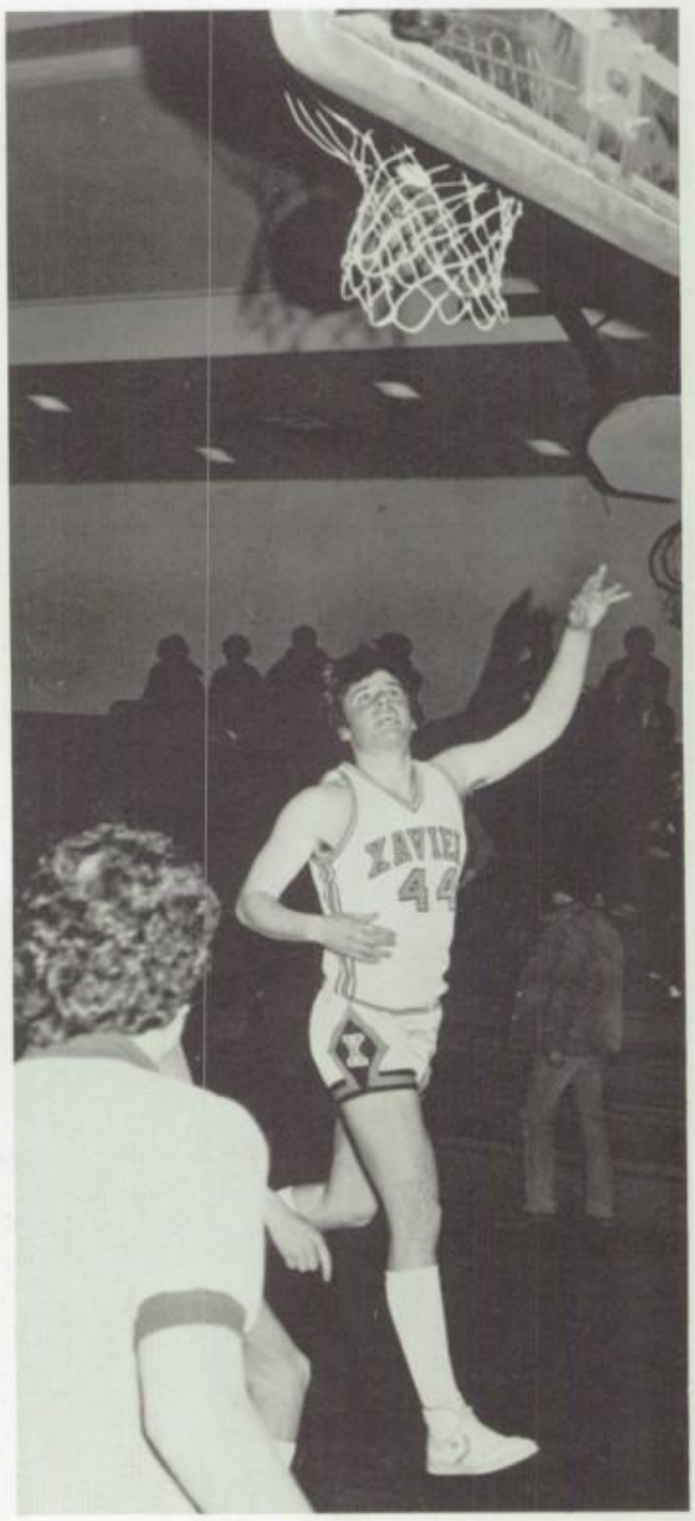

JIM DALY

J.V.

65	Stepinac	46
82	Scanlan	72
54	Holy Cross	77
85	Regis	76
56	Fordham	53
89	St. Joseph	45
84	Christ the King	77
62	Bishop Ford	81
73	Hayes	70
65	All Hallows	85
50	Power	99
73	Rice	83
81	Spellman	74
74	Scanlon	62
63	St. Raymond's	70
71	Stepinac	50
80	Mount St. Michael	90
86	Fordham	78

(Kneeling) C. Vagra, E. Sarduy, T. Hynes, F. Valor (Mgrs.). (Standing) Mr. Carpenter (Coach), S. Dillon, M. Davis, J. Clausing, C. Lachner, K. Cramer, S. Alleyne, S. Staranka, R. Smith, A. Rivera, G. Ortuzar. (Absent) P. Mangan.

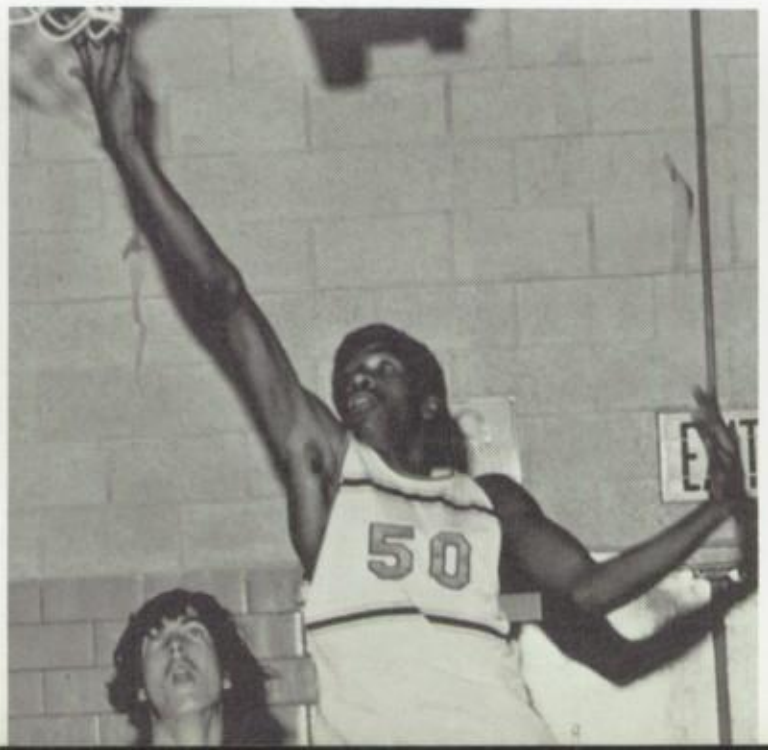

Freshmen

(Kneeling) J. Foppiani, S. George. (Standing) Mr. F. Caesar, R. Maher, R. Geilim, T. Fallon, J. Hofmann, G. Smolensky, T. Maher, J. D'Imperio, K. Deegan, S. Oliver, J. Ryan, L. Davis.

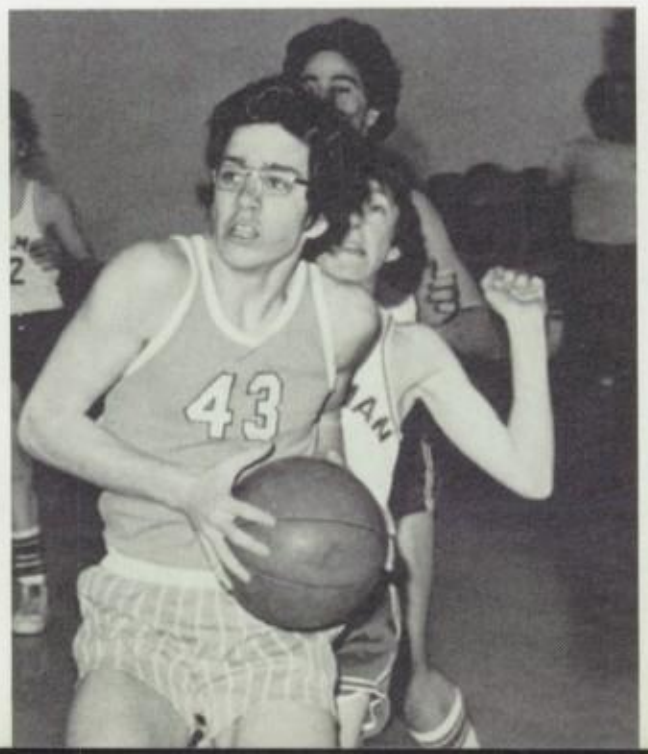

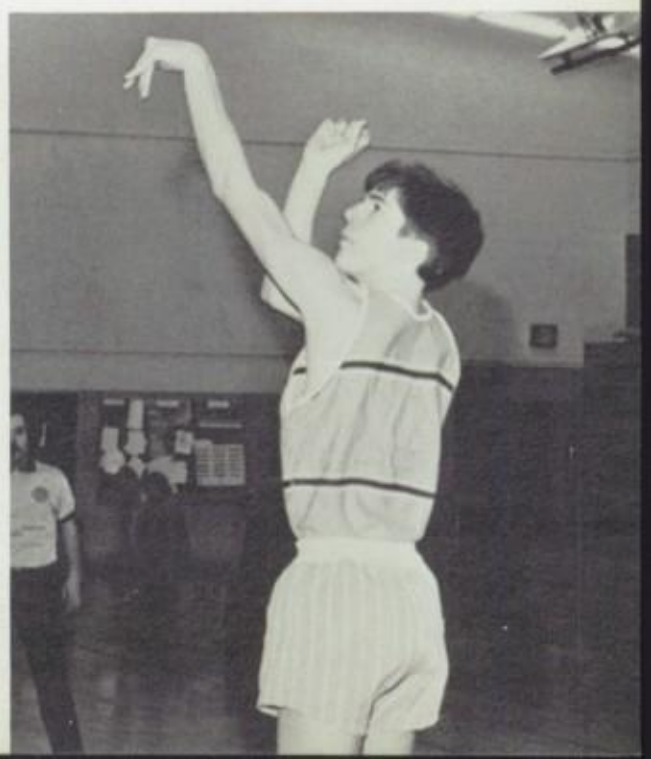

Swimming

The Xavier Dolpins set high goals for themselves during the 1976-1977 season. Among them were winning the CHSAA Dual Meet Championship as well as the CHSAA Individual Championship.

On the way to achieving these twin goals, the swim team, under the leadership of Co-Captains Charlie Goerke and Eugene Joyce, had a very impressive season with an overall record of 9 wins and 1 loss. Xavier remained undefeated in CHSAA Dual Meets for the fourth consecutive year and ended the local season by capturing the CHSAA Individual Championship over eight other schools.

On the national scene the Xavier Dolphins placed sixth at the National Catholic Swimming and Diving Championships at Villanova. This sixth place finish was Xavier's finest showing ever. Five Seniors then competed at the Eastern Interscholastic Swimming and Diving Championships in Lawrenceville, N.J. and all performed well.

Throughout the year countless school and league records were shattered. Eugene Joyce broke the 100 yard butterfly and 100 yard breaststroke records. Mickey McDonald set new records in the 200 yard individual medley and 100 yard freestyle. Charlie Scheid established records in both the 200 and 500 yard freestyle. In addition records in the 400 yard freestyle relay and the 200 yard medley relay were rewritten.

A great deal of the swim team's success is due to the continuous dedication and hard work of three fine individuals. Our thanks to our coaches, Mr. Len Galluzzi and Mr. Bill Eickelberg, and to our moderator, Fr. Hoag, S.J.

107	Tolentine	*64
64	Bayside	107
126	Hayes	*46
123	Rice	*49
95	Farrell	*77
59	Regis	*23
60	Spellman	*21
110	Stepinac	*65
115	Salesian	*60
120	Trinity	54

*CHSAA League Meet

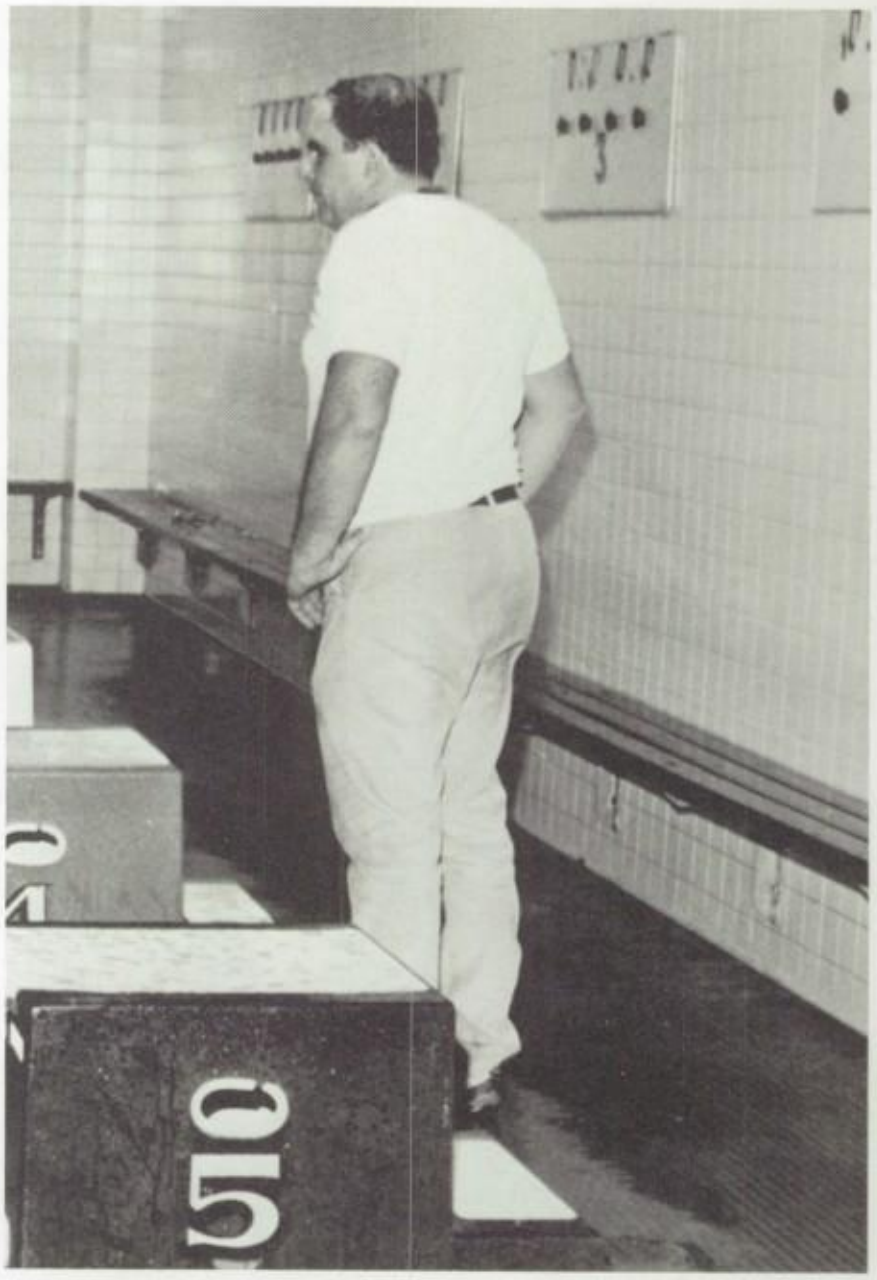

MR. GALLUZZI
Coach

FR. HOAG, S.J.
Moderator

(Sitting) K. Krauland, M. D'Anna, J. Kuzma, M. Corso, P. Murray, D. Tichy, D. Ryan. (Kneeling) B. Doyle, E. Weiss, T. Dowling, B. Burke, R. Smith, G. Woznick, M. Daly. (Standing) Fr. M. Hoag, S.J., Mr. Eickelberg, J. Wynne, D. Kerr, M. Hoffmann, S. Galvin, J. Kruger, S. Coyle, J. Schmucker, M. MacDonald, C. Goerke, C. O'Neill, W. Colton, P. Smith, C. Scheid, E. Joyce, C. Straub, Mr. Galluzzi.

CO-CAPTAINS: Eugene Joyce, Charles Goerke.

MATT DALY

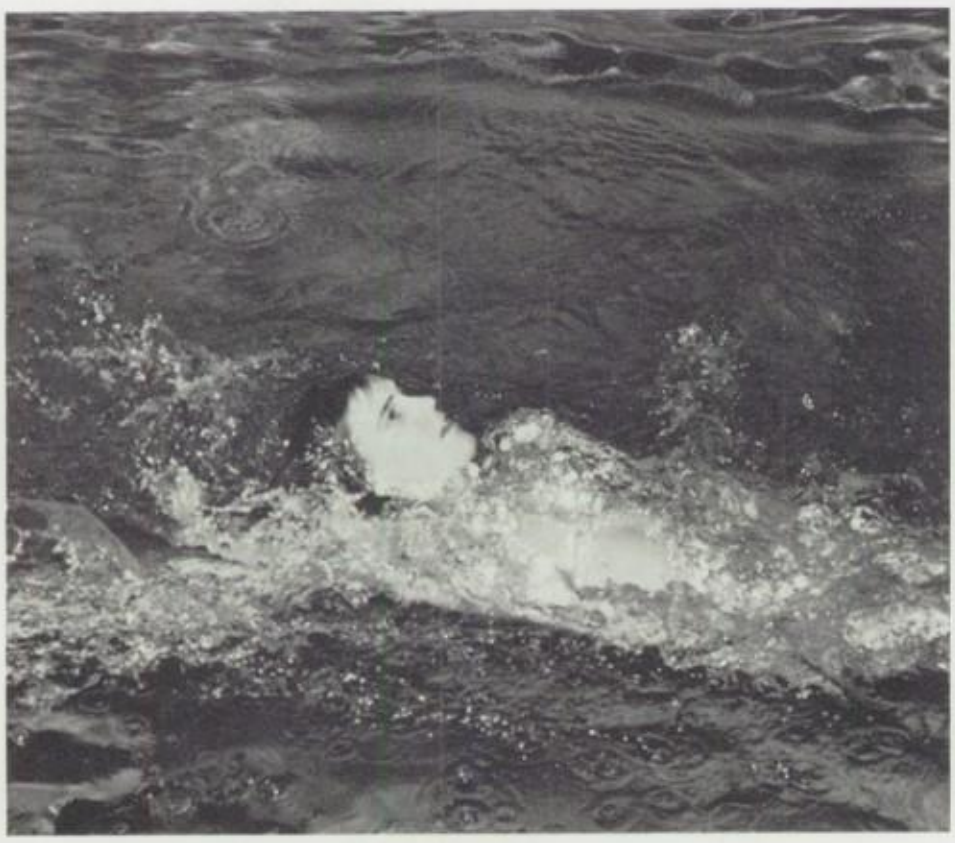

MICKEY McDONALD

CHARLES SCHEID

SEAN COYLE

BRENDAN DOYLE

BRIAN WIXTED

JUNIORS: (Front Row) J. Kruger, J. Schmucker, K. Krauland, J. Moore. (Second Row) D. Ryan, C. Straub, R. Smith.

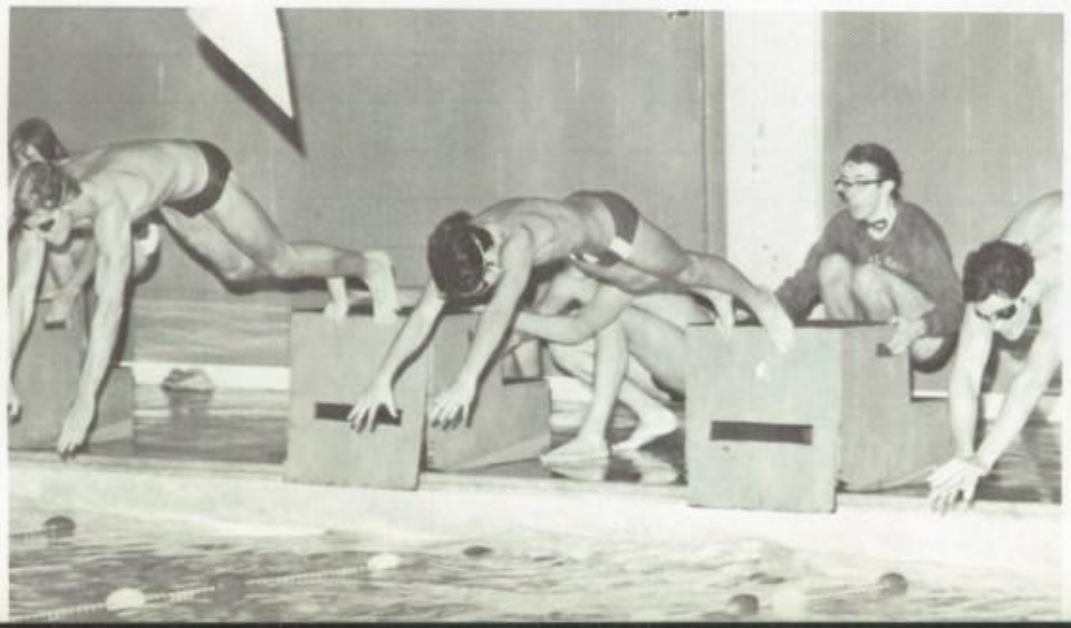

CHESTER STRAUB

SOPHOMORES: (Standing) B. Burke, P. Smith, T. Dowling, W. Colton, D. Kerr. (Lying) M. Hoffman.

KONRAD KRAULAND

MIKE HOFFMAN

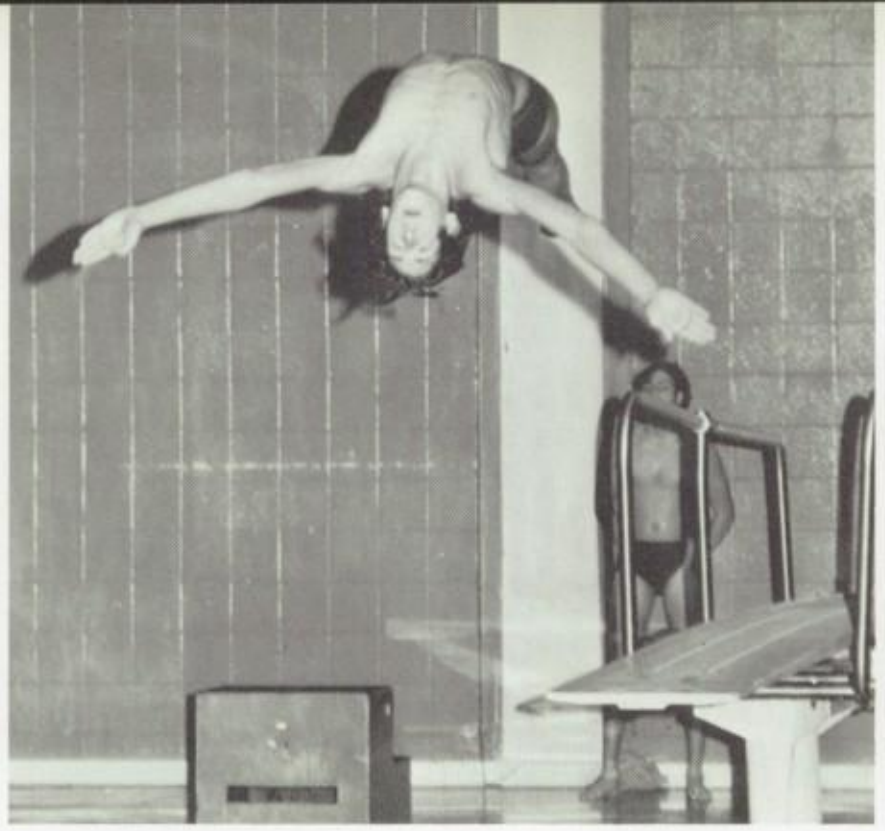

MICHAEL D'ANNA

DANIEL TICHY

FRESHMEN: (Front Row) Fr. M. Hoag, S.J., D. Tichy, E. Weiss, S. Galvin, J. Wynne, C. O'Neill, M. D'Anna, Mr. Len Galluzzi. (Second Row) Mr. Eickelberg, J. Bacchia, R. Davis, J. Kuzma, G. Foglia, P. Minoli, B. Brennan, M. Passannante. (Back Row) K. Kvarantan, M. Corso, P. Murray, J. C. Ryan.

MR. JAMES SCOTT
Coach

Track

The Harriers capped a stunning indoor season by capturing victories in the sectional Junior-Midget Championships and in the Jesuit Relays for the seventh time in the last eight years. The Junior-Midgets finished third in the city championships. Inspired by the victory by Doug Powell in the 100 yard dash, the team achieved its best performance in this meet in many years.

One of the reasons for the team's success is the leadership displayed by team Captain Mark Eaton. The other seniors who contributed to the team's winning ways were Joe Cavazzini, Joe Greene, Paul Guglielmo, Kevin Hanrahan, George King, Luis Morales, Joe Richardson, Greg Sosa, Louis Sanders, Rich Twomey, and Jim Wartski. Although the team is losing these fine runners, the underclassmen should be able to fill their spikes. Thanks are due to the dedication and hard work of our coaches, Mr. James Scott and Mr. George Febles.

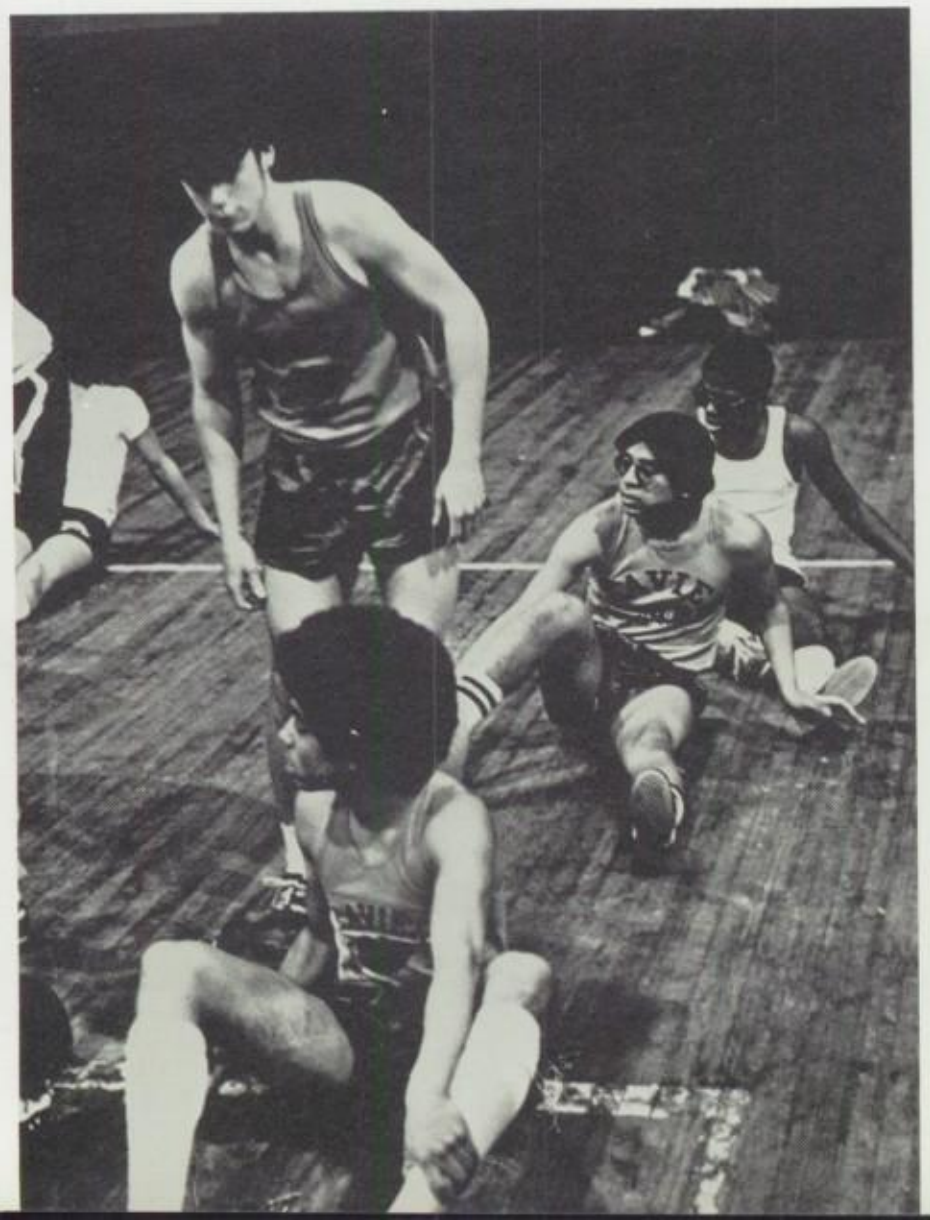

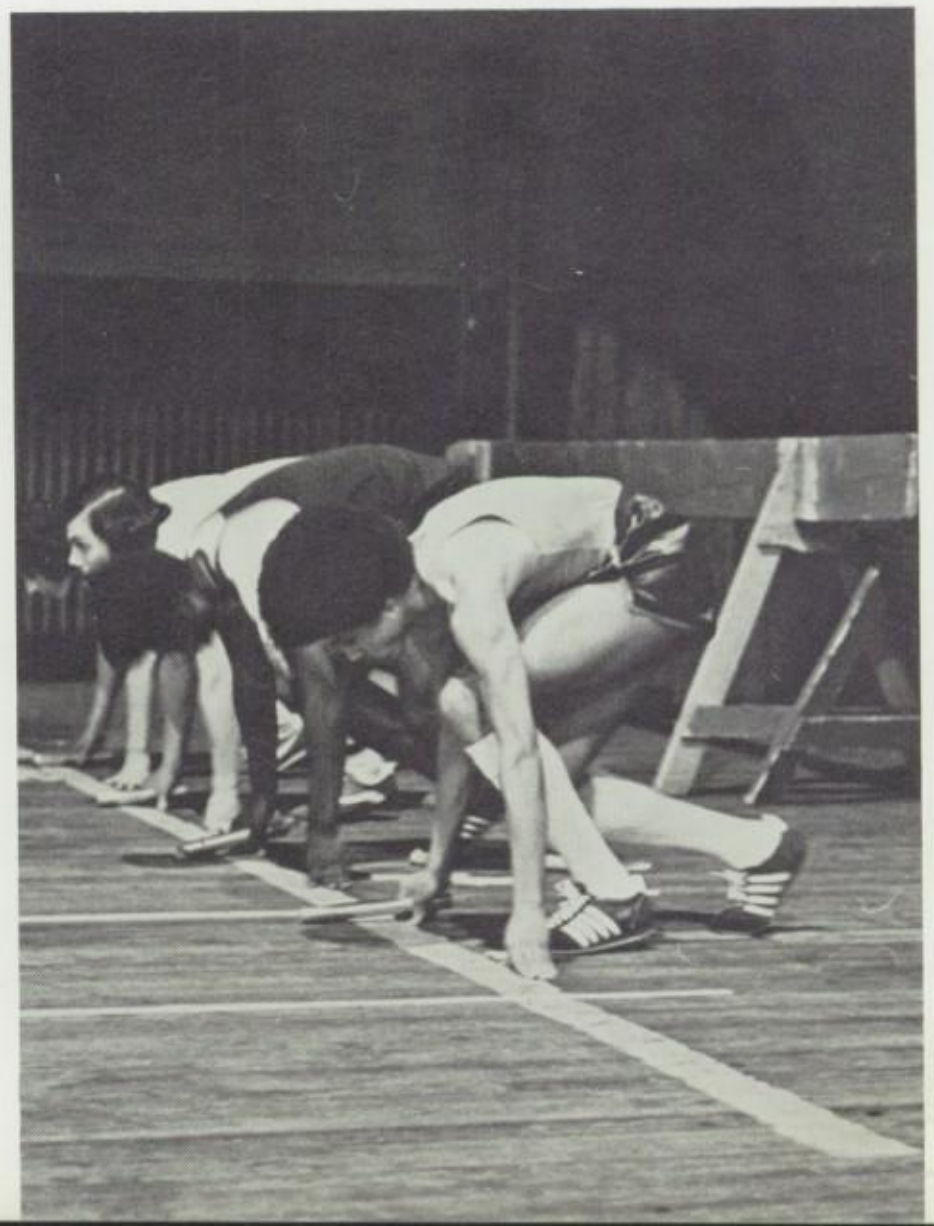

JOSEPH CAVAZZINI

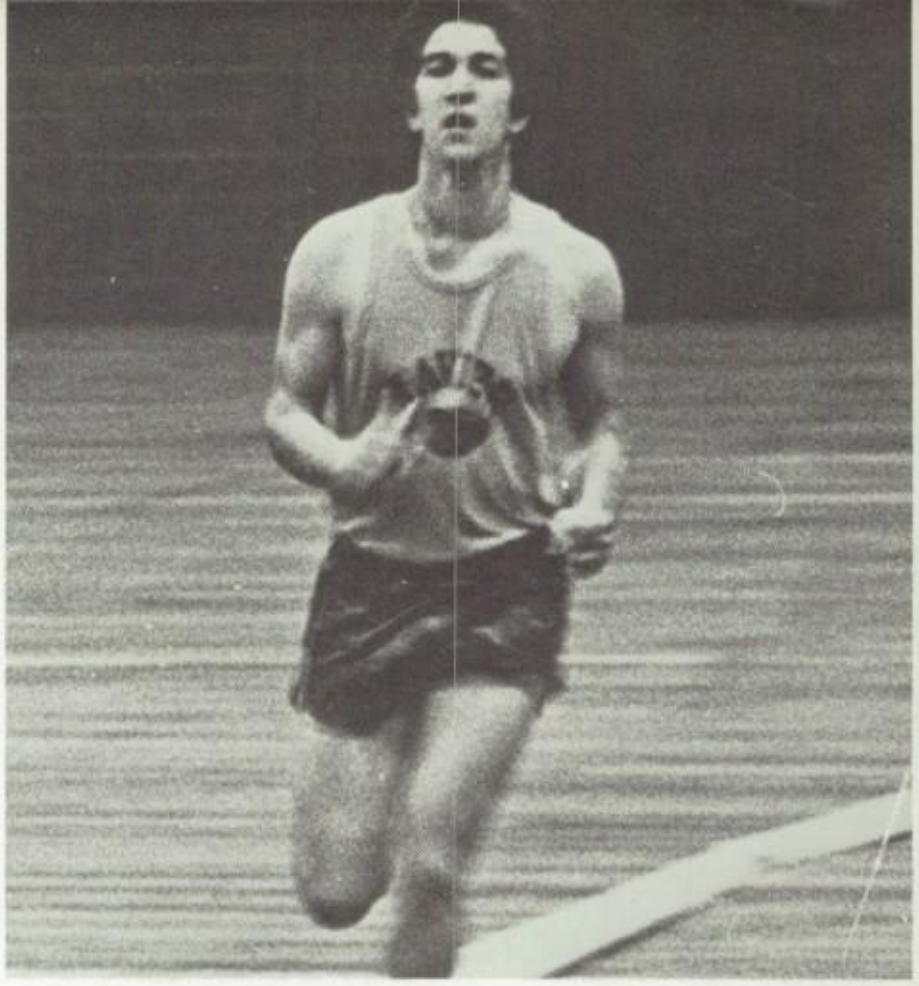

PAUL GUGLIELMO

KEVIN HANRAHAN

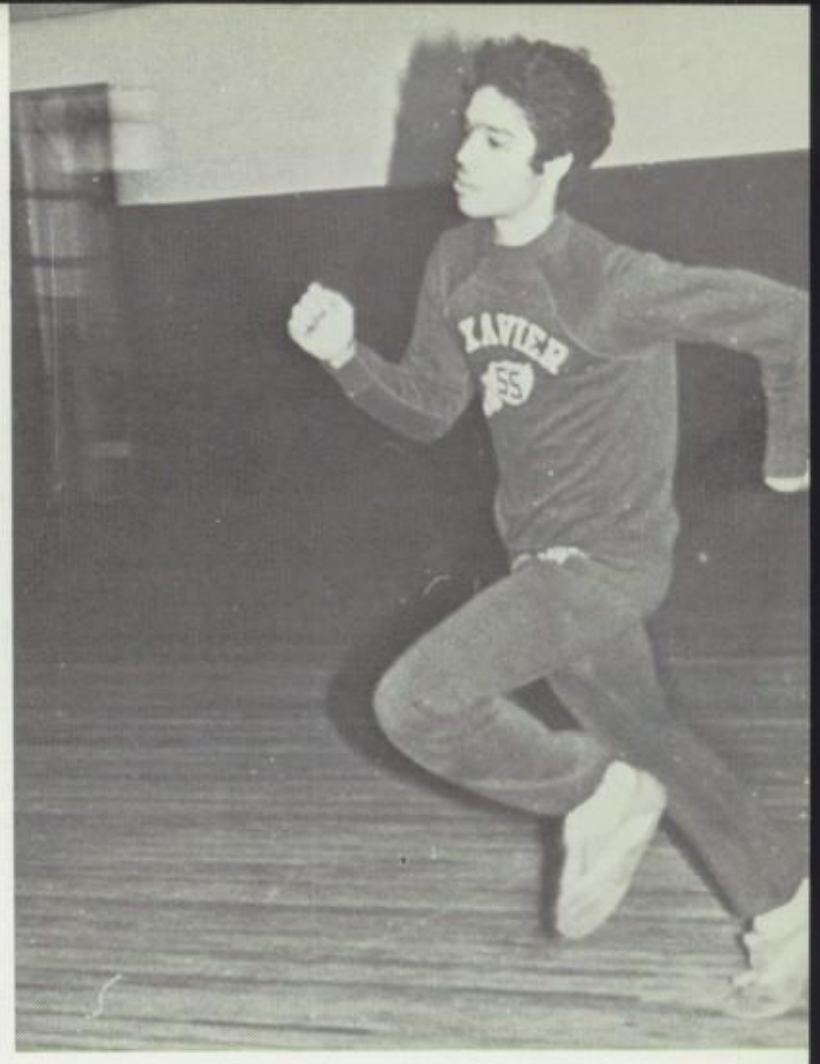

LOUIS SANDERS

MARK EATON

GREG SOSA

Karate

(Kneeling) L. Sealey, S. Manogue, M. Ryan, K. Murase, R. Izquierdo. (Standing) Mr. Wlach, D. Gorman, A. Riccobono, J. Fudali, M. Erazo, J. Cahill, H. DeCabo, T. Annunziato, J. Fitzgibbons, R. Celestin, L. Cortes, E. Rainero, R. Hernandez, J. Mychalczuk, F. DeSantis. (Absent) S. Melnychuk, P. Antaki, L. Calabrese.

MR. WLACH
Moderator

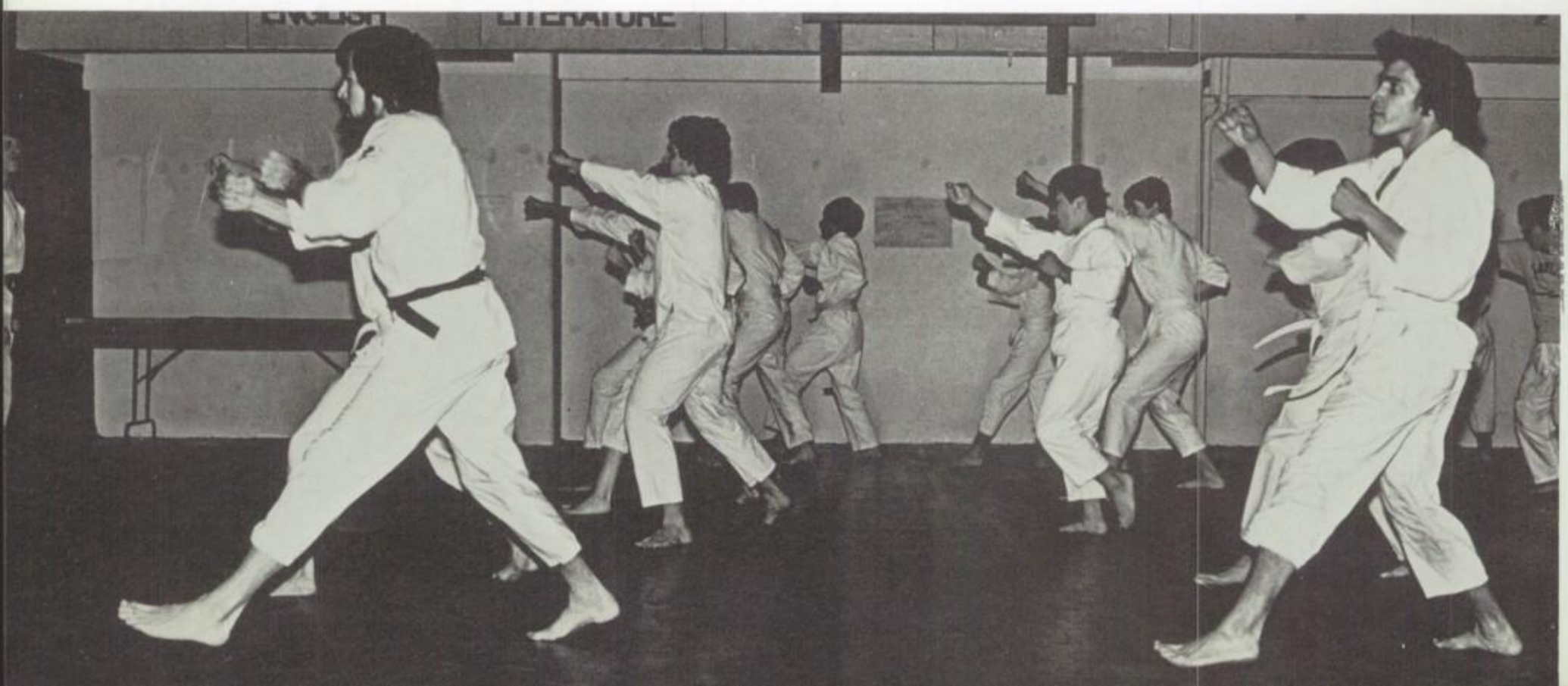

Intramurals

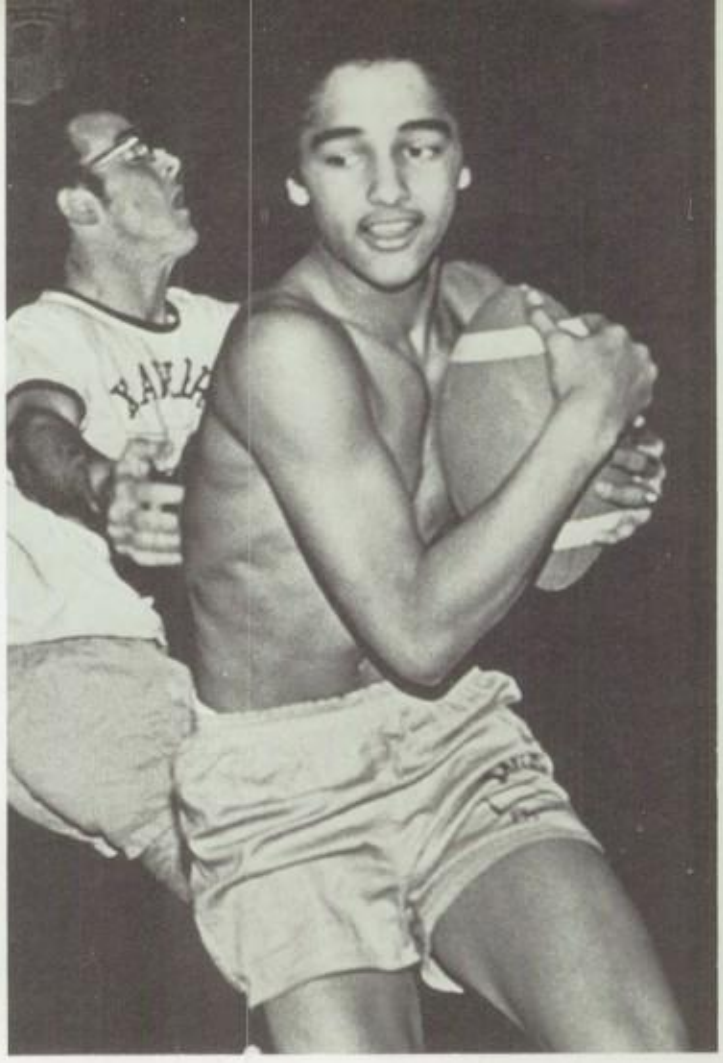

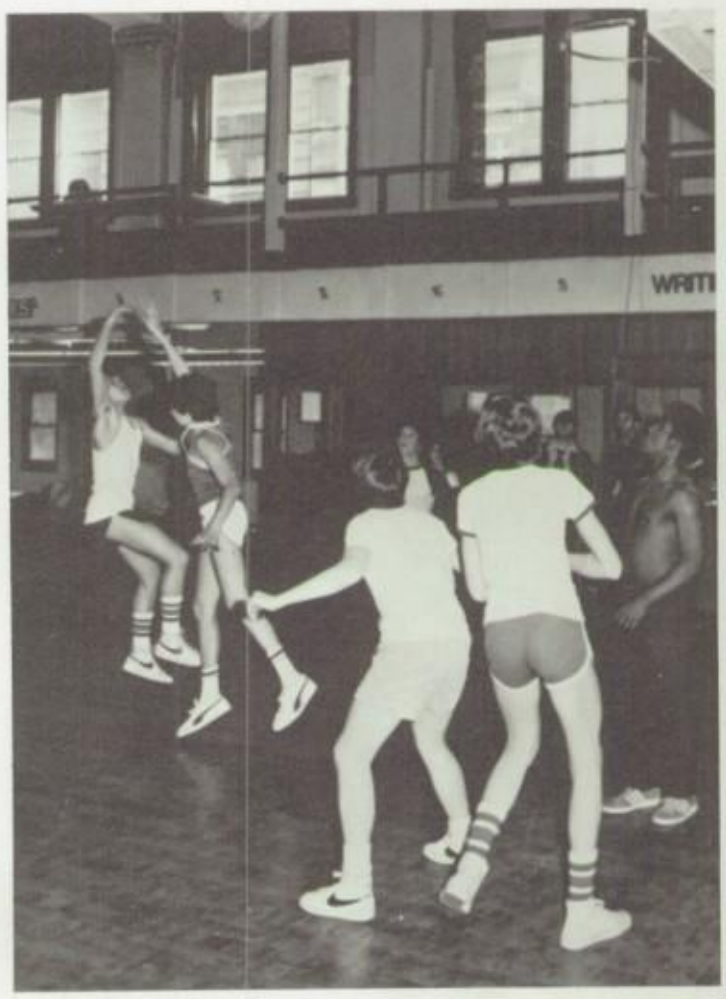

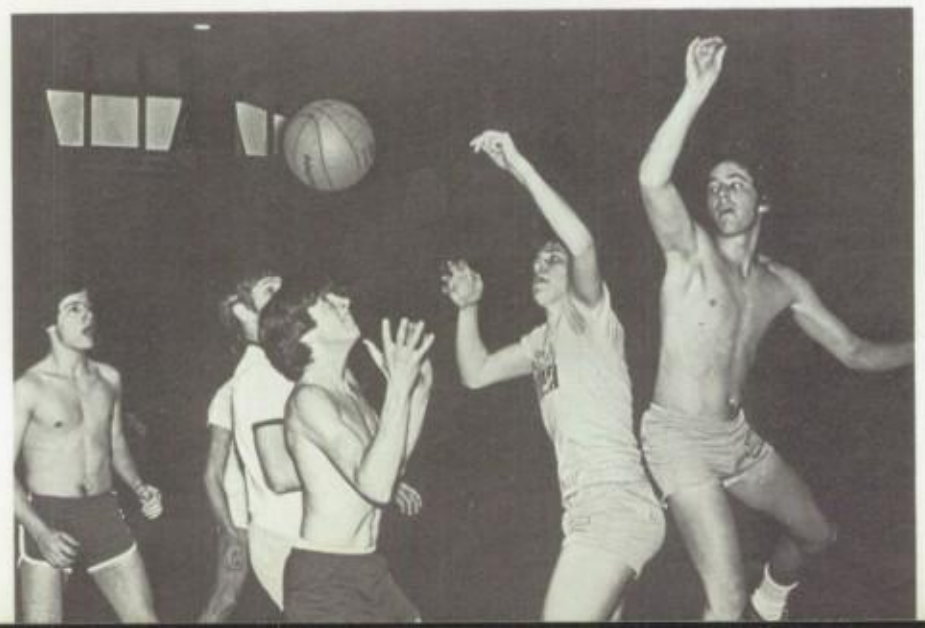

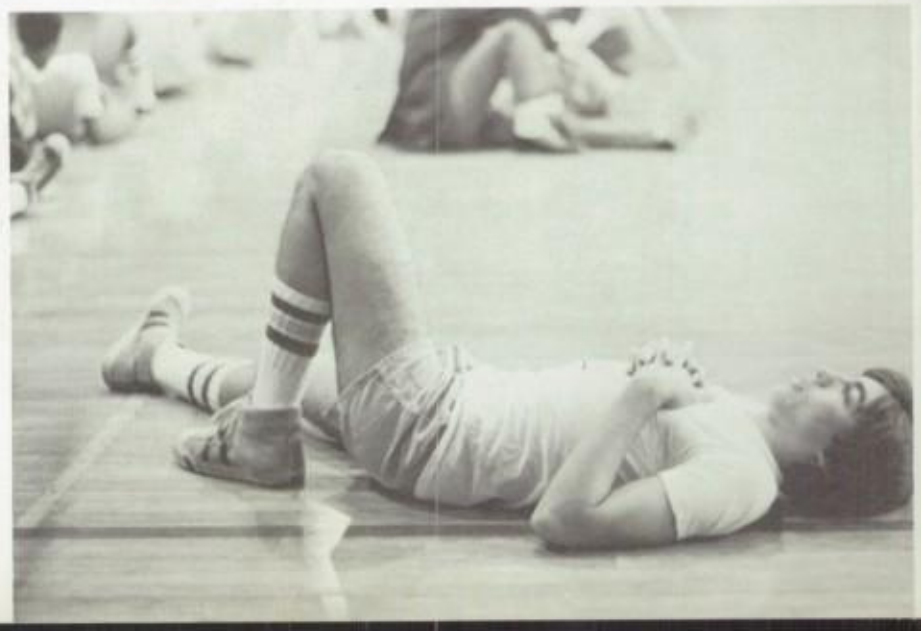

Bowling

L. Lavender, K. Switnicki, T. Czopyk, D. Gadaleta, P. Tyner, Fr. Boller, S.J.

For the last few years Xavier has had an enthusiastic group of students involved in its intramural bowling program. This year, however, bowling has returned to the Xavier sports' scene on an interscholastic level. Through the combined efforts of Fr. Kenneth Boller and Intramural President Junior Ken Switnicki, Xavier has placed a powerful team in the Catholic High School League.

In the fall the team realized that its first year would be a challenging one, but led by Seniors Lance Lavender, Bill Materese and Perry Tyner, and Captain Ken Switnicki, the team marched to victory after victory. The team was rounded out by the consistent performances of Juniors Terry Czopyk and Dominick Gadaleta.

After a narrow opening loss to defending champion Mt. St. Michael, Xavier strung together victories over Cardinal Hayes, All Hallows, St. Nicholas of Tolentine, Rice and St. Agnes, while compiling a winning percentage of .688 in the first half of the year.

Much of the credit for the Bowling Team's success must be attributed to Fr. Boller. Despite his very busy schedule and his responsibility for the entire co-curricular program, he always seemed to find the time to encourage the team and plan with it the overall structure, not only of the team, but also of the entire intramural bowling program. With such a fine beginning, the team can only hope for even greater success in the future.

Xavier has given us moments of great joy.

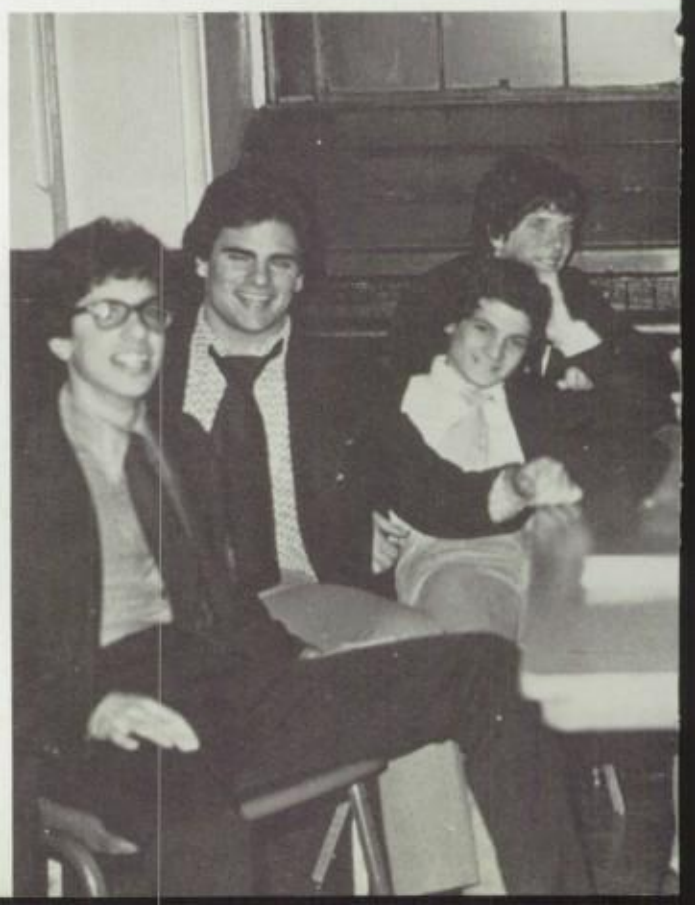

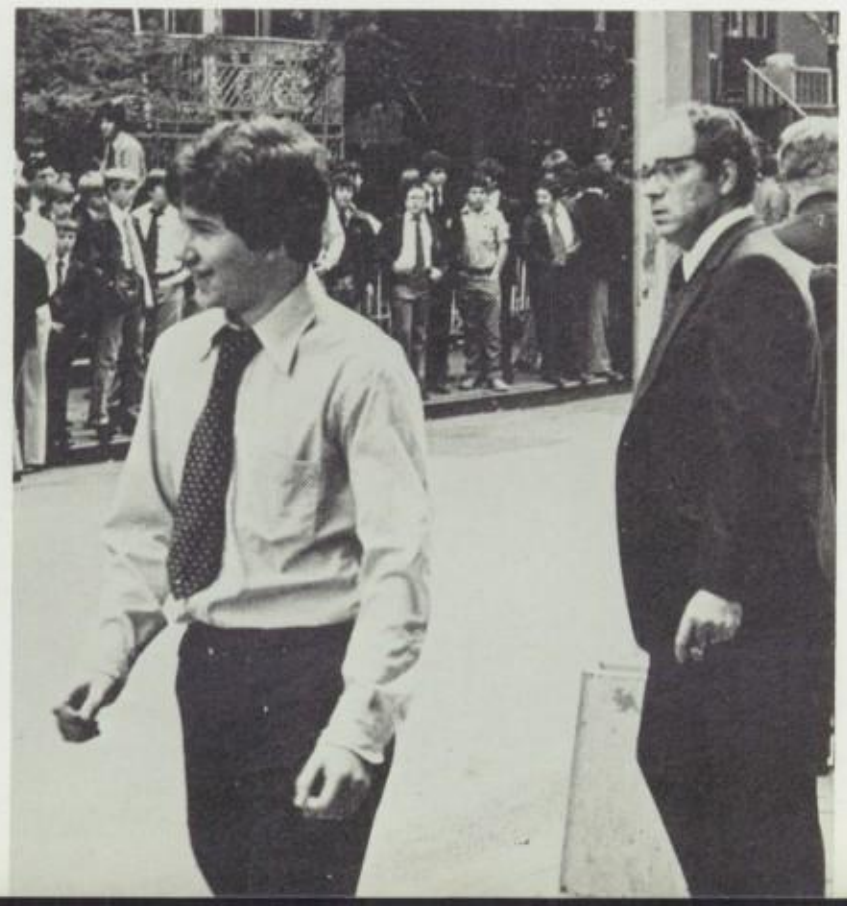

We now hope to live what we have

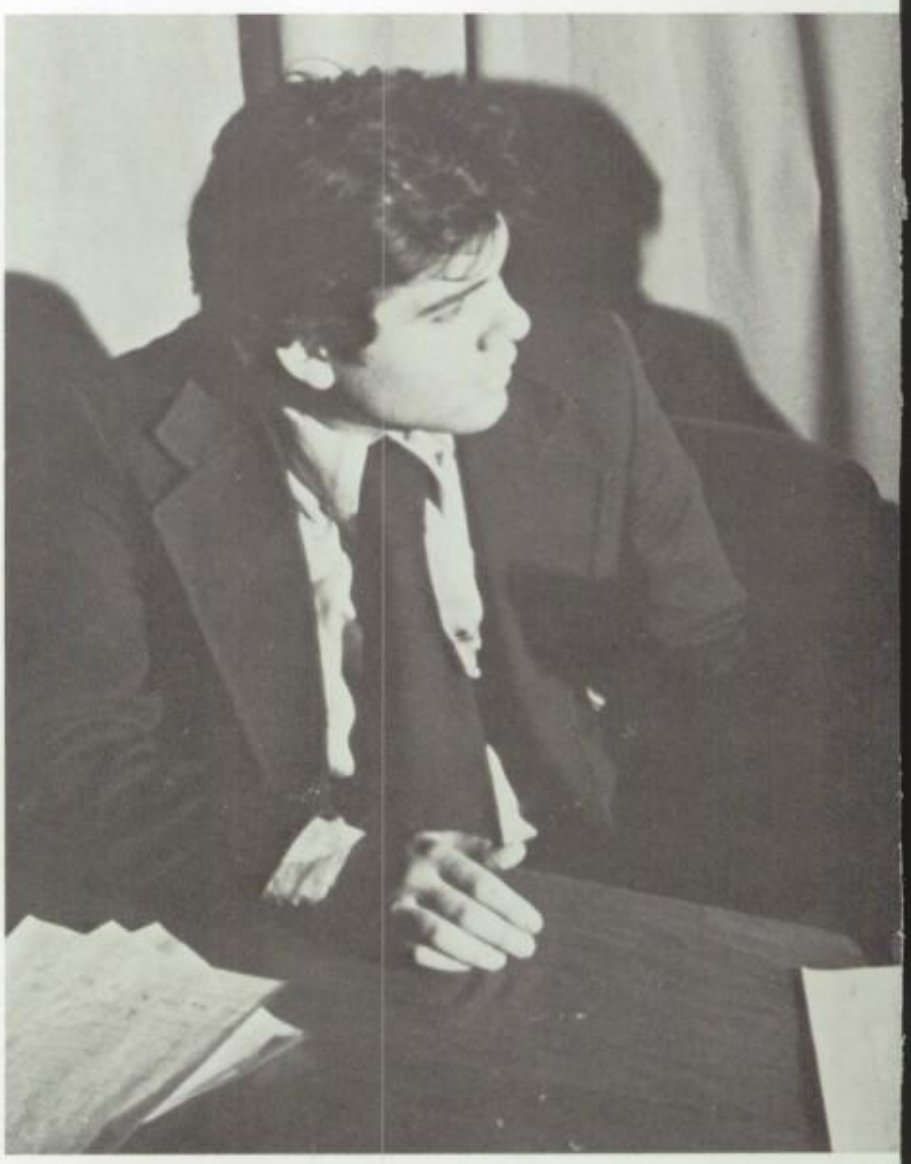

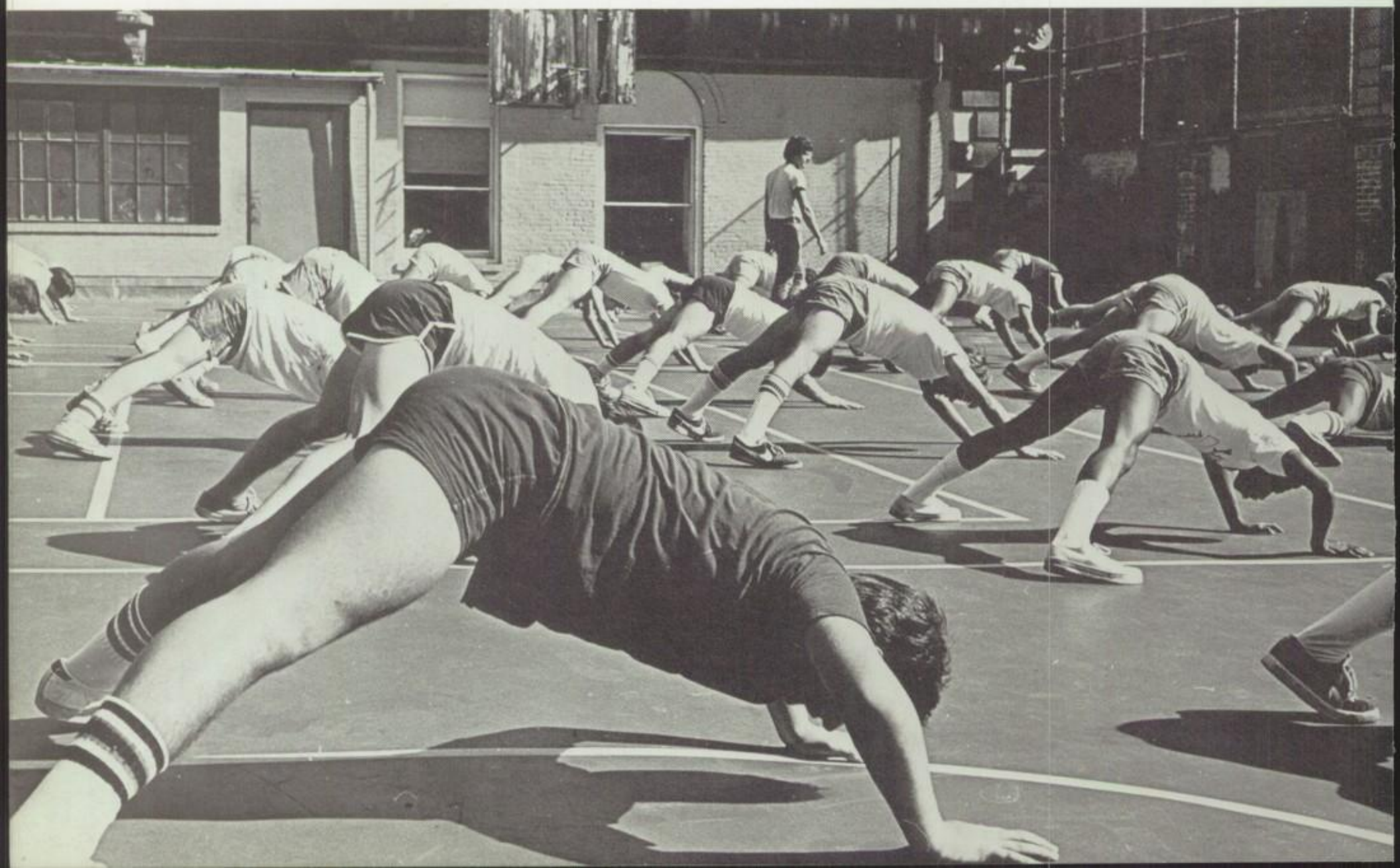

learned here.

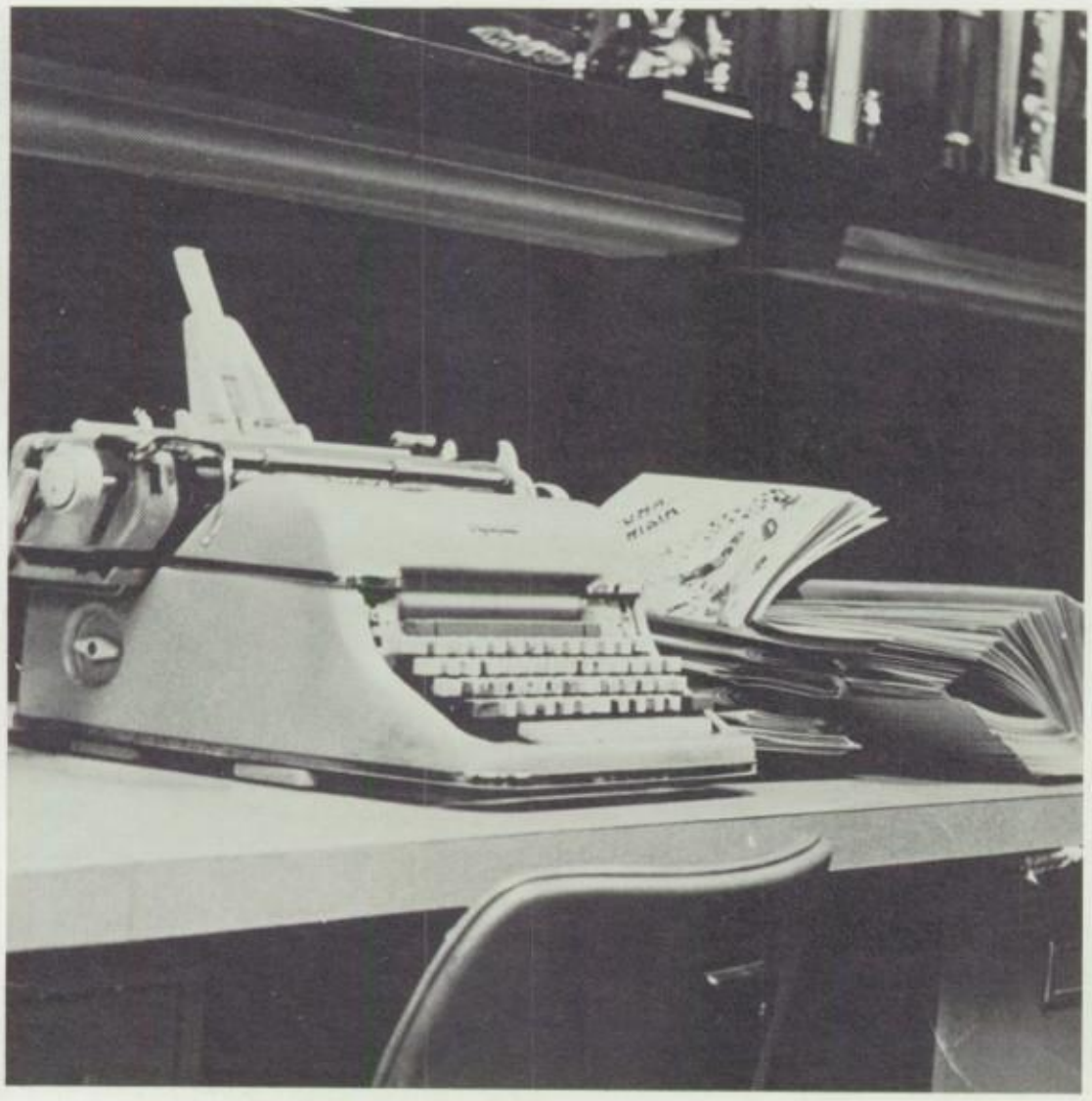

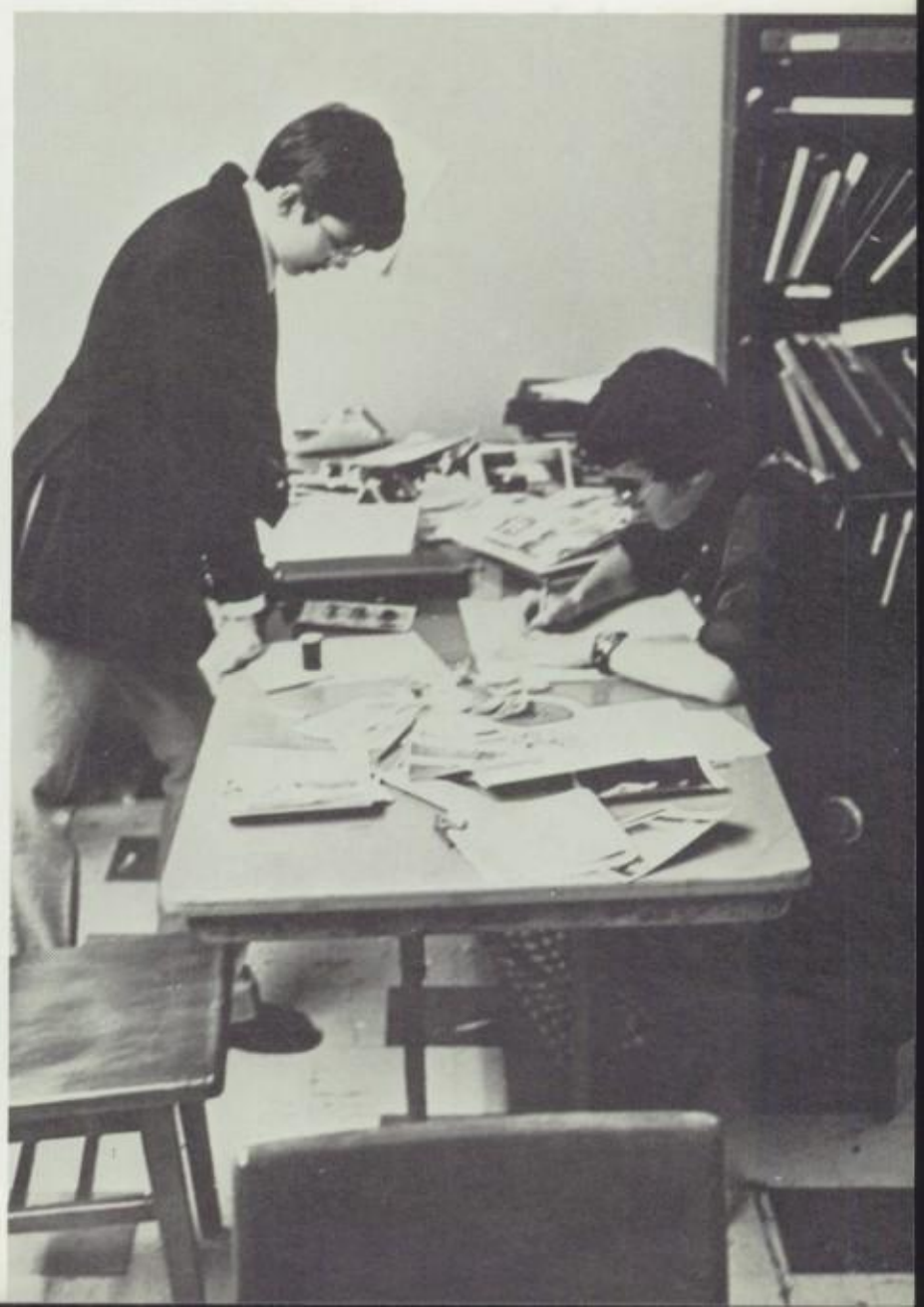

Where we go from here
is our responsibility.

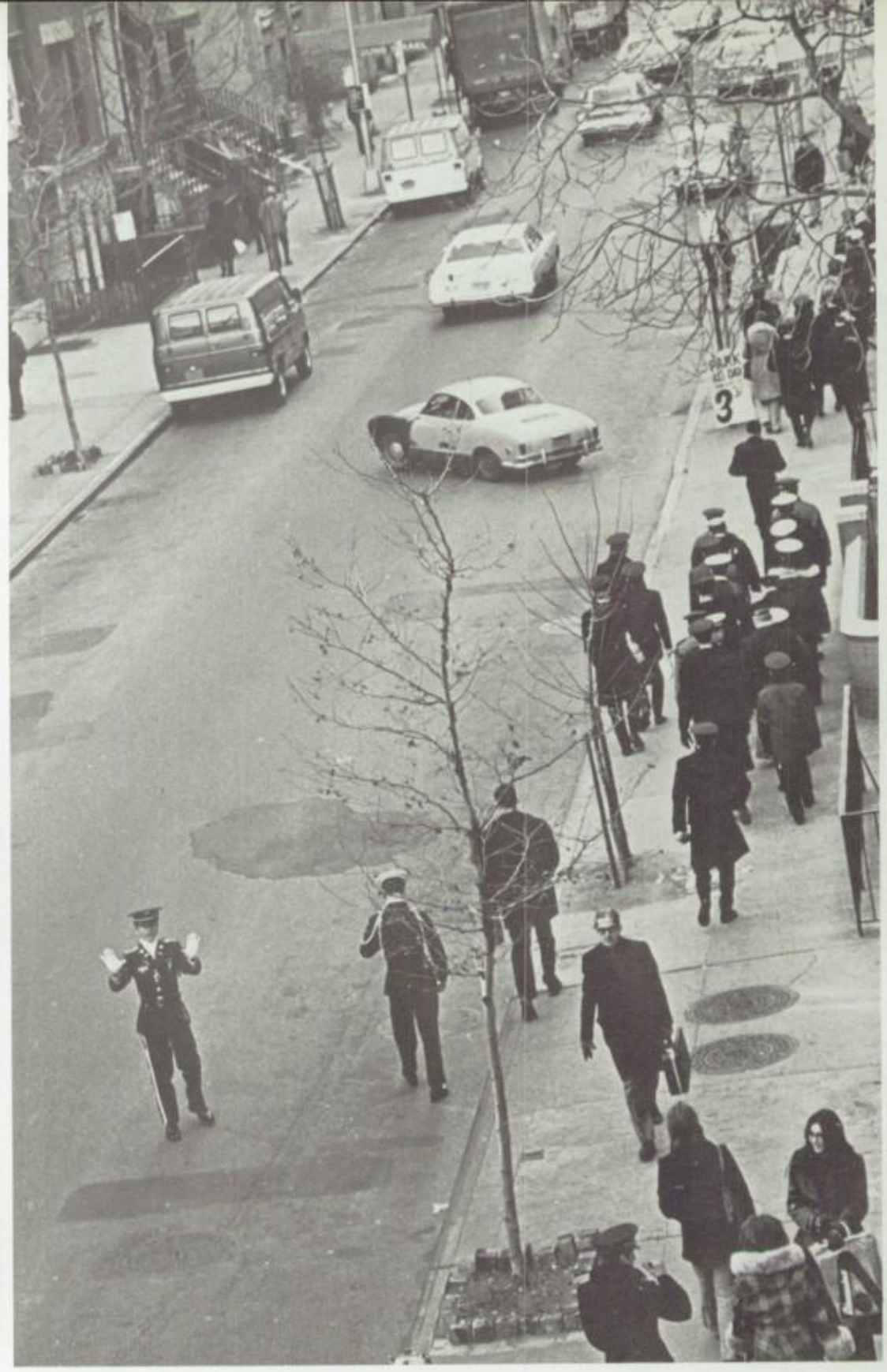

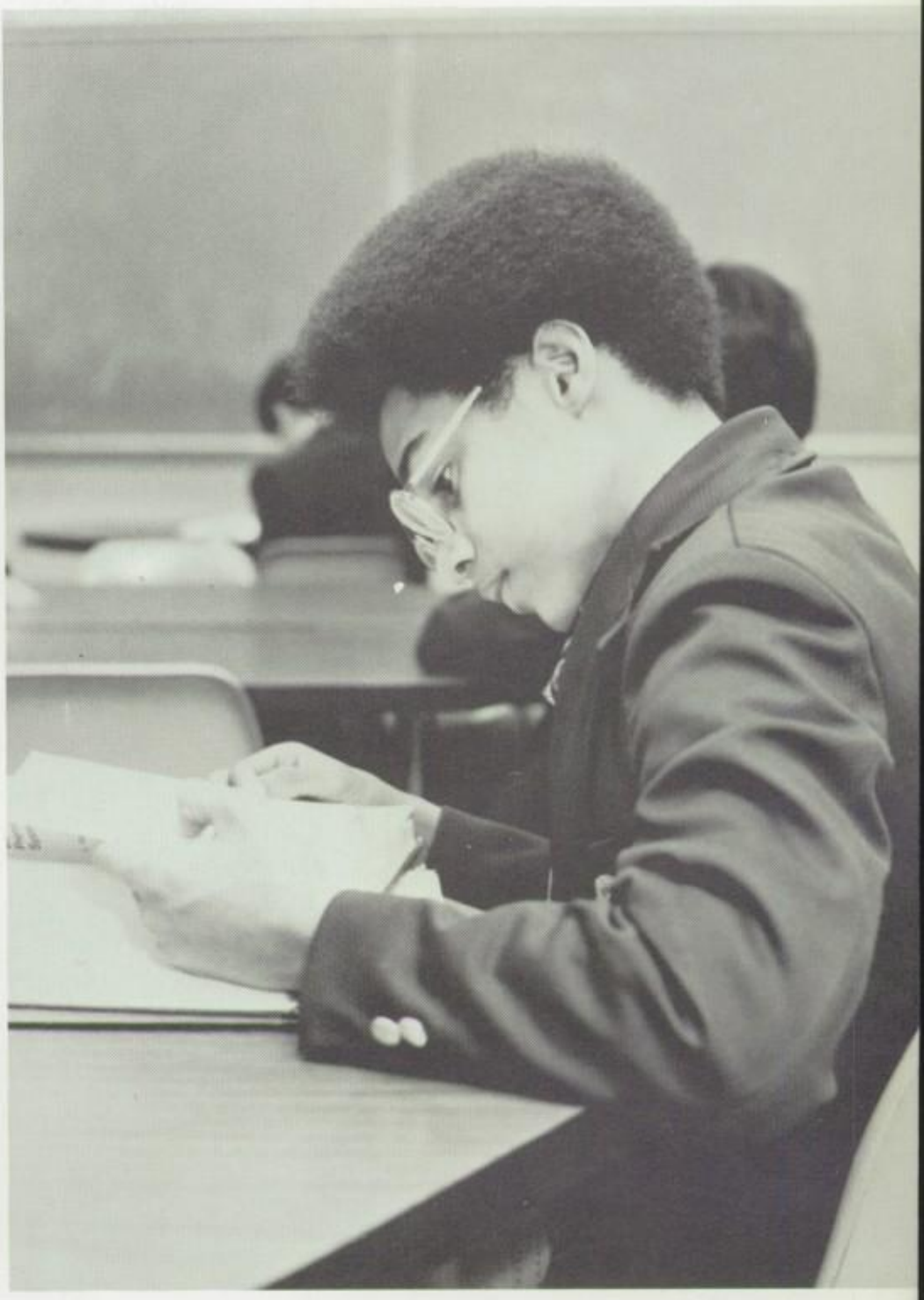

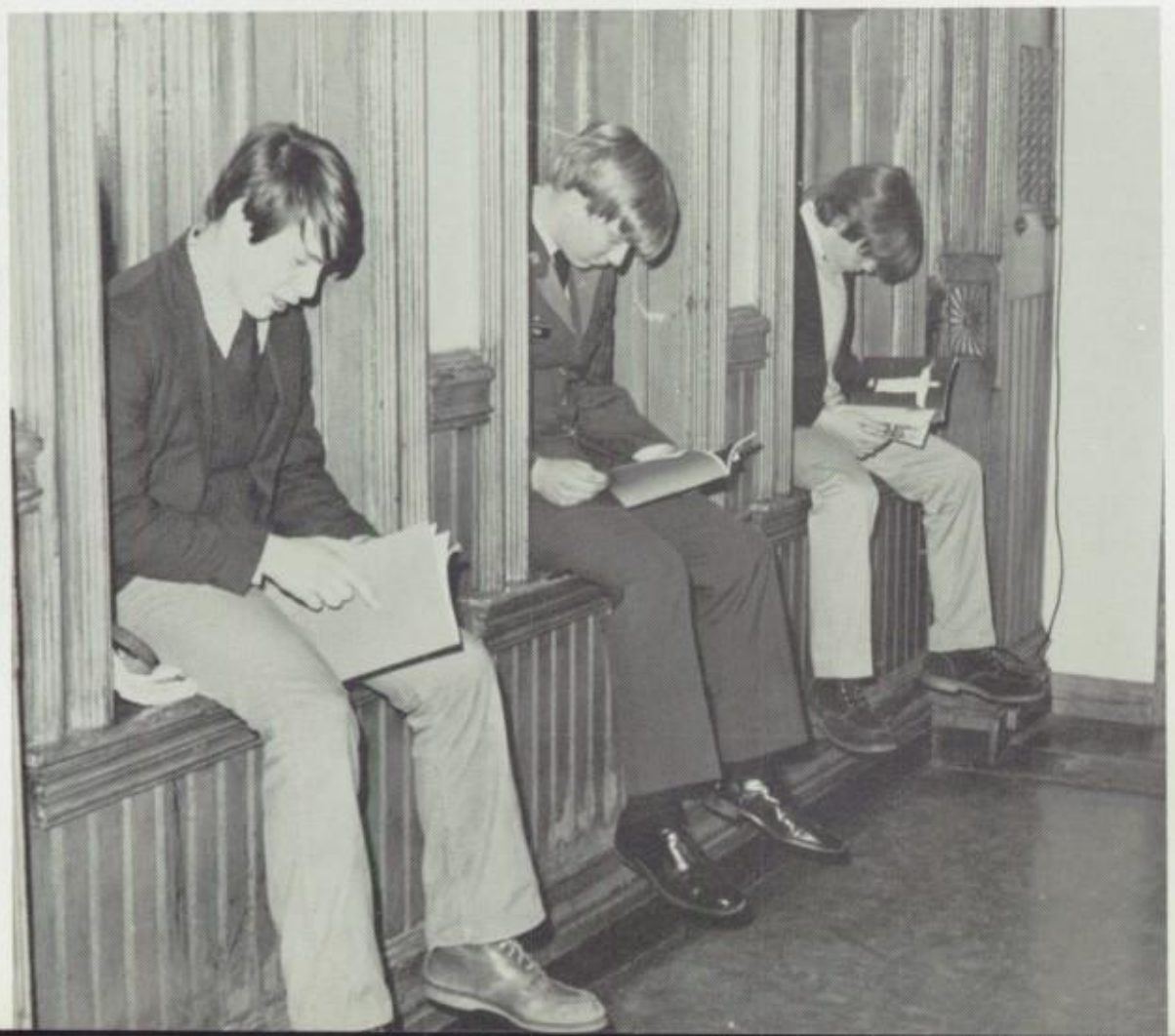

Senior Directory

ABERNETHY, JOSEPH P.
819A Fifth Avenue
Brooklyn, N.Y. 11232
Dramatics 1, 2, 4; Swimming 1, 2, 3, 4; Intramurals 1, 2, 3, 4.

AMADOR, MARIO
135 Sullivan Street
New York, N.Y. 10012
Vanguard 1, 2, 3, 4.

APOSTOLAKIS, JOHN
1503 First Avenue
New York, N.Y. 10021
Intramurals 2, 3, 4.

AQUINO, JOSE A.
72-20 32 Avenue
Jackson Heights, N.Y. 11370
Military Club 1; X-Squad 1; Radio Club 1; Vanguard 2, 3, 4; Photography 3, 4; Intramurals 1, 2, 3, 4.

BAKOS, ROBERT
31-74 29 Street
Long Island City, N.Y. 11106

BECKETT, THOMAS A.
250-15 40 Avenue
Little Neck, N.Y. 11363
Bookstore 1, 2, 3, 4; Drama 3; Band 1, 2, 3, 4; Game Group 4; Student Government 1; Newspaper 2, 3, 4; Intramurals 1, 2, 3, 4.

BELFIORE, ERNEST
52-67 73 Street
Maspeth, N.Y. 11378
Rifle Team 1, 2, 3, Capt. 4.

BENYA, ROBERT
185 Park Hill Avenue
Staten Island, N.Y. 10304
Basketball 1, 2; Commons Committee 4; Intramurals 1, 2, 3, 4.

BILODEAU, KEVIN
35-33 29 Street
Astoria, N.Y. 11106
Track 3; Rugby 3, 4.

BLANGIARDO, FRANK
228 Mott Street
New York, N.Y. 10012
Football 2, 3, 4; Student Government 4.

BONNER, EDWIN J.
45 Rockledge Road
Montville, N.J. 07045
Radio Club 1, 2, 3, 4; Track 2; Math Club 2, 3; Military Affairs 1; Intramurals 1, 2, 3, 4.

BOOTHBY, WARREN K.
98 Cypress Avenue
Bogota, N.J. 07603
Newspaper 1; Bookstore 2; Bowling 4.

BRENNEIS, MARK
155 Inwood Avenue
Upper Montclair, N.J. 07043
Cross Country 1, 2; Track 1, 2; Chess Club 2.

BROWN, Jr., ARTHUR N.
510 East 23 Street
New York, N.Y. 10010
Tennis Club 3; Intramurals 2, 3.

BURNS, SEAN MICHAEL
18 Park Court
Staten Island, N.Y. 10301
Yearbook 4; Bowling 1, 2, 3, 4; Intramurals 1, 2, 3, 4.

BURNS, SEAN P.
34-15 31 Avenue
Astoria, N.Y. 11106
Golf 4; Intramurals 1, 2, 3, 4.

BYRNE, TIMOTHY
106-20 Shore Front Parkway
Rockaway Park, N.Y. 11694
Football 2, 3, 4; Commons Committee 4; Yearbook 4; Karate 4; Dance Committee 4; Intramurals 1, 2, 3, 4.

CAHILL, JAMES
14 Stuyvesant Oval
New York, N.Y. 10009
Stage Crew 1, 2, 3, Manager 4; Band 2, 3; M.P.'s 2; Dramatics 2; Social Life Committee 1, 2, 3; Intramurals 1, 2, 3, 4.

CALLAHAN, WILLIAM
113 Bay Tenth Street
Brooklyn, N.Y. 11228
Folk Group 2, 3, 4; Newspaper 1, 2, 3, Editor 4; Golf Capt. 3, 4; Track 1; Commons Committee 4; Yearbook 4; Intramurals 1, 2, 3, 4.

CAMPANELLI, DAVID
249 Bay 23 Street
Brooklyn, N.Y. 11214
Football 1, 2, 3, 4.

CARLUCCI, JOHN
68 Devoe Street
Brooklyn, N.Y. 11211

CARUSO, RANDY L.
139 West 82 Street
New York, N.Y. 10024
Military Club 1, 2, 3, 4; Student Government 1, 2, 3, 4; Photo Staff 1, 2, 3, 4; Football 2, 3; Shotput 2, 3; Audio-Video Club 1, 2, 3; Chess Club 1; Drama 3, 4; Intramurals 1, 2, 3, 4.

CASAZZA, EDWARD
50-36 40 Street
Long Island City, N.Y. 11104
X-Squad 1, 2, 3, 4; Military Club 1, 2, 4; S.O.S. 1, 2, 3, 4; Intramurals 1, 2, 3, 4.

CASTELLS, PAUL
32-25 74 Street
Woodside, N.Y. 11370
Band 1, 2; M.P.'s 2, 3; Military Club 1, 2, 3, 4; Radio Club 2, 3, 4; Chess Club 2.

CAVAZZINI, JOSEPH
149-33 22 Avenue
Whitestone, N.Y. 11357
Military Club 1, 2, 3, 4; M.P.'s 2, 3; Student Government 3, 4; Radio Club 2, 3; Track 2, 3, 4; Cross Country 2, 3, 4; Intramurals 1.

CELESTIN, ROBERT A.
626 Carlton Avenue
Brooklyn, N.Y. 11238
Vanguard 1, 2, 3, 4; Band 1, 2, 3; Newspaper 4; Library Staff 4; Karate Club 4; H.A.P. 1, 2, 3, 4; Bowling 1, 2, 3, 4; Intramurals 1, 2, 3, 4.

CHARLES, MARIO
417 Neckar Avenue
Staten Island, N.Y. 10304
Football 1; X-Squad 2, 3, 4; Vanguard 1, 2, 3, 4; Military Club 2, 3, 4; Student Government 1; Intramurals 1, 2, 3, 4.

CHIN, WILLIAM
20 Monroe Street
New York, N.Y. 10002
Photo Staff 1, 2; Karate 4; Bowling 2, 3, 4.

CIANCIMINO, DAVID
223 Avenue J
Brooklyn, N.Y. 11230
Math Club 1; Library Staff 4; Bowling 2.

CIMPERMAN, MARK
34 Aldershot Lane
Manhasset, N.Y. 11030
Rugby 3, 4; Newspaper 4; Yearbook 4; Intramurals 1, 2, 3, 4.

COLON, EDWARD
30-24 42 Street
Astoria, N.Y. 11103
Dance Committee 1; Intramurals 1, 2, 3, 4.

CONTE, PAUL
7-43 127 Street
College Point, N.Y. 11356
Intramurals 1, 2, 3, 4.

CORSELLO, GLEN D.
145 West 71 Street
New York, N.Y. 10023
Photo Staff 1, 2, 3, President 4.

COSTELLO, MARK
271 Central Park West
New York, N.Y. 10024
Yearbook 4; Intramurals 1, 2, 3, 4.

COYLE, SEAN
209 Floral Boulevard
Floral Park, N.Y. 11001
Swimming 1, 2, 3, Capt. 4; Rugby 3, 4; Student Government 3, Chairman 4; Newspaper 3, 4; Dance Committee 3, 4; Intramurals 1, 2, 3, 4.

CREDLE, CHARLES K.
167-50 125 Street
Richmond Hills, N.Y. 11419
Library Staff 1, 2; H.A.P. 1, 2, 3, 4; Track 2, 3, 4; Vanguard 1, 2, 3, 4; Band 1; Supply Corp. 1, 2; Intramurals 1, 2, 3, 4.

CROCOLL, EDWIN
306 East 82 Street
New York, N.Y. 10028
Hockey Club 3, 4.

CURRAN, KEVIN
25-29 85 Street
Jackson Heights, N.Y. 11370
Basketball 1, 2, 3, 4.

DALY, JAMES
51-14 Overbrook Street
Douglaston, N.Y. 11362
Basketball 1, 3, 4.

DALY, MATTHEW
2713 Avenue N
Brooklyn, N.Y. 11210
Swimming 1, 2, 3, 4.

DANIELE, EDWARD
53 Devoe Street
Brooklyn, N.Y. 11211

DANIELS, WILLIAM
1385 Fifth Avenue
New York, N.Y. 10029
Vanguard 3, 4; Football 4; Intramurals 1, 2, 3, 4.

D'ARIENZO, PETER
106 Skillman Avenue
Brooklyn, N.Y. 11211
Math Club 1; Newspaper 2, 3, 4; Dramatics 4; Intramurals 1, 2, 3, 4.

DE CABO, HARRY
251 West 92 Street
New York, N.Y. 10025
Military Club 2; Bowling 1; Karate 4.

DELGADO, WILLIAM
320 17 Street
Union City, N.J. 07087
Photo Staff 4.

DEL TERZO, MICHAEL
33 Fifth Avenue
New York, N.Y. 10003
Chess Club 3, 4; Audio-Video Club 3, 4; Library Staff 4; Social Life Committee 1, 2; French Club 4; Intramurals 1, 2, 3, 4.

DENNEHY, JOSEPH
15 Stuyvesant Oval
New York, N.Y. 10009
Commons Committee 3, 4; Intramurals 1, 2, 3, 4.

DE SANTIS, FRANK
659 84 Street
Brooklyn, N.Y. 11228
Karate 4; Yearbook 4; Literary Club 4; Intramurals 1, 2, 3, 4.

DIAZ, GEORGE
146 Heyward Street
Brooklyn, N.Y. 11206
Yearbook 4; Vanguard 1, 2, 3, 4; Drama 3, 4; Intramurals 1, 2, 4.

DI CARLO, RICHARD
51 Dikeman Street
Brooklyn, N.Y. 11231
Library Staff 4; Intramurals 1, 2, 3, 4.

DI GIACOMO, JOHN
1 Pryer Place
New Rochelle, N.Y. 10804
Football 1, 2, 3, 4; Intramurals 1, 2, 3, 4.

DIORIO, RONALD
104 West Houston Street
New York, N.Y. 10012
Intramurals 1, 2, 3, 4.

DISCEPOLO, CARL
1623 Third Avenue
New York, N.Y. 10028

DOLAN, DOUGLAS
240 East 55 Street
New York, N.Y. 10022
Chess Club 1; Military Club 1, 2; Graphic Arts Club 1, 2; Science Club 1.

DOYLE, BRENDAN
8 Stuyvesant Oval
New York, N.Y. 10009
Swimming 1, 2, 3, 4.

DUNN, CHARLES
449 East 14 Street
New York, N.Y. 10009
Graphic Arts Club 1; Rifle Team 2, 3, 4; Radio and Electronics Club 2, 3, 4; Military Club 2, 3; Color Guard 2, 3.

DWYER, THOMAS
522 East 20 Street
New Yrok, N.Y. 10009
Basketball 1; Intramurals 1, 2, 3, 4.

EAGLETON, JAMES B.
2 Horatio Street
New York, N.Y. 10014
Intramurals 1, 2, 3, 4.

EATON, MARK
2538 East 19 Street
Brooklyn, N.Y. 11235
Track 1, 2, 3, 4; Cross Country 1, 2, 3, 4; Student Council 2, 3; Intramurals 1, 2, 3, 4.

EDWARDS, GERALD A.
136 Waverly Place
New York, N.Y. 10014
Intramurals 1, 2, 3, 4; Yearbook 4.

ESPOSITO, ENRICO
176 Conselyea Street
Brooklyn, N.Y. 11211
Football 1, 2, 3, 4; Student Council 4; Rugby 3, 4; Intramurals 1, 2, 3, 4.

ESPOSITO, JOHN
104 West 13 Street
New York, N.Y. 10011
Military Club 1, 2, 3, 4; Band 1, 2, 3, Drum Major 4; Chess Club 1, 2, 3, 4; Library Staff 4; Audio-Video Club 2, 3; Bookstore 3, 4; Intramurals 1, 2, 3, 4.

FABIAN, MARTON A.
97 Hale Avenue
Brooklyn, N.Y. 11208
Photo Staff 3, 4.

FERGUSON, TERENCE
121 West 11 Street
New York, N.Y. 10011
Football 3, 4; Intramurals 1, 2, 3, 4.

FERRARA, LUCAS A.
29-02 Newtown Avenue
Long Island City, N.Y. 11102
Student Council 1, 2, 3, Chairman 4; Audio-Video Club 2, 3, Co-Chairman 4; Dramatics 3, 4; Newspaper 1; National Honor Society 3, 4.

FESTA, WILLIAM
40 MacDougal Street
New York, N.Y. 10012
Bowling 1; Photo Staff 1; Intramurals 1, 2, 3, 4.

FITZGIBBONS, JOHN
84-12 35 Avenue
Jackson Heights, N.Y. 11372
Tennis Club 3; Library Staff 4; Commons Committee 4; Intramurals 1, 2, 3, 4.

FLORES, ROBERT A.
50 Logan Street
Brooklyn, N.Y. 11208
H.A.P. 1, 2, 3, 4; Football 2; Vanguard 1, 2, 3, 4; Karate Club 4; Library Staff 1; Intramurals 1, 2, 3, 4.

FOLEY, PATRICK
98 East Fourth Street
Brooklyn, N.Y. 11218
Football 2, 3, 4; Supply Corps 1, 2, 3; Newspaper 1, 3, 4; Military Club 1, 2; Intramuals 1.

FRASCA, LAWRENCE
453 FDR Drive
New York, N.Y. 10002
Student Government 1; Library Staff 4; Intramurals 1, 2, 3, 4.

FURBEE, EDWARD
88-70 Ransom Street
Bellrose, N.Y. 11426
Radio Club 3, 4; Dance Committee 3, Co-Chairman 4; End of the World Club 3, President 4; Military Club 1, 2, 3, 4.

FUSARO, JOSEPH M.
8611 14 Avenue
Brooklyn, N.Y. 11228
Football 1, 2, 3, 4; Intramurals 1, 2, 3, 4.

GALLEGO, RICHARD A.
231 West 21 Street
New York, N.Y. 10011
Rifle Team 1, 2, 3, 4; Library Staff 1, 2, 3, 4; Chess Club 1; Intramurals 1, 2.

GARGIULO, MICHAIL L.A.
301 East 21 Street
New York, N.Y. 10010
Newspaper 3, 4; Football 2; S.O.S. 1, 4; Intramurals 1, 4.

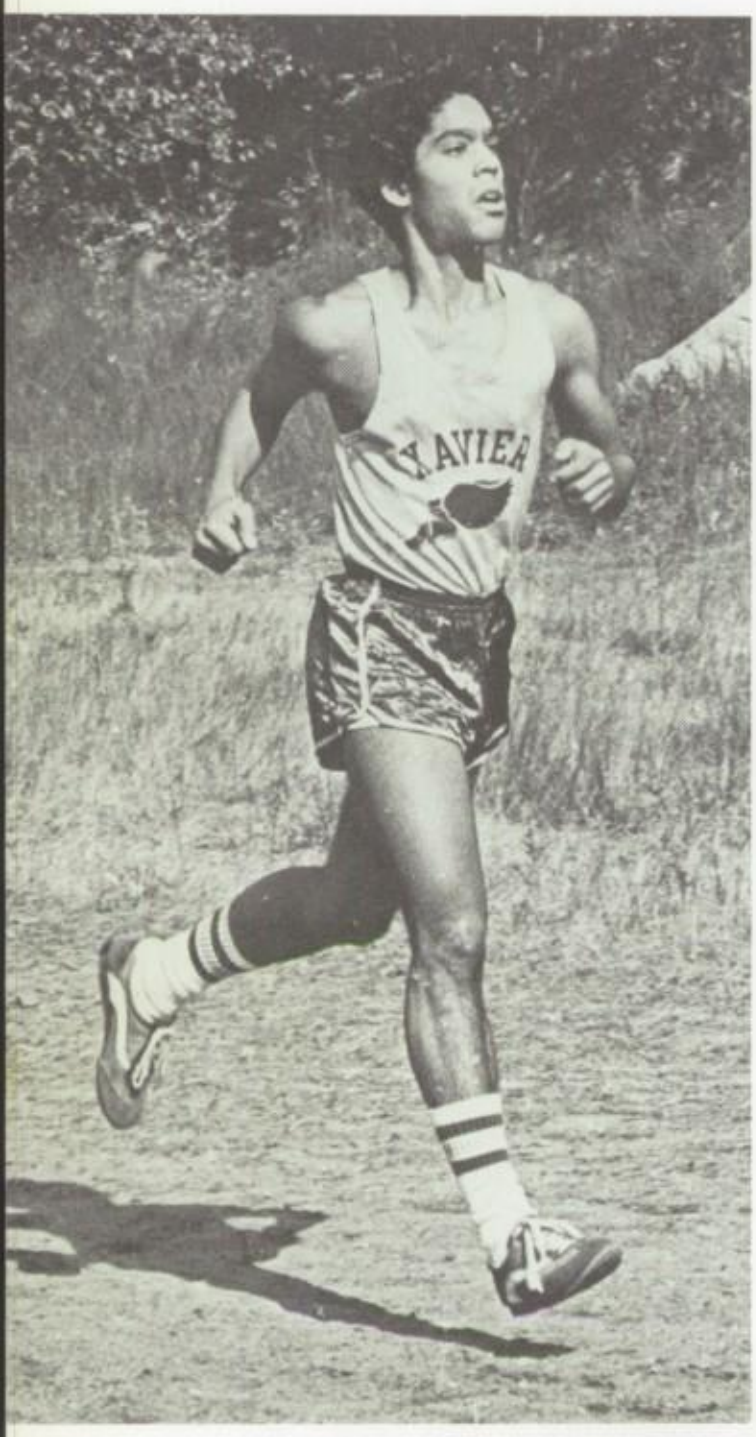

GLEASON, JUDE V.
430 West 125 Street
New York, N.Y. 10027
Vanguard 1, 2, 3, 4; Basketball 1, 2, 3, 4; Library Staff 4; H.A.P. 1, 2, 3, 4; Intramurals 1, 2, 3, 4.

GOERKE, CHARLES
56-15 206 Street
Bayside, N.Y. 11364
Swimming 1, 2, 3, 4; Intramurals 1, 2, 3, 4.

GOLDNER, MARK
25 Clauss Street
Carteret, N.J. 07008
Student Council 1; Football 2, 3, 4; Rugby 3, 4; Military Club 1, 2, 3.

GREENE, JOSEPH R.
1629 East 54 Street
Brooklyn, N.Y. 11234
Track 1, 2, 3, 4.

GREENWOOD, FRANCIS
12 Beekman Street
Inwood, N.Y. 11696
Football 1, 2; Commons Committee 4; Yearbook 4; Intramurals 4.

GRUBB, GARY
90-08 63 Avenue
Rego Park, N.Y. 11374
Basketball 1, 3, 4; Intramurals 1, 3, 4.

GRZEGORSKI, JOSEPH
1135 78 Street
Brooklyn, N.Y. 11228
Track 1; Audio-Video 2, 3, President 4; M.P.'s 2, 3, 4; Military Club 4.

GUGLIELMO, PAUL
510 East 20 Street
New York, N.Y. 10009
Track 1, 2, 3, 4; Cross Country 2, 3; Intramurals 1, 2, 3, 4.

HAFFEY, PETER G.
525 Sixth Avenue
Brooklyn, N.Y. 11215
Social Life Committee 3, 4; Track 2; Drama 1; Intramurals 1, 2, 3, 4.

HALIKIAS, JOHN
2101 Brown Street
Brooklyn, N.Y. 11229
Audio-Video Club 1; Band 1, 2, 3, 4.

HAN, THAO
97 Third Avenue
New York, N.Y. 10003

HANAFIN, KARL
401 Kiva Place
Somerville, N.J. 08876
Military Club 1, 2, 3; Radio Club 1, 2, 3, 4; Math Club 1; Supply Corp 1, 2, 3.

HANRAHAN, KEVIN
One Stuyvesant Oval
New York, N.Y. 10009
Cross Country 2, 3, Captain 4; Track 1, 2, 3, 4; Intramurals 1, 2, 3, 4.

HASKINS, BOB
228 Seminole Lane
Franklin Lakes, N.J. 07417
Football 1, 2, 3, 4; Basketball 2, 3, 4; Student Council 2, 3, 4; Dramatics 1, 3; Newspaper 1, 2, 3, 4; Intramurals 1, 2, 3, 4.

HAYES, PETER J.
1244A 77 Street
Brooklyn, N.Y. 11228
Track 1; Newspaper 3, 4; Math Club 2; Basketball Mgr. 3; Photo Club 2; Intramurals 1, 2, 3, 4.

HIDAR, PAUL
7222 Colonial Road
Brooklyn, N.Y. 11209
Football 3; Library Staff 3, 4; Intramurals 1, 2.

IESU, DANNY
35 Carmine Street
New York, N.Y. 10014
Basketball 1, 2, 3, 4; Intramurals 1, 4.

JOYCE, EUGENE
518 Eighth Street
Brooklyn, N.Y. 11215
Swimming 1, 2, 3, 4; Student Council 1, 2, 3, 4; Yearbook 4; Intramurals 1, 2, 3, 4.

KAPP, JOHN J.
128 Cooper Avenue
Upper Montclair, N.J. 07043
Speech Club 1, 2, 3, 4; Hockey Club 3; Intramurals 1, 2, 3, 4.

KEHOE, MICHAEL
8400 Shore Front Parkway
Rockaway Beach, N.Y. 11693
Social Life Committee 3, Co-Chairman 4; Commons Committee 4; Intramurals 1, 2, 3, 4.

KELLY, JOE
216 Beach 125 Street
Rockaway Parkway, N.Y. 11694
Basketball 1; Intramurals 1, 2, 3, 4.

KENNY, ROBERT
21-64 33 Street
Astoria, N.Y. 11105
Military Club 1, 2, 3, 4; Chess Club 3, 4; Intramurals 4.

KHAN, MICHAEL
3016 Avenue I
Brooklyn, N.Y. 11210
Math Club 1, 2; Audio-Video Club 3; Collectors' Corner 1.

KIM, SAUNG S.
515 West 59 Street
New York, N.Y. 10019
Swimming 1, 2; Student Council 1, 2, 3; Chess Club 4; Math Club 2, 4.

KING, GEORGE
251 East 49 Street
New York, N.Y. 10017
Military Club 1, 2; Speech Club 1, 2, 3, 4; Football 2, 3; Track 3, 4; Cross Country 4.

KLEMENTOWICZ, PAUL
1044 Manhattan Avenue
Brooklyn, N.Y. 11222
Track 1, 2, 3, Captain 4; Cross Country 4; Intramurals 1, 2, 3, 4.

KNIFFEN, DONALD
281 Avenue C
New York, N.Y. 10009
Photo Staff 1; Student Government 1; Football 1; Track 1; Drama 2; Audi-Video 4; Intramurals 1, 2, 3, 4.

KNOERR, STEPHEN
36-30 165 Street
Flushing, N.Y. 11358
Library Staff 4; Commons Committee 4; Intramurals 1, 2, 3, 4.

KUHN, RICHARD
68-65 Forest Avenue
Ridgewood, N.Y. 11227

X-Squad 2, 3, 4; Military Club 1, 2, 3, 4; Radio Club 3, 4; Science Club 1.

LACITIGNOLA, JOHN L.
1374 East 18 Street
Brooklyn, N.Y. 11230
Track 1; Basketball 2; Drama 4; Rugby 4; H.A.P. 4; Yearbook 4; Intramurals 1, 2, 3, 4.

LACORAZZA, STEPHEN
77 Sullivan Street
New York, N.Y. 10012
Audio-Video Club 3, 4.

LAVENDER, LANCE
34-43 30 Street
Long Island City, N.Y. 11106
Bowling 1, 2, 3, 4; Track 1; Student Government 4; Library Staff 4; Intramurals 1, 2, 3, 4.

LAWRENCE, RICHARD
7 Peter Cooper Road
New York, N.Y. 10010
Dramatics 1, 2, 3, 4; Audio-Video Club 2, 3, 4; Speech Club 3, 4; Xavier in France 3.

LEARY, WILLIAM
88-29 205 Street
Hollis, N.Y. 11923
Tennis Club 3; Intramurals 1, 2, 3, 4.

LEONE, VINCENT
98 Thompson Street
New York, N.Y. 10012
Basketball 2, 3, 4; Intramurals 1, 2, 3, 4.

LEWIS, LAWRENCE
839A 45 Street
Brooklyn, N.Y. 11220
Military Club 1, 2, 3, 4; Science Club 1; Radio Club 2; End of the World Club 4.

LEYVA, RENE
170 Eighth Avenue
New York, N.Y. 10011
Basketball 1, 2; Band 4; Vanguard 1, 2, 3, 4; Intramurals 1, 2, 3, 4.

LISTROM, ANTHONY P.
55 East Ninth Street
New York, N.Y. 10003
Military Club 1, 2, 3, President 4; Chess Club 1, 2, 3, 4; Band 1, 2; Intramurals 1, 2, 3, 4.

LUCZAK, PAUL
72-41 Loubet Street
Forest Hills, N.Y. 11375
Newspaper 3, 4; Military Club 1; Chess Club 1, 2, 3, 4; Yearbook 4; Bowling 2; Intramurals 1, 2, 3, 4.

McCONNELL, ROBERT
31-57 34 Street
Long Island City, N.Y. 11106
Military Club 1, 2, 3, 4; Collectors' Corner 3, President 4; Supply Corps 1, 2, 3; Intramurals 2, 4.

McDONALD, SEAN
854 70 Street
Brooklyn, N.Y. 11228
Swimming 1; Radio Club 1, 2; Yearbook 4; Intramurals 3.

McDONNELL, BRYAN
46-27 Glenwood Street
Little Neck, N.Y. 11362
Football 1, 2, 3, 4; Basketball 2, 3, 4; Supply Corps 1, 2, 3; Student Government 1, 2, 3, 4; National Honor Society 3; Intramurals 1, 2, 3, 4.

McFADDEN, ROBERT
1050 Park Avenue
New York, N.Y. 10028
Military Club 1; Karate 4.

McGOWAN, STEPHEN T.
63-29 84 Street
Middle Village, N.Y. 11379
Folk Group 2, 3, 4; Supply Corps 3; Radio Club 3, 4; Military Club 2, 3; S.O.S. 2, 3, 4; End of the World Club 3, 4; Dance Committee 4; Yearbook 4.

McLAUGHLIN, JAMES
1917 Newkirk Avenue
Brooklyn, N.Y. 11226
Commons Committee 4; Tennis Club 3; Golf Club 4; Intramurals 1, 2, 3, 4.

McTIERNAN, BRIAN
510 East 20 Street
New York, N.Y. 10009
Basketball 1, 2; Football 3; Golf Club 3, 4; Tennis Club 4; Intramurals 1, 2, 3, 4.

MacDONALD, MICHAEL
119 Justin Avenue
Staten Island, N.Y. 10306
Swimming 1, 2, 3, 4; Student Government 1; Intramurals 1, 2, 3, 4.

MACK, RENE A.
509 East 77 Street
New York, N.Y. 10021
Chess Club 1, 2, 3; Karate 4; Golf Club 4; Intramurals 1, 2, 3, 4.

MAGUIRE, JOHN A.
9 78 Street
Brooklyn, N.Y. 11209
Football 1, 2, 3, 4; Track 2; Drama 1; Intramurals 1, 2, 3, 4.

MALDONADO, GILBERT
809 East Sixth Street
New York, N.Y. 10009
Vanguard 1, 2, 3, 4; H.A.P. 1, 2, 3, 4; Intramurals 1, 2, 3, 4.

MARQUETTI, ROBERT
45 Fleet Walk
Brooklyn, N.Y. 11201
Football 1, 2, 3, 4; Vanguard 1, 2, 3, 4; Band 1; H.A.P. 1, 2, 3, 4; Karate 4; Intramurals 1, 2, 3, 4.

MATARESE, WILLIAM
1059 79 Street
Brooklyn, N.Y. 11228
Military Club 1, 2, 3; Bowling 2, 3, 4; Newspaper 1, 2, 3, 4; Golf Club 3, 4.

MENENDEZ, FERNANDO
529 West 179 Street
New York, N.Y. 10033
H.A.P. 1, 2; Intramurals 1, 2.

MERENYI, THOMAS
164-09 Depot Road
Flushing, N.Y. 11358
Military Club 1, 2, 3, 4; Collectors' Corner 1, 3, 4; Graphic Arts 1, 2, 3, 4; German Club 4; Current Events Club 2; Intramurals 1, 2, 3, 4.

MILLUS, STEVEN J.
220 Rugby Road
Brooklyn, N.Y. 11226
Military Club 3, 4; Chess Club 1, 3; Yearbook 4; Intramurals 1, 2, 3, 4.

MINKO, GLENN
115 Greenpoint Avenue
Brooklyn, N.Y. 11222
Cross Country 1, 2; Track 1, 2; Football 4; Radio Club 2, 3.

MISTRETTA, MICHAEL
27 Prince Street
New York, N.Y. 10012
Intramurals 1, 2, 3, 4.

MOONEY, DONALD
130 Douglas Place
Mount Vernon, N.Y. 10552
Intramurals 1, 2, 3, 4.

MORALES, LUIS
91-01 50 Avenue
Elmhurst, N.Y. 11373
Chess Club 1, 2, President 3, 4; Track 2, 3, 4; Football 1, 2, 4; Intramurals 1, 2, 3, 4.

MORAN, JOHN JAMES
199-10 33 Avenue
Flushing, N.Y. 11358
Track 1, 2, 3, 4; Cross Country 1, 2, 3, 4; Library Staff 4.

MOREO, PETER
71-50 Loubet Street
Forest Hills, N.Y. 11375
Commons Committee 3, 4; Dance Committee 4; Intramurals 3, 4.

MORRISSEY, WILLIAM
85-08 Eliot Avenue
New York, N.Y. 11374
Football 3, 4; Intramurals 3, 4.

MUI, KWOK
54 Henry Street
New York, N.Y. 10002
Newspaper 1, 2; Photo Staff 4; Bowling 1, 2, 3, 4; Intramurals 1, 2, 3, 4.

MULLER, REID T.
14 Stuyvesant Oval
New York, N.Y. 10009
Speech Club 1, 2, 3, 4; X-Squad 1, 2, 3, 4; Radio Club 2, 3, 4; Graphic Arts 1, 2; Photo Staff 3, 4; Bookstore 3, 4; Student Government 3.

MURLJACIC, NEVIO D.
25-18 44 Street
Astoria, N.Y. 11103
Supply Corps 1, 2, 3; Military Club 1, 2, 3, 4; Math Club 1, 2; Bookstore 1, 2, 3; Football 1; Intramurals 1, 2, 3, 4.

MURPHY, JOHN
452 Beach 143 Street
Neponsit, N.Y. 11694
Cross Country 1, 2; Track 1, 2; Commons Committee 4; Film Goers' Club 2; Intramurals 1, 2, 3, 4.

NAPADY, STEVEN J.
676 Ninth Avenue
New York, N.Y. 10036
Track 1; Intramurals 1, 2, 3, 4.

NICASTRO, JOSEPH
167 Warwick Street
Brooklyn, N.Y. 11207
Intramurals 1, 2, 3, 4.

NICOMINI, ROBERT
67 Morton Street
New York, N.Y. 10014
Football 1, 2, 3, 4; Student Government 4; Intramurals 1, 2, 3, 4.

NOONE, JOHN
110-40 72 Avenue
Forest Hills, N.Y. 11375
Drama 1, 2, 3, 4; Newspaper 1, 2, 3, Editor 4; Audio-Video Club 2, 3; Student Government 4; Intramurals 1, 2, 3, 4.

O'BRIEN, DENNIS
48 Hillside Road
Elizabeth, N.J. 07208
Band 1; Photo Staff 1, 2; Dance Committee 3, 4; Commons Committee 4; Yearbook 4; Intramurals 1, 2, 3, 4.

O'CONNOR, TOM
31-75 29 Street
Astoria, N.Y. 11106
Intramurals 1, 2, 3, 4.

O'DONNELL, KEVIN
89-10 35 Avenue
Jackson Heights, N.Y. 11372
Basketball 1, 2, 3, 4; Student Government 3, 4.

O'LOUGHLIN, JOSEPH
119-10 Newport Avenue
Rockaway Beach, N.Y. 11694
Football 2, 3, 4; Intramurals 2, 3, 4.

OLSON, ERIC
40 Edwards Court
Bayonne, N.J. 07002
Basketball 1; X-Squad 1, 2, 3, 4; Military Club 3, 4.

O'MAHONEY, JOHN
50-39 40 Street
Long Island City, N.Y. 11104
Football 1, 2, 3, 4; Intramurals 1, 2, 3, 4.

PADILLA, MIGUEL
15 Marble Hill Avenue
Bronx, N.Y. 10463
Football 1, 3; Vanguard 1, 2, 3, 4.

PALU, PIETRO
179 Bay 47 Street
Brooklyn, N.Y. 11214
Library Staff 1, 2; Photo Staff 1, 2; Track 3; Karate 4; Yearbook 4; Intramurals 1, 2, 3, 4.

PALUMBO, NICHOLAS
77 75 Street
Brooklyn, N.Y. 11209
Yearbook 4; Audio-Video Club 4; Band 3, 4; Karate 4; Bowling 2; Intramurals 1, 2, 4.

PANTALEO, ANGELO
1962 59 Street
Brooklyn, N.Y. 11204
Intramurals 1, 2, 3, 4.

PAOLILLO, ROBERT
629 Bay Ridge Avenue
Brooklyn, N.Y. 11220
Commons Committee 4; Intramuals 1, 2, 3, 4.

PAPAGIANNIS, GEORGE
330 West 28 Street
New York, N.Y. 10001
Yearbook 4; Folk Group 2, 3, 4; Dramatics 3, 4; Speech Club 3, 4; Newspaper 3, 4; Literary Society 4.

PERKOWSKI, JOHN
1174 East 58 Street
Brooklyn, N.Y. 11234
Football 1, 2, 3, 4; Intramurals 1, 2, 3, 4.

PFEIFER, ANDREW
283 Highland Boulevard
Brooklyn, N.Y. 11207

PIDERIT, THOMAS I.
86-23 110 Street
Richmond Hill, N.Y. 11418
Band 2, 3, 4; Speech Club 4; Track 1, 2, 3, 4; Intramurals 1, 2, 3, 4.

PISCITELLI, FRANK
1532 65 Street
Brooklyn, N.Y. 11219
Football 1, 2, 3, 4; Yearbook 4; Intramurals 1, 2, 3, 4.

PRENDERVILLE, JOHN M.
612A Third Street
Brooklyn, N.Y. 11215
Football 1, 2, 3, 4; Golf 3, 4; Intramurals 1, 2, 3, 4.

PRIMELO, RALPH
Box 1 / 80-45 Winchester Boulevard
Queens Village, N.Y. 11427
Yearbook 4; Intramurals 2.

QUINN, Jr., THOMAS S.
109-14 Ascan Avenue
Forest Hills, N.Y. 11375
Radio Club 1, 2; Amateur Radio Club 3, 4; Chess Club 2; Yearbook 4; Intramurals 1, 2, 3, 4.

RICHARDSON, JOSEPH
89-08 70 Road
Forest Hills, N.Y. 11375
Cross Country 1, 2, 4; Track 1, 2, 3, 4; Junior Drama Night 3.

RIGGIN, WILLIAM
120-02 14 Avenue
College Point, N.Y. 11356
Dance Committee 4; Commons Committee Chairman 4; Intramurals 1, 2.

RODRIGUEZ, ORLANDO
146-46 29 Avenue
Flushing, N.Y. 11354
Intramurals 1, 2, 3, 4.

ROSIC, STEFANO
154-24 Lucke Avenue
Whitestone, N.Y. 11357
Bowling 1, 2; Student Government 2, 3.

ROSSO, STEVEN
124 Thompson Street
New York, N.Y. 10012
Military Club 1, 2, 3, 4; Photo Staff 1, 2; Bowling 1; Intramurals 1, 2, 4.

RUSSO, VINCENT
92-28 71 Avenue
Forest Hills, N.Y. 11375

SANDERS, LUIS
45 East Seventh Street
New York, N.Y. 10003
Cross Country 4; Track 4; Intramurals 1, 2, 3, 4.

SANDOR, PAUL D.
59-10 69 Avenue
Ridgewood, N.Y. 11227
Military Club 1, 2, 3, 4; Hockey Club 3; Science Club 1; Film Goers' Club 2.

SANTAMARIA, ANTHONY JAMES
68-33 Kessel Street
Forest Hills, N.Y. 11375
Newspaper 3, 4; Yearbook 4; Math Club 1, 2, 3, 4; Band 1, 2; Intramurals 1, 2, 4.

SARRO, ANTHONY
102-02 Ascan Avenue
Forest Hills, N.Y. 11375
Radio Club 1, 2; Photo Staff 4; Math Club 2; Graphic Arts 1; Intramurals 1, 2, 3, 4.

SAWYCKY, IHOR
242 East Tremont Avenue
Bronx, N.Y. 10457
Track 1, 2; Photo Staff 1, 2; Military Club 1, 2, 3, 4; Rifle Team 1, 2, 3, 4.

SCHEID, CHARLES
12 Overhill Road
Forest Hills, N.Y. 11375
Swimming 1, 2, 3, 4; Yearbook 4; Intramurals 1, 2, 3, 4.

SCUDERI, ROBERT
104 Mac Dougal Street
New York, N.Y. 10012
Band 3, C.O. 4; Bookstore 4; Chess Club 3; Military Club 3, 4; Game Group 4.

SEALEY, LANCE
21 Hampton Green
Staten Island, N.Y. 10312
Collectors' Corner 1; Dramatics 3, 4.

SEGNA, RUDY
25-11 75 Street
Jackson Heights, N.Y. 11370
Student Government 4; Math Club 1, 3; Intramurals 1, 2, 3, 4.

SEWELL, CHRISTOPHER
739 Washington Street
New York, N.Y. 10014
X-Squad 1, 2, 3, 4; Military Club 1, 2, 3, 4; Radio and Electronics Club 1, 2, 3, President 4.

SEXTON, JOSEPH
532 Third Street
Brooklyn, N.Y. 11215
Student Government 1; Basketball Manager 1; Tennis Club 3; Golf Club 4.

SHANNON, KEVIN
72-17 61 Street
Glendale, N.Y. 11227
Library Staff 1, 2, 3, 4; Film Goers' Club 1, 2.

SKAFIDAS, LOUIS A.
26 East 91 Street
New York, N.Y. 10028
Newspaper 1; Track 1; Cross Country 1; Audio-Video Club 2, 3, 4.

SOLTESZ, DAVID
323 East 85 Street
New York, N.Y. 10028
Math Club 1, 2, 3, 4; Amateur Radio Club 2, 3, 4; Newspaper 2; French Club 3.

SOSA, GREG
1793 Riverside Drive
New York, N.Y. 10034
Student Government 1; Basketball Manager 1; Chess Club 1; Football 2; Track 2, 3, 4; Cross Country 4; Intramurals 1, 2, 3, 4.

SOTO, ALFREDO
237 Penn Street
Brooklyn, N.Y. 11211
Vanguard 1, 2, 3, 4; Karate 4; Collectors' Corner 1.

SOYER, COLIN
1 Boulevard
Malba, N.Y. 11357
Graphic Arts 1, 2; Swimming 1; Yearbook 4; Dance Committee 4; Commons Committee 4; Intramurals 1, 2, 3, 4; Xavier in France 2.

SROKA, THOMAS
99 Eagle Street
Brooklyn, N.Y. 11222

Military Club 1, 2, 3, 4; Chess Club 2, 3, 4; German Club 4; Intramurals 1, 2, 4.

SULLIVAN, TIMOTHY
330 East 33 Street
New York, N.Y. 10016
Speech Club 1, 2, 3, 4; Student Government 3, 4; Film Makers' Club 2; Literary Society 4; Intramurals 1, 2, 3, 4.

TEJEIRO, JOSEPH
329 East Fifth Street
New York, N.Y. 10003
Cross Country 1, 2; Track 1, 2; Intramurals 1, 2, 3, 4.

TORTORICI, JOSEPH C.
52 Brookline Avenue
East Atlantic Beach, N.Y. 11561
Chess Club 1; Math Club 2, 4; Student Government 2, 3; Literary Society 4; Intramurals 1, 4.

TROY, JOSEPH
3783 Charlotte Court
Seaford, N.Y. 11783
X-Squad 1, 2, 3, 4; Intramurals 1, 2, 3, 4.

TURBIAK, AL
444 78 Street
Brooklyn, N.Y. 11209
Cross Country 1; Bookstore 1; Library Staff 1, 2; Dramatics 3, 4; Yearbook 4.

TURCZYN, GEORGE
430 East Sixth Street
New York, N.Y. 10009
Student Government 1, 2; Shot Put 1, 2; Speech Club 3; Library Staff 4; Intramurals 1, 2, 3, 4.

TWOMEY, RICHARD
2011 East 26 Street
Brooklyn, N.Y. 11229
Cross Country 1, 2, 3, Captain 4; Track 1, 2, 3, 4; Military Club 1; Library Staff 2.

TYNER, PERRY
9704 31 Avenue
East Elmhurst, N.Y. 11369
Vanguard 3, 4; H.A.P. 1, 2, 3, 4; Student Government 1; Library Staff 4; Karate 4; Commons Committee 4; Supply Corps 1, 2; Bowling 4; Dance Committee 4; Rugby 4; Intramurals 1, 2, 3, 4.

VASQUEZ, JERRY
90 Gold Street
New York, N.Y. 10038
Basketball 2; Vanguard 4; Intramurals 2, 3, 4.

VELARDI, JOSEPH
1 Stuyvesant Oval
New York, N.Y. 10009
Graphic Arts 3; Student Government 1; Dramatics 1, 2, 3; Band 1, 2, 3, 4; Stage Crew 3; Intramurals 1, 2, 3, 4.

VILLENA, BERT
35-64 91 Street
Jackson Heights, N.Y. 11372

VISPISIANO, FRANK
264 East Broadway
New York, N.Y. 10002
Football 1, 2, 3.

VOLPE, RONALD
214 Mulberry Street
New York, N.Y. 10012

WALSH, EDWIN
1737 Albany Avenue
Brooklyn, N.Y. 11210
X-Squad 1, 2, 3, 4; Football 3, 4; Game Group 1, 2; Military Club 1, 2; Student Government 1; Intramurals 1, 2, 3, 4.

WARREN, JAMES D. F.
7718 Sixth Avenue
Brooklyn, N.Y. 11209
Yearbook 4; Newspaper 1; Military Club 1, 2, 3, 4; Science Club 1; Intramurals 1, 2, 3, 4.

WARTSKI, JAMES Z.
163-44 24 Road
Whitestone, N.Y. 11357
Military Club 1, 2, 3, 4; Track 1, 2, 3, 4; Cross Country 1, 2, 3, 4; Dance Committee 1, 2, Co-Chairman 3, Chairman 4; Student Government 2, 3, 4; Newspaper 4; Supply Corps 1, 2, 3, 4; National Honor Society 3; Dramatics 3, 4; Military Ball Committee 4.

WHITEMAN, RAYMOND
733 East 102 Street
Brooklyn, N.Y. 11236
Football 1, 2, 3, 4; Vanguard 1, 2, 3, Chairman 4; Band 1, 2, 3, 4; H.A.P. 1, 2, 3, 4; Student Government 2, 3; National Honor Society 3, 4; Intramurals 1, 2, 3, 4.

WILKISSON, KEITH
1804 East 52 Street
Brooklyn, N.Y. 11234

WILSON, ROBERT
39 Robin Hood Road
Clifton, N.J. 07013

Newspaper 3, 4; Yearbook 4; Library Staff 1, 2, 3, 4; Intramurals 1, 2, 3, 4.

WIXTED, BRIAN
6815 Narrows Avenue
Brooklyn, N.Y. 11220
Swimming 1, 3, 4; Photo Staff 1, 2, 3, 4; Yearbook 4.

WOLFF, DOUG
67-33 Cooper Avenue
Glendale, N.Y. 11227
Library Staff 1, 2, 3, 4; Intramurals 1, 2.

WUEST, RALPH
90-16 205 Street
Hollis, N.Y. 11423
Bookstore 3; Rifle Team 2; Military Club 2.

WUEST, STEPHEN
19 Circle Road
Douglaston, N.Y. 11363
X-Squad 2; Rifle Team 2, 3, 4; Military Club 1, 2, 3, 4.

YOCHER, GEORGE
1900 Albemarle Road
Brooklyn, N.Y. 11226
Military Club 1, 2, 3, 4; Bookstore 4; Collectors' Corner 3; National Honor Society 3.

YOUNG, JOHN E.
21-57 33 Street
Astoria, N.Y. 11105
Basketball 1, 2.

YOUNG, JOHN J.
170 Beach 146 Street
Neponsit, N.Y. 11694
Radio Club 1, 2, 3; Speech Club 2; Audio-Video Club 2, 3.

ZIELINSKI, MARK T.
17 East 84 Street
New York, N.Y. 10028
Hockey Club 3, 4; Tennis Club 1, 2; Intramurals 1, 2, 3, 4.

Acknowledgements and Index

The staff of the 1977 Yearbook would like to acknowledge the assistance of the following people in the creation of this year's edition:

Fr. Alan Briceland, Glen Corsello, John Chow, and the other members of the Photo Staff for their many long hours of work to produce the numerous pictures that appear throughout the book;

Fr. O'Leary for his expertise, advice, and generosity in providing so many fine photographs;

Fr. White and Fr. Burns for many of their photographs;

Mr. Dolan for his time and efforts on our behalf when he arrived in mid-year;

Fr. Boller for his cooperation and encouragement;

Mr. George Geer and the Delmar Printing Company for their always professional job in printing our book;

Mr. George Rubens and the Lorstan-Thomas Studios for the fine faculty candids and the excellent Senior Portraits;

Fr. Wood for his beautiful tribute to Leo Paquin;

Mr. Leo F. Paquin for contributing to the Xavier experience for forty of its one-hundred and thirty years and inspiring us each day he was in our midst;

All advisors, moderators, and coaches for providing us with the necessary information about their advisement groups and activities;

and finally, Fr. Sullivan for his tireless dedication to put all the pieces together.
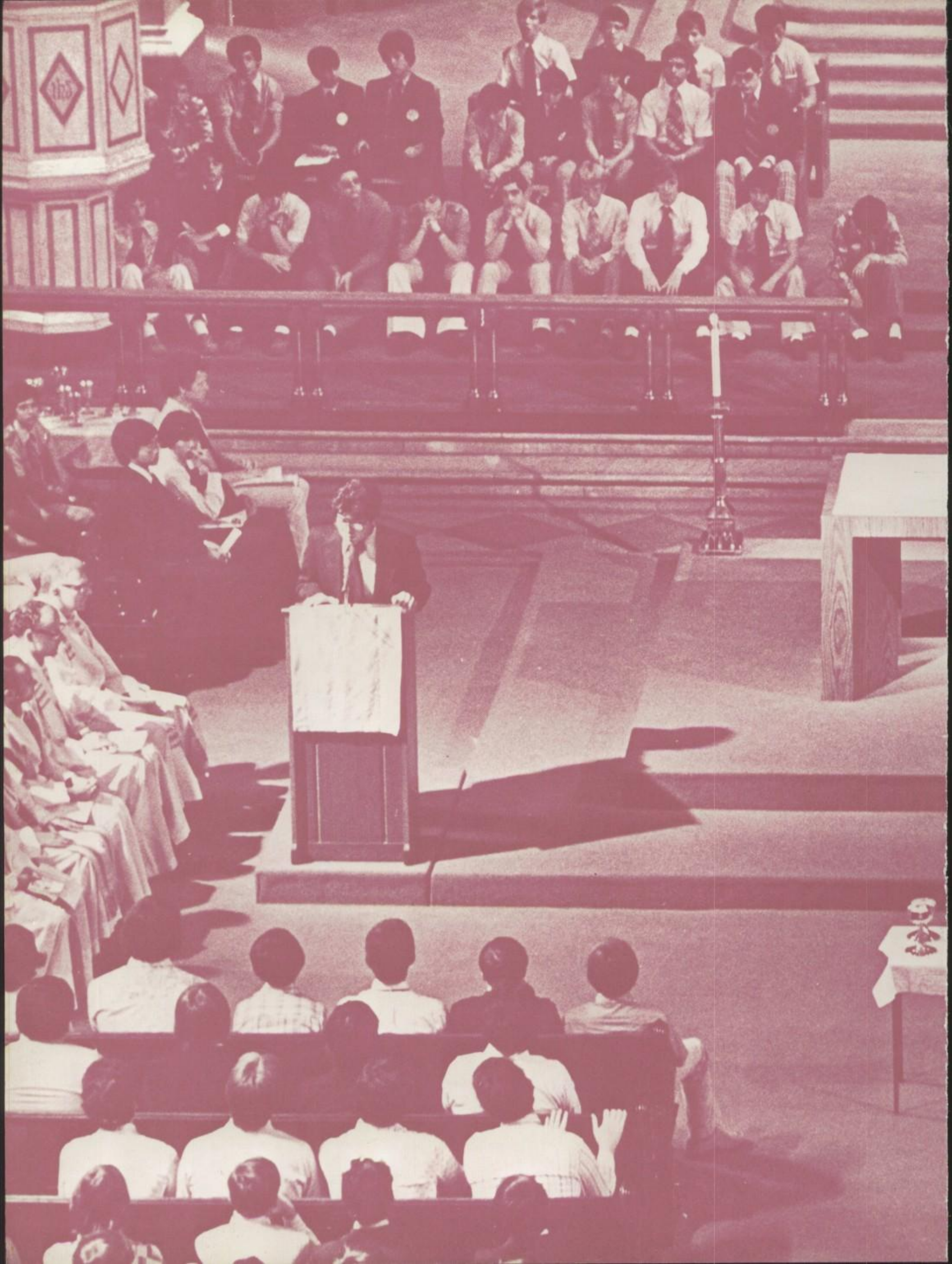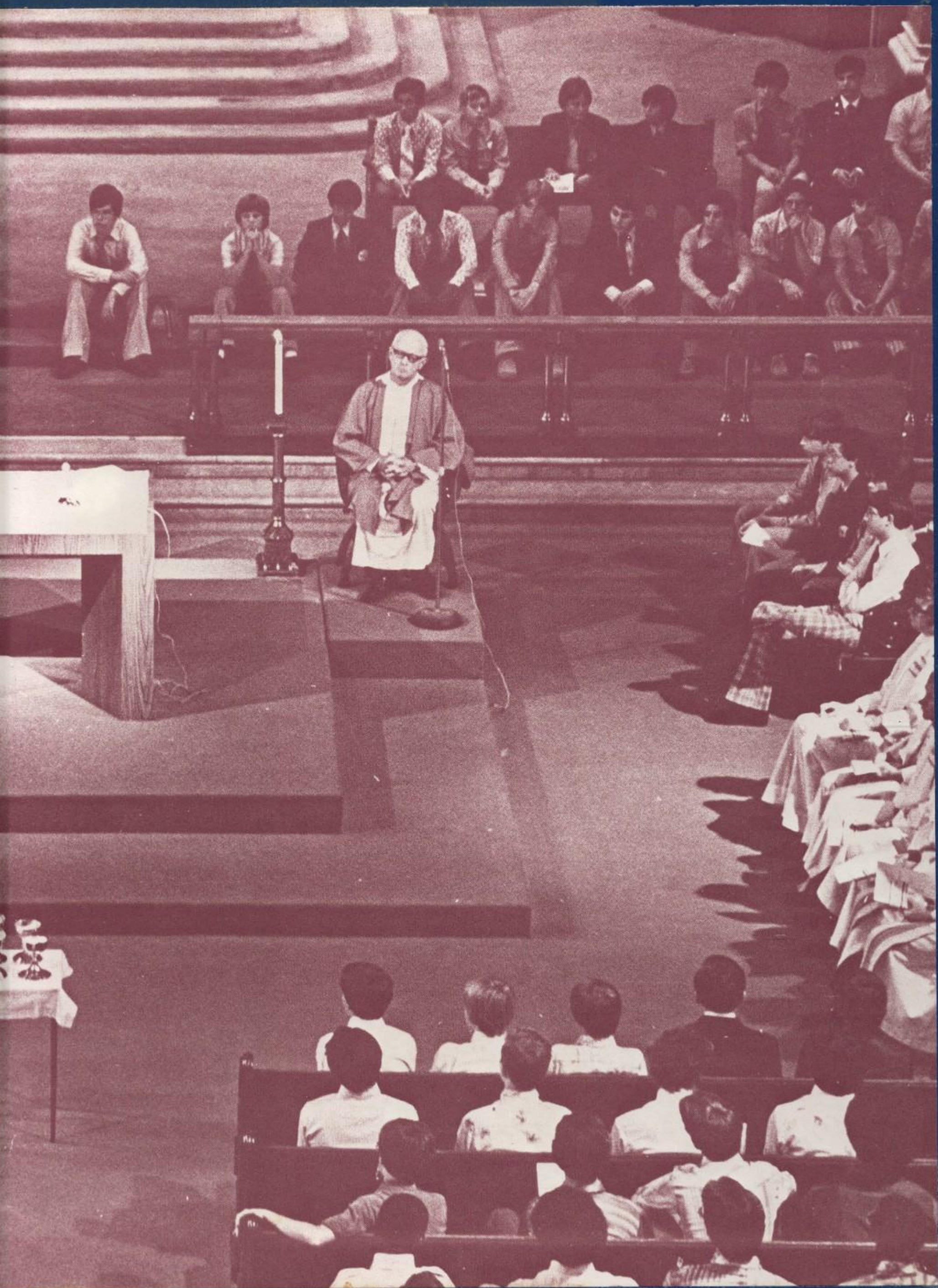
Activities 108
Administration 8
Amateur Radio Club 112
Basketball 163
Bookstore 114
Bowling 179
Cheerleaders 115
Chess Club 116
Collectors' Corner 117
Community Day 144
Concert Band 113
Cross Country 160
Dramatics 120
Faculty 20
Folk Group 122
Football 154
French Club 123
Freshman Drama Night 118
German Club 124
Higher Achievement Program 125
Intramurals 178
Juniors 84
Karate 176
Library Staff 127
Math Club 128
Military Ball 145
Military Club 146
Newspaper 129
Photo Staff 132
Regiment 142
Regimental Band 147
Rifle Team 148
Science Fiction Club 134
Senior Directory 186
Seniors 38
Sophomore Drama Night 119
Sophomores 91
Speech 135
Sports 152
Stage Crew 136
Swimming 168
Track 173
Underclassmen 82
Vanguard 137
Xavier Council 110
Xavier in France 106
Xavier in Germany 107
XAV-TV 138
X-Squad 150
Yearbook 139